ATION
OUGHT

ey Hits at
Rise

tion Will
nts

Land at
sue

han 70 per
in the as-
n Fernando
g downward
r cases, have
r auspices of
nch of the
f Commerce
presentation
t to the Los
of Equalisa-

last Monday
ten acres or
in the val-
description,
ainst such
the amount
8. This in-
hand by to-
rporated in
ade to the
by a con-
Keffer, Van

ASKED
e San Fer-
Chamber of
the County
n appraiser
ley district
ood, and S.
County As-
a meeting

ast the in-
s based on
e on valua-
the subdi-
ey and the
justify a
tion all the
than a 70

ow
ne is the
agricultural
the street
is not log-
assessment
an agri-

the position
tract's lots
erable sum
land across
, or other-
for purely
it is no rea-
should be
burden fig-
tion stand-
prices in-
eans.
t San Fer-
erable part
arming and
geles and
n greatly
an unwar-
burdensome
and horti-
valley.

COURT CHANGES BEING WEIGHED

Bar Associations Confer on Plan for Reform

Bail Money Would Stay in Hands of Judiciary

Project Later Will Be Up to Legislature

Changes in Municipal Court procedure which would make for better and surer justice, as recommended by Presiding Judge Chambers, are being discussed by bar associations in Los Angeles and vicinity prior to presentation to the Legislature for enactment.

The major change which Judge Chambers recommends is in relation to bail. At present cash bail is turned over by the sheriff as bail is turned over by the sheriff to the County Treasurer.

DELAY CAUSES

If the defendant deposits bail and later is fined $20 he can collect the remainder of his money only until after the Municipal Court clerk has made a demand on the County Treasurer for it. This invariably means a delay of several days and frequently results in hardships on defendants. Judge Chambers would do away with this delay by amending Section 1214 of the Penal Code so that money deposited as bail would remain in the custody of the court clerk until final disposition of the case by order of forfeiture has been vacated. Judge Chambers also would eliminate paper work by providing that the county and city each should receive a certain proportion of the fines collected by the court.

HOW IT WORKED

At present the clerks prepare a record of whether the defendant or officer is from the city or county forces, as both city and county collect all money in which the officers make the arrest.

Other changes suggested by Judge Chambers include a code providing that under which liens on real property under writs of attachment may be removed, making the plaintiff responsible for damages done to property attached by his instrument which the defendant has the right to contest, and requiring the plaintiff to take action within a specified time in regard to justifying sureties.

OPERA ASKS FUNDS

The appropriation of city funds for grand opera has been requested in a letter received by the City Council from the Los Angeles Grand Opera Association. The county encourages grand opera, the letter said, with a $500 appropriation for which the county is given space in the opera program. A similar sum is asked of the city.

RADIO LAW ATTACKED

Hearings Opened by Commission

Seven Stations Told Order to Close on August 1

Broadcasters Apparently Will Obey Notice Issued to Clear Ether

BY MARTIN CODEL

[Copyright, 1928, by North American Newspaper Alliance.]

WASHINGTON, July 9. — Fifty-odd broadcasting stations among 94 ordered to quit the air appear to have defaulted in order to exist beyond that date. They failed to appear to renew their hearing before the Federal Radio Commission at which they were to show cause why their licenses should not be discontinued beginning of next month. Of the others, 399 of them, are waging a bitter struggle for existence before the commission. One of the attitudes of suppliance shown, the managers of these stations and their attorneys began their case before the Federal radio authority today to plead for the right to continue broadcasting.

MOTIONS OFFERED

Immediately, they brought forth dozens of letters, endorsements, petitions—even resolutions of merit from their home cities and from sundry civic bodies and individuals whose names mean influential membership in any set have listened to broadcasts from the ether stations. Those who appeared represent all parts of the country, and the denial order by the Federal Radio Commission, ordering to reduce the number of stations in the United States not only equalizes broadcasting among the several districts, but reduces interference on the several wave lengths. There are 40 stations now burdening the relatively available wave lengths.

TO THE LOST

Within the last little time [illegible] into the individual [illegible] Today so about ten [illegible] is scheduled to [illegible] in hearings by the 20th [illegible] It will announce its [illegible] in each case. It is freely [illegible] that at least half of the [illegible] from the commission's [illegible] no order will be de- [illegible] to mean that at least 100 [illegible] more, stations must [illegible] to the original order on [illegible]

[illegible] to be sought by appeals [illegible] courts. The intensity [illegible] of the stations [illegible] indicates clearly that [illegible] in litigation. The com- [illegible] prepared to uphold the [illegible] of the Radio Act [illegible] the establishment of a new [illegible], Louis G. Caldwell, [illegible] attorney. [illegible] against the com- [illegible] will seek to show that the [illegible] and are being de- [illegible]

Continued on Page 2, Column 5

TRADE MEET S

Pacific Coast Executives Plan to Study Business Problems

[illegible] understandings which at present impede [illegible] commercial relations will be the aim of leaders from the Pacific Slope of the United States, Mexico's west coast territory and [illegible] for their sixth annual [illegible] the auspices of the Pacific Foreign Trade [illegible] will be held at the Biltmore.

Probably the most important event of the kind in the history of Pacific Coast foreign trade, according to James H. Reed, district manager of the Department of Commerce, who is general chairman, the conference will bring together more than 700 exporters, shippers, manufacturers and producers seeking the solution of vitally important problems.

IDEAS TO BE EXCHANGED

Program plans provide for [illegible] ing it a clearinghouse for [illegible] foreign trade information, [illegible] senting widely separated [illegible] and varying needs, the [illegible] will be given every opportunity [illegible] exchange helpful and [illegible] ideas and to receive suggestions from recognized authorities [illegible] are to attend by special [illegible] tion.

Addresses by internationally [illegible] ebrated trade experts and [illegible] cial attaches of the Department of Commerce with wide experience in foreign markets will be [illegible] standing feature, it was announced yesterday by J. A. [illegible] tive chairman for the conference, who also is executive vice-president of the Pacific Foreign Trade Council.

CONSULTATIONS PLANNED

Of special interest to the delegates will be a consultation [illegible] composed of business experts [illegible] is to function daily in an [illegible] capacity for the benefit of [illegible] desiring specific data.

Shippers' and buyers' problems [illegible] foreign credits, and the intricacies of marine insurance are to be studied in detail for mutual benefit. Methods of merchandising, [illegible] custom house requirements, documentation and other [illegible] of interest to those engaged in foreign trade will be discussed exhaustively and recommendations covering the most advantageous methods of handling various phases of foreign trade activities [illegible] will be submitted for adoption.

JOSEPH J. DOWLING, VETERAN ACTOR, DIES

Joseph J. Dowling, 80-year-old actor, died yesterday morning at his home, 1204 Flores street, Hollywood. Mr. Dowling, who has spent his life on the stage and before the motion-picture camera, was the original "Miracle Man" in the play of that name. He is survived by a widow and a son, Joseph J. Dowling, Jr., the latter residing at Mt. Clemens, Mich. Arrangements for the services had not been completed yesterday.

SCHOOLING COMPLETED

D. O. Throgmorton and F. Kinsey of the training section of the Internal Revenue Department office in Los Angeles today after having completed a two weeks' course of special training in income tax work

REMEMBER THIS

You will never profit from your mistakes as long as you blame others for them.

Will Rogers Remarks:

BEVERLY HILLS, July 9. [To the Editor of The Times:] This foot runner Paddock certainly is a professional as far as the Amateur Association is concerned. They have been running him all over America to raise funds to send over runners that nobody would pay to see run. It come close to being unfortunate for Paddock that America don't share in the gate receipts in Holland.

If they did our association wouldn't have thought of not letting him go over. He was an amateur when he was running for the same money. But to go to Europe and run for nothing he is a professional.

See where Vice-Presidential Nominee Joe Robinson is visiting Al Smith, to wish him health and good fortune, till March 5, next.

Yours,

WILL.

ARTIST OF WIDE FAME SUCCUMBS

Frederick Lamb, Mentor of Arts and City Planner, Dies at Fort Bragg

SAN FRANCISCO, July 9. (AP)—Frederick Stymetz Lamb, internationally-known artist and city planner, died at Fort Bragg today, following a brief illness.

Lamb was known in Europe and the United States as an authority on the arts. He was a founder of the National Arts Club of New York and once served as president of the Architectural League of America. He exhibited glass work in the Paris Exposition of 1900 and was awarded a gold medal by the French government for his display.

The artist leaves his wife and two sons, Harold, an artist of Fort Bragg, and Adrain, an artist in New York.

Royal Marriage Rumors Amusing

PARIS, July 9. (AP)—Dispatches from Sofia saying that Foreign Minister Briand and Premiere Poincare were sponsoring the effort of a French Deputy to make a match between King Boris of Bulgaria and Princess Francoise, daughter of the Duke of Guise, claimant to the French throne, caused much amusement at the Quai d'Orsay today.

Foreign Minister Briand is one of the founders of Socialism in France and the Duke of Guise is head of the proscribed French royal family, so it would appear that the interests of the two could scarcely be reconciled.

THE DAY'S NEWS SUMMED UP

[illegible] Radio, Page 3, Part [illegible] Pages, Clubs and So- [illegible] 6 and 7, Part II; Mar- [illegible], Pages 10, 11, 12, [illegible] II, Part I; Oil News, Page [illegible], Page 4, Part III.

[illegible] OF SOUTHERN COUN- [illegible] Page 10, Part II.

[illegible] AUDITION BRIDGE. [illegible] Part II.

[illegible] SPANISH. Page 16, [illegible]

[illegible] NEWS. Page 3, [illegible]

[illegible] CITY. World Sunday-school [illegible] pre-convention [illegible] to hundreds of delegates [illegible] to arrive. Page 1, Part II. [illegible] glow testimony in Allen [illegible] men before her investiga- [illegible] Part I, Part II.

[illegible] south Tucson, Ariz.; [illegible] Page 5, Part II. [illegible] Institute of Co-opera- [illegible] Page 3, Part II. [illegible] garage flourish without [illegible] Page 1, Part II. [illegible] Part II. [illegible] best season opens to- [illegible] symphony directed by [illegible] Page 1, Part II. [illegible] found shot to death, wife [illegible] husband, who ends own [illegible] Page 2, Part II. [illegible] Railway president, guest [illegible] Page 2, Part II. [illegible] public good reason of ship- [illegible] Page 2, Part II. [illegible] passage for informing [illegible] in Cuesby killing. Page [illegible] Part II.

[illegible] SLOPE. California calls [illegible] of air carriers to formulate [illegible] method of industry. Page [illegible] Part I.

Bay City Supervisors cool down in Hetch-Hetchy row. Page 4, Part I.

California police arrest 40,931 persons in year ending June 30. Page 5, Part I.

GENERAL EASTERN. More die as heat wave continues in East. Page 1, Part I.

Gov. Smith promises to help farmers if elected. Page 2, Part I.

Minor parties gather in Chicago to nominate tickets. Page 2, Part I.

Night clubs of New York are branded as menace to morality. Page 3, Part I.

New York's cab-driving pastor gets new line on brotherhood in negro section. Page 3, Part I.

Fugitive Nebraska banker captured after wide search. Page 6, Part I.

Evidence in New Jersey election fraud inquiry turned over to Attorney-General for action. Page 8, Part I.

Vare election post-mortem resumed in Philadelphia. Page 8, Part I.

Greater efficiency topic of opening session at World Advertising Congress. Page 9, Part I.

WASHINGTON. Hundred and seven radio stations fight order to sign off permanently. Page 1, Part I.

Hoover will leave Saturday for Palo Alto, with notification ceremony fixed for August 11. Page 1, Part I.

Former Senator Chamberlain of Oregon dies in Washington. Page 2, Part I.

United States Steel Corporation and affiliated companies file Federal tax-rebate suit asking $100,000,000. Page 3, Part I.

Europe praises Kellogg peace pact, but overlooks dotted line. Page 7, Part I.

FOREIGN. Possibility that Loewenstein leaped from plane in parachute is advanced. Page 1, Part I.

Germany's "peace Zeppelin" christened with liquid oxygen. Page 1, Part I.

Coming Greek election will mark final stand of monarchists to restore king. Page 5, Part I.

Los Angeles Times

Carrying the News All the Time

LARGE DELIVERED CIRCULATION AND ADVERTISING VOLUME

EQUAL RIGHTS

LIBERTY UNDER THE LAW — TRUE INDUSTRIAL FREEDOM

In Three Parts — 40 Pages

PART I—TELEGRAPH SHEET—18 PAGES

Vol. XLVII. TUESDAY MORNING, JULY 10, 1928. C

DAILY, FIVE CENTS SUNDAY, TEN CENTS

LEAP IN SEA DESCRIBED

Midas May Have Had Parachute

Loewenstein Clew Revealed by Peasant Who States He Saw Man Descend

Boat Declared to Have Been Near-by When Device Hit Water of Channel

LONDON, July 9. (AP)—Interest in the mysterious circumstances surrounding the case of Capt. Alfred Loewenstein, internationally known Belgian financier, was revived today with publication of an Exchange Telegraph dispatch from Dunkirk saying that a fisherman on the French coast had seen a parachute fall from the skies about the time the Loewenstein plane was crossing the English Channel. This dispatch is without confirmation.

The fisherman is quoted as saying he did not bother about the incident as he saw a boat near the place where the parachute came down.

In aviation circles, where the report was discussed, it is asserted it would have been possible for Capt. Loewenstein to leave the plane without being detected by members of the crew, providing the door of the plane was open.

Meanwhile in Brussels a court of inquiry was held at which members of the crew gave in detail the events surrounding the captain's disappearance. At Mrs. Loewenstein's request the court appointed Capt. Loewenstein's brother-in-law and associate, Count Roger van der Straeten, administrator of Loewenstein's estate.

The question of a legal pronouncement of death was postponed.

JUDGE GIVES CREDENCE TO DEATH HYPOTHESIS

BRUSSELS, July 9. (AP)—The accident hypothesis in connection with the disappearance of Alfred Loewenstein seems to be the most logical, declared Judge De la Rumiere, who presided at the investigation today. He declined, however, to give a death certificate in Belgium, as the accident occurred in an English plane, in French territorial waters, thus rendering the Belgian authorities incompetent.

Those aboard the Loewenstein plane when its owner went to his death testified at the hearing as to the circumstances within their knowledge of the tragedy. Their testimony was similar to that already given at a previous inquiry, that the banker was aboard the plane and that he disappeared.

Sheriff Thrift True to Name

DETROIT, July 9. (AP)—Sheriff Thrift of Decatur, Ill., lives up to his name.

When Detroit police wired him last week that they had arrested John McDonald, 35 years of age, wanted in Decatur on an abandonment charge, he wired back to hold the prisoner until Monday.

Arriving today he explained there was an excursion rate to Detroit from Decatur for today and that he had taken advantage of it to come after his prisoner.

Aurora Borealis Disrupts Wires

OTTAWA, July 9. (AP)—Aurora borealis today disrupted wire communications between the East and West.

Over the week-end Winnipeg was shut off from Ottawa for long periods and this afternoon neither Canadian Pacific nor Canadian National Railways was able to get messages through.

Mrs. Hoover's Father Better

PLACERVILLE, July 9. (AP)—J. D. Henry, father of Mrs. Herbert Hoover, stricken with a heart disease attack several days ago, was improving slowly at Placerville sanatorium tonight. Attending physicians said that his recovery is assured practically.

ITALIAN EX-PREMIER IN GRAVE CONDITION

CAVOUR (Italy) July 9. (AP)—Italy's aged ex-Premier, Giovanni Giolitti, is suffering from a recurrence in his old uremic trouble with complications causing paralysis of one leg. He is confined to his home here in a grave condition.

Best Vacancies in ROOMS

TIMES WANT ADS

-NEtropolitan 0700

'East Side, West Side, All Along the Road'

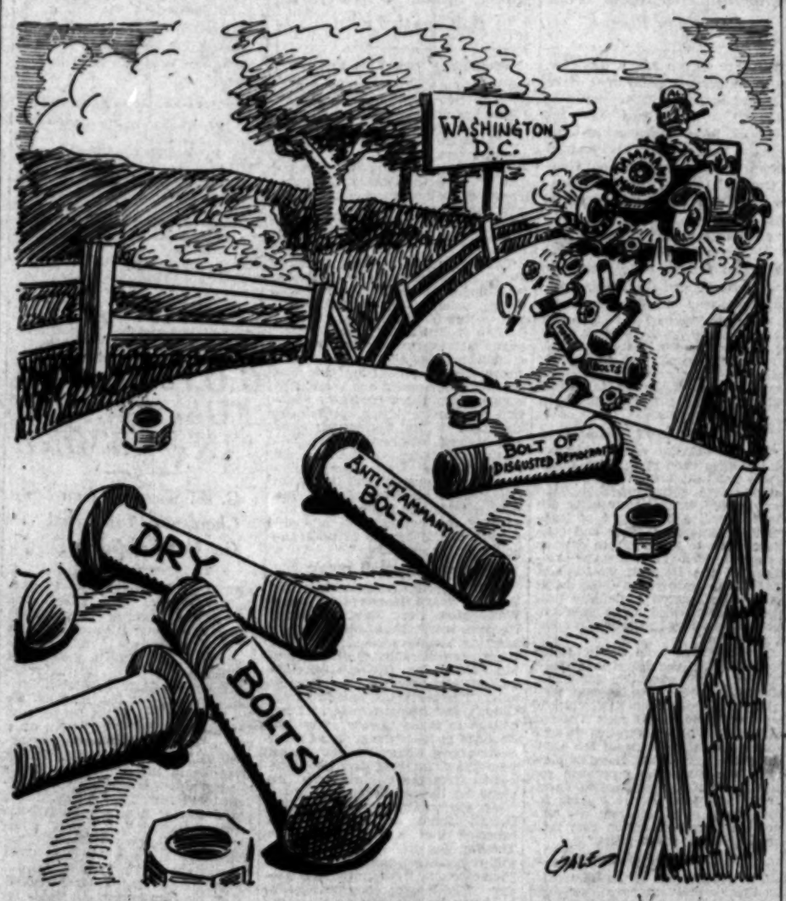

PRICES OF COTTON GO TUMBLING

High Figure on Estimated Acreage Causes Break on New York Exchange

NEW YORK, July 9. (AP)—Cotton prices broke about $4 a bale on the New York Cotton Exchange today when the government report estimating acreage under cultivation indicated an increase over last year nearly twice as great as the trade had expected.

The government report, which placed the acreage at 46,695,000, or 11.4 per cent, more than the estimate on July 1, 1927, caused general selling. Virtually every contract had opened a point or two higher in expectation of a small increase and October quickly dropped from 22.46 cents a pound to 21.65, December from 22.33 to 21.50 cents and January from 22.16 to 21.35 cents. Most positions recovered a point or two at the close on local and trade buying at the low levels.

Thirteen private estimates had averaged 44,231,000 acres, or 5.5 per cent above the figures of July 1, last year, and the highest of the private estimates was only 45,715,000, or 9.1 per cent above last year.

Scientist Again Will Time Light

CHICAGO, July 9. (Exclusive)—Prof. Albert A. Michelson, author, internationally known physicist of the University of Chicago, will leave tomorrow for Mt. Wilson Observatory, Pasadena, to carry out two experiments. The 75-year-old scientist will conclude his repetition of the Michelson-Morley experiment on which the Einstein theory is based. He initiated this repetition last autumn and it has been proceeding satisfactorily.

"For his own amusement," Prof. Michelson again will measure the speed of light, although he is satisfied that his 1926 measurement, 186,274 miles a second, is as close as can be obtained. The beam of light which he will measure will make a round trip of 100 miles.

Record Vote Seems Certain in Primaries

SACRAMENTO, July 9. (AP)—California's largest primary vote in history will be cast in the August primaries if the estimated registration of 2,000,100 compiled today in the office of Frank C. Jordan, Secretary of State, is any gauge. The primary registration two years ago was 1,854,471.

The estimate was made in order to requisition from the State printer booklets containing the declarations of candidates and the sponsor list which will go to every registered voter. The Secretary of State has asked for 2,057,800 of these booklets.

Los Angeles county will get 760,000 of them; San Francisco, 250,000; Alameda, 220,000; San Diego, 85,000; Sacramento, 50,000, and Fresno, 45,000. These figures are, roughly, the estimated registration in those counties.

Ammonia Gun Fails in Hold-up

SPOKANE, July 9. (AP)—A robber, armed with an ammonia gun, shot Charles J. McKenzie, department-store salesman, in the face with the pungent liquid when McKenzie was carrying $8000 to a bank on a crowded street here today. Blinded, McKenzie staggered back to the store and saved the money, though the bandit squirted ammonia all the way. The ammonia squirter fled in a car.

Luzon Volcano Belching Again

MANILA, July 9. (AP)—A violent eruption of the volcano Mayon, 240 miles south of Manila, sent residents of the countryside at the base of the crater fleeing from their homes last night.

They returned later when the activity subsided.

YACHTSMEN UNDER FIRE OF CUTTER

New York Notables Lodge Complaint of Barrage by Coast Guard Ship

BUFFALO, July 9. (AP)—Complaint was made today at the office of M. W. Rasmussen, district commander of the Coast Guard, that a pleasure boat flying the burgee of the Buffalo Yacht Club was fired on by a Coast Guard vessel in Lake Erie on Sunday afternoon.

On board the yacht were Frank G. Rachle, law partner of Col. William J. Donovan, assistant Attorney-General of the United States; Clarence A. K. Pistell, vice-president of Pistell, Deans & Co., Inc., investment securities; William T. Jebb, Jr., vice-president of Advertising Industries, and others, including the wives of some of the party.

The shooting took place when the yacht was in American waters off Sturgeon Point. A subordinate at Coast Guard headquarters said the shots were fired at the yacht because it failed to heave-to when signaled. Those on board the yacht said they saw no signals and in fact did not see the Coast Guard boat until shots began to fall close enough to the boat to splash water on the deck.

Chilean Vessel Death List Cut

SANTIAGO (Chile) July 9. (AP)—An official statement tonight cut down the probable death list resulting from the wreck of the naval transport Angamos to 209.

The statement said that the ship was carrying nine officers, 124 members of the crew and eighty-two passengers. This made a total of 215. The statement confirms reports earlier in the day that there were six known survivors.

Rebels Execute Three Mexicans

MEXICO CITY, July 9. (Exclusive)—Deputy Jose Carrasco Sandoval, his brother Carlos, and Severo Vargas, Mayor of Tacambaro, State of Michoacan, were executed by order of Ladislao Molina, commander of a rebel band who captured them after holding up a passenger train yesterday near Patzcuaro, Michoacan, according to press dispatches from Patzcuaro.

Efforts to Free Preacher Fail

AUSTIN (Tex.) July 9. (AP)—Efforts to obtain the release of Rev. Earl Anderson, fundamentalist Baptist preacher in jail at Dallas for violating an injunction restraining erection of a tabernacle for his church there, failed today before the Supreme Court.

HAND GRENADE KILLS TWENTY CHILDREN

VIENNA, July 9. (AP)—Dispatches from Kattowitz, Upper Silesia, say that twenty children were killed today when one of them picked up a hand grenade which exploded.

Kattowitz was the scene of much fighting during the war.

"PEACE ZEPPELIN" BAPTIZED

German Dirigible Destined for Atlantic Flight Appropriately Christened With Liquid Oxygen

FRIEDRICHSHAFEN (Germany) July 9. (AP)—Baptized with clouds of liquid oxygen instead of the traditional champagne, Germany's latest air giant, Count Zeppelin, lies ready for its trial flights preliminary to a trans-Atlantic trip sometime in August.

The ceremony, of a semireligious character, began with Beethoven's choral "The Heavens Proclaim the Glory of the Lord." Then, as the breaking of a bottle of champagne was believed to be a bad omen in aircraft construction, a bottle of liquid oxygen was poured against the bows.

A sizzling cloud of vapor, symbolic of the dirigible's future mission, bewreathed the nose of the airship as from a raised platform Count Zeppelin's daughter, Countess Hella Brandenstein-Zeppelin, accompanied by her two young daughters, performed the christening act.

The Countess in a short speech recalled her father's early struggles and final success. It is remembered, too, that Zeppelin at the age of 25 served as a volunteer in the Federal Army in the American Civil War and participated in several engagements of the Army of the Potomac.

The dirigible, which bears the official number LX-127, was designated by Dr. Hugo Eckener as "a bridge of peace between nations."

President Von Hindenburg telegraphed good luck to the new dirigible and the ceremony ended with a hymn of thanks.

Simultaneously Luft Hansa christened a new four-motored Dornier-Super-Wal, just completed at Friedrichshafen, which also is named Count Zeppelin.

A list of hotels and news stands where the Airplane Edition of The Times may be purchased in San Francisco and Oakland appears on the last page of Part I.

HOOVER TRIP DATE FIXED

Leaves Saturday for Palo Alto

Notification Ceremony Will Take Place August 11 at Stanford University

New Plan of Campaign With Authority Decentralized Decreed by Chiefs

WASHINGTON, June 9. (Exclusive)—With his campaign organization virtually completed, Herbert Hoover is ready to go to the West. He will leave here next Saturday for his home at Palo Alto, where, it is announced, the ceremony attending his formal notification and acceptance of the Republican Presidential nomination will take place on August 11. En route to California he will stop off at the Brule River for a day's visit with President Coolidge.

Senator Curtis, the Republican Vice-Presidential nominee, will be notified at Topeka a few days later. Definite arrangements for the notification ceremonies were announced following a conference here between Mr. Hoover and the Senator.

Mr. Hoover and his advisers have decided to introduce some innovations in the way of campaign strategy this year. The program thus far worked out calls for some radical decentralization of the campaign organization.

NEW PLAN EVOLVED

Republican national committeemen in the various States, Republican State chairmen and their organizations are not to be allowed to look to the national headquarters to carry the country. They must do it themselves by holding themselves responsible for their respective States.

It is known that Herbert Hoover as the Republican Presidential nominee intends to put the burden on the shoulders of the various State organizations in that way and not allow them to shift the load to the national headquarters as has been the tendency in the past.

"It is proposed to emphasize the responsibility of the State organizations in this campaign to a larger extent than heretofore," said Mr. Work, chairman of the Republican National Committee and manager of Mr. Hoover's campaign, in a formal statement.

"The plan also is intended to confer more real responsibility than heretofore upon the members of the national committee and to bring about a more effective co-ordination between the national and the respective State committees."

PLANS CHANGED

The Republicans have abandoned tentative plans to establish eastern headquarters in New York City and will conduct the Eastern activities from Washington instead, because Mr. Hoover expects to spend most of the time during the campaign here after his return from his trip to the Pacific Coast late in August.

After considerable pulling and hauling, the issuance of statements and contradictory statements by various officials in charge of Republican campaign activities, things began to settle down to a more orderly workable basis today. Originally Senator Moses of New Hampshire had stated that he would be in charge of eastern headquarters in New York, but the latter part of last week it was announced that there would be no eastern headquarters.

Senator Moses, it was explained, would head an advisory committee for the Northeastern States, but today the papers carried what was represented to be a further statement from the New Hampshire Senator that he is proceeding to arrange for the eastern headquarters and that he will be in charge. A little later in the day Dr. Work explained that Senator Moses will be a "contact man."

FINALLY AGREED

Then a few hours after that, copies of a telegram received from Mr. Moses were given out by Dr. Work. The message bearing Mr. Moses' signature read as follows:

"The statements published this

(Continued on Page 2, Column 4)

HEAT'S TOLL INCREASES

Deaths in East Pass Forty

New York List Mounts as Mercury Goes to 92 in Record Day of Year

Prostrations Numerous in Washington Also, With Several Fatalities

NEW YORK, July 9. (AP)—The first general heat wave of the year continued to grip the East today. Extending as far west as Manitoba Can., the torrid weather caused more than forty deaths and many more prostrations within the last forty-eight hours.

Thunder showers predicted for tonight and tomorrow along the Atlantic seaboard and Great Lakes and showers in prairie Provinces of Canada promise relief.

Vagaries of the weather disrupted telegraph communication between the East and West with an appearance of the Aurora Borealis.

At Jamestown, N. Y., record-breaking hot weather caused a suicide and ended a marathon dance in its 178th hour.

The seventeenth death in St. Louis in a week attributed to heat occurred today.

New York sweltered with the mercury at 92, highest of the year. Three deaths and more than a score of prostrations and ten drownings in forty-eight hours in the metropolitan area were reported. The temperature at noon climbed 7 deg. in an hour.

In Albany there were seven deaths and several drownings and prostrations.

Eight died in Ohio with temperatures moderated later today by rain.

Washington sizzled in a temperature of 94 and had two deaths and seven prostrations. Thundershowers are predicted for tonight.

In Massachusetts there was little change from the high temperatures of Sunday. It was 92 at Worcester and 94 at Springfield.

MANY PROSTRATED IN NEW YORK STATE

ALBANY (N. Y.) July 9. (AP)—Heat, which established records in many sections of the State has claimed seven lives during the last two days and caused numerous prostrations. The maximum temperature reading in the State today was at Glens Falls, where 98 deg. was registered.

WASHINGTON ALSO SUFFERS SEVERELY

WASHINGTON, July 9. (AP)—Two deaths and seven prostrations were on record here today as a result of the exceedingly high temperatures of the past thirty-six hours.

Joseph Hawkins, 21 years of age, of Clarendon, Va., was stricken while in swimming in the Potomac and drowned.

Mrs. Edgar R. Lawrson, 64, of Baltimore, was overcome while sitting in an automobile with her husband and died soon afterward.

Several hundred government workers employed in temporary structures were dismissed early in the afternoon when the thermometer continued to hover around 90. The peak today was 94 at 1:30 p.m.

PENNSYLVANIA HAS DEATH TOLL IN HEAT

HARRISBURG (Pa.) July 9. (AP)—The heat wave in Pennsylvania took a toll today of six lives. The mercury generally stood between 90 and 100 throughout the State today with Oil City reporting the highest temperature, 102.

Several manufacturing plants closed for the day because of the heat.

CHICAGO REPORTS SEVERAL MORE DEAD

CHICAGO, July 9. (Exclusive)—Three drownings and three other deaths were reported today as an aftermath of the several days of intense heat. The maximum temperature today was 82 deg., a welcome relief to the sweltering city.

DIVORCE MILL SLOWED UP

Paris Court Scandal Will Not Balk Americans Who Are in No Great Hurry for Decree

PARIS, July 9. (Exclusive)—Scandal rising from the irregularities in divorces granted to Americans, which is threatening to rip open the French legal and judicial world, won't, however, spoil the Paris divorce mill for Americans who are not in too great a hurry.

Anyone willing to reside here actually for a few months and studiously appear to be planning to stay longer still can establish legal residence and win a handsome gilt-edged divorce from the French courts.

All the trouble now is over the raft of fake residence certificates which slick divorce lawyers slipped to American notables who had hardly recovered their sea legs and with the complicity of court attaches in the now famous third chamber of the tribunal of the Seine, imposed on innocent Judge Grenet. Gossip about the Palais de Justice has it that a group of influential New York lawyers who are angry at seeing their wealthiest clients running off to Paris and paying $10,000 to $30,000 to American legal lights domiciled here for a speedy and quiet divorce protested to the French Ministry of Justice.

It is rumored further that the Yankee barristers in Paris, tipped off that there is trouble ahead, got a high diplomatic personage to ask the Minister of Justice to go easy.

All this is supposed to have been a year ago.

Meanwhile, the French courts were examining affidavits of legal domicile with a microscope, even turning down Bainbridge Colby, although represented by Alexandre Millerand, former President of the republic, because he gave as his residence the villa of a friend at Saint Cloud, where he had hardly spent the night.

All the quick and painless divorce lawyers lay low—until a few weeks ago, when they began again.

The storm broke immediately and the investigation already has cost the bailiff of Judge Grenet's court his job and seriously compromised six lawyers, one of whom is the French partner of the famous American attorney who is supposed to have won forty divorce cases fraudulently since 1926.

FORMER OREGON SENATOR DEAD

Chamberlain Closes Notable Public Career

Military Committee Labor During War Heavy

President Wilson Attacked in Spectacular Row

WASHINGTON, July 9. (AP)—Former United States Senator George E. Chamberlain of Oregon died at his apartments in the Wardman Park Hotel early today after a lingering illness.

Mrs. Chamberlain to whom he was married two years ago, and his daughter, Mrs. George P. Blain of Norfolk, Va., were at his bedside.

Chamberlain reached the peak of his public life when he was called upon to head the work of the Senate Military Affairs Committee during the trying days of the World War.

As chairman of that committee, which framed legislation staggering to the imagination of a nation inured to the pursuits of peace, he probably was as close as any man to the inner workings of the organization which guided America victoriously through the struggle.

ROW WITH WILSON

After taking on an amount of work during the war that would have exhausted a man of less physical endurance, Senator Chamberlain crossed swords with President Wilson, leader of his own party, in 1918 when he publicly charged that the War Department had ceased to function. An open letter from President Wilson followed and the controversy was carried to the floor of the Senate where the Oregon Senator delivered a three-hour speech in support of his position.

One of the measures in which Senator Chamberlain took pride was that revising the Articles of War. This legislation, he contended, eliminated the "Prussian idea of absolute power of the men at the top" and "liberalized and democratized" the articles.

BACKED DEFENSE ACT

The National Defense Act of 1916, in the preparation of which he was identified, was urged by him as the basis for the expanded army in the war.

Senator Chamberlain was born on a plantation near Natchez, Miss., January 1, 1854. Graduating from Washington and Lee University in 1876, he moved to Linn county, Oregon, where he was elected as member of the Legislature, District Attorney, State Attorney-General and Governor of Oregon, before being elevated to the Senate in 1909 and re-elected in 1914. He served two terms as Governor.

SHIP BOARD MEMBER

On retiring from the Senate, Mr. Chamberlain was appointed by President Harding as a member of the Shipping Board, where he served for two years. He then resumed the practice of law in Portland and Washington, and among the important cases which he argued was that before the Supreme Court involving the Oregon school law, held unconstitutional. He represented the State in that case.

Mr. Chamberlain was married to Sallie Newman Welch, who died in May, 1925. They had six children.

The former Senator surprised friends in Washington in July, 1926, when he quietly went to Norfolk and married Mrs. Carolyn B. Shelton, who had been clerk to the Senate Military Affairs Committee.

WAR STATESMAN'S CAREER CONCLUDED

George E. Chamberlain

RELIEF OFFICE SHUT

San Francisco Headquarters for Near East Organization Closed

SAN FRANCISCO, July 9. (AP)—San Francisco offices of the Near East Relief, Inc., have been closed. The office here will be consolidated with the one in Los Angeles as an economy measure. This was announced here today by Chief Justice Waste of the State Supreme Court who is chairman of the Northern California division. Judge Waste said that the work of the national organization is being brought to a close and that a final drive for funds now is being conducted through the nation.

Since the San Francisco office was organized in 1919, cash contributions in Northern California have totaled $1,676,000, and clothing to the value of $485,000 has been contributed, Judge Waste added.

BROADWAY-HILL-and-SEVENTH

Upholstered Furniture By Bullock's

Indoors or Out

After a day at the beach . . . where the water was fine but the sand hot and hard . . . What a pleasure to get home to comfortable chairs!

The first requirement of Upholstered Furniture by Bullock's is COMFORT.

Every detail of custom tailoring is toward this end.

A PRODUCT of BULLOCK'S

"ONE O'CLOCK SATURDAYS"

AT PARMELEE-DOHRMANN CO.

GIFT GLASSWARE

THE artistic crudeness and unique design of this Catalonian glass refreshment set is a delightful find for the weary gift seeker. The lovely hand finish and myriads of scintillating bubbles diffused throughout the glass make it fascinating and belie the modest price. The service illustrated, $10.75

Parmelee-Dohrmann Co.
741-747 South Flower
Los Angeles
San Diego Pasadena Long Beach

SMITH PLEDGES FARM-AID SPEED

Answers Query of Indiana Bureau Head

If Elected, Will at Once Call Conference

Democratic Nominees Talk Campaign Plans

ALBANY (N. Y.) July 9. (AP)—Gov. Smith announced today that if he is elected President in November he will call a conference for the study of farm problems at once without waiting for his inauguration, so that he will be ready to transmit to Congress at its opening session a definite program of farm relief.

"As to agriculture," he telegraphed W. H. Settle, president of the Indiana Farm Bureau Federation, who had wired for the Governor's "personal position" on the agricultural plank in the Democratic platform, "I stand squarely on the pledges given by the Democratic party at Houston. I understand and sympathize with the objects which organized agriculture is struggling to attain, and which our party has promised to help them secure.

ACT WITHOUT DELAY

"If the election returns disclose that I have been chosen President, I will not wait until I am inaugurated before acting on this problem. I will, immediately after the election, call a conference of leaders to commence at once and continue work to assist me to develop a concrete plan embodying the principles of the Houston platform so that I may transmit to Congress at its opening session a definite program accompanied by suggestions for the necessary legislation to make it effective."

The telegram from Settle, which brought forth the Governor's reply, follows: "The executive committee of the Indiana Farm Bureau Federation, of which I am president, will meet in Indianapolis next Tuesday (July 10.) Will you wire me at once your personal position on the agricultural plank in the Houston platform and state the procedure you will follow if you are elected President. The farmers are looking for assurances of relief from the economic servitude in which they have been held for seven years."

NOMINEES CONFER

The groundwork of the Democratic Presidential campaign was laid today by Gov. Smith and Senator Robinson. It was their first meeting since they were selected the party's standard bearers at Houston.

The Vice - Presidential nominee stopped off on his way to New York City, where the Democratic National Committee holds an organization meeting Wednesday. He was met at the station by the Governor, who took him to the executive mansion, where for an hour they discussed campaign plans. Neither would disclose the details of their conversation, except to say that it had dealt with the situation in a general way.

With Robinson when he detrained here was Jesse H. Jones, Houston millionaire, who has been a leader in Democratic party councils. When they again boarded Jones's special car late in the day for the remainder of their journey they took with them Norman E. Mack, national committeeman from New York.

MACK OPTIMISTIC

Mack predicted that Smith would sweep New York State in November and that his views on prohibition largely will be responsible. One other national committeeman who called on the Governor during the day—Scott Ferris of Oklahoma—also was optimistic. He was of the opinion that the Democrats would capture his home State without difficulty.

Robinson, pursuing the same course that Gov. Smith has been following since the Houston convention, refused to make campaign forecasts or to indulge in any discussion of issues. He said he would keep mum until after his official notification.

MACK SAYS GERRY WILL BE CHAIRMAN

ALBANY (N. Y.) March 9. (Exclusive)—Norman E. Mack, national committeeman from Buffalo, who was at the executive mansion during Gov. Smith's reception to Senator Robinson today made it known that Senator Peter Gerry of Rhode Island will be elected chairman of the Democratic National Committee.

That Gerry, scion of a distinguished family and very rich, would get the post, had been rumored since the close of the convention. Of late, however, certain elements in Tammany Hall, despite Gov. Smith's known preference for the Senator, developed strong objection against him. All has since become harmony, Mr. Mack concluded, and Senator Gerry unquestionably will be entrusted with the responsibility of putting Gov. Smith across.

G.O.P. Levying of Postoffice Workers Denied

ATLANTA, July 9. (AP)— Records that many Democratic postal employees have paid regular monthly sums into the treasury of the Georgia Republican Central Committee and testimony by two officials denying the money had been levied or assessed were presented today before the Senate subcommittee investigating Republican patronage in the State.

A card index, offered by John W. Martin, treasurer of the central committee, showed that postal employees, among others, have paid sums varying from $8.50 to $12.50 monthly. Martin declared in so far as he knows all the payments were made voluntarily. He said he had solicited none and knew of no others who collected the funds paid into his hands.

Ben J. Davis, negro, former national committeeman, preceded Martin on the stand and asserted that he also knew nothing of asserted levying on postal employees.

ARGENTINA CELEBRATES

BUENOS AIRES (Argentina) July 9. (AP)—The 112th anniversary of Argentina's declaration of independence was celebrated today.

HOOVER LEAVES FOR WEST SOON

Plan Set to Depart Saturday for California Home

Nominee to Stop Over for Visit With Coolidge

"Bob" Shuler Wires He'll Bolt Smith Ticket

(Continued from First Page)

morning to the effect that I had arrived in New York to open headquarters of the Republican National Committee and take over control of the campaign in the eastern States are incorrect.

"The statement issued by Chairman Work at the close of the conference of eastern managers on Saturday evening in which I participated correctly outlined the plans agreed upon and doubtless will be followed."

The statement to which Senator Moses alluded asserted that "there is no immediate necessity for establishing separate eastern headquarters in New York City," and added:

"This is further rendered unnecessary at the present time by the establishment of a northeastern advisory board, comprising the national committeemen and committee women from these States in addition to Senator Moses, permanent chairman of the convention; Senator Metcalf, chairman of the Senatorial Campaign Committee, and Representative W. R. Wood, chairman of the Congressional Campaign Committee. Senator Moses has been selected and has agreed to undertake the organization and direction of the service of plan and policy of the campaign."

HOOVER'S TRIP WEST

It has been arranged definitely that Secretary Hoover shall leave Washington next Saturday night. He will travel in a special train, carrying members of his family, Representative John Q. Tilson and Mrs. Tilson, Mr. Hoover's secretarial staff and newspaper correspondents. The party will go direct to Duluth, and from there Mr. Hoover will go to Brule to see President Coolidge at his summer home. The Secretary of Commerce will discuss with the Chief Executive his resignation from the Cabinet and his plans for the campaign.

Mr. Hoover's party will arrive in Duluth Monday morning, and it is expected that it will leave there Tuesday for the Pacific Coast. It will reach San Francisco for a big "home-coming" celebration on Friday. Mr. Hoover then will go to his home in Palo Alto on the campus of Stanford University, where he went to school, and remain there until after his notification on August 11. A few days later he will start east again, stopping at Los Angeles and his birthplace in West Branch, Iowa, to deliver speeches.

Dr. Work quit giving newspaper interviews today and got himself an official spokesman in the person of Harry J. Brown, widely-known Washington newspaper man and president of the Gridiron Club. Brown will be associated with ex-Gov. Allen of Kansas in handling the campaign publicity.

HOME FOLKS WILL "DOLL UP" FOR HOOVER

PALO ALTO, July 9. (Exclusive) Palo Alto, Stanford University campus and the Herbert Hoover home on San Juan Hill are getting their faces, necks and ears scrubbed up for the homecoming of the Republican Presidential nominee. Neighbors and townsfolk intend to have everything spick and span long before Hoover is notified formally of his nomination, in August. Even the Southern Pacific station is being repainted.

A rousing welcome is being prepared by a special Stanford committee headed by Prof. Theodore J. Hoover, brother of the nominee.

ILLINOIS REPUBLICANS OUT STRONG FOR HOOVER

CHICAGO, July 9. (Exclusive)—Republicans of Illinois in State convention today enthusiastically indorsed the Hoover-Curtis ticket and made plans for rolling up a large majority in November.

The committeemen and State candidates present had virtually all been supporters of Lowden for the nomination. This was their first opportunity to go on record for Hoover. This they did with gusto and mostly with expressions of confidence that Illinois will deliver an old-fashioned Republican majority for Hoover.

Secretary of State Emmerson, candidate for Governor; Lieut.-Gov. Sterling, Atty.-Gen. Carlstrom, Auditor Nelson, candidates for re-election, and William Stratton, candidate for Secretary of State, and Mrs. Ruth Hanna McCormick, candidate for Congress-at-Large, and Otis F. Glenn, candidate for United States Senator, were present, as were United States Senator Deneen, National Committeeman West, National Committeewoman Baur and James W. Good, western manager of the Hoover campaign.

SOCIALISTS WILL DENY SMITH OF VOTES

WASHINGTON, July 9. (Exclusive)—The Socialist party vote, such as it is, about 1,000,000 throughout the country, will not be for Gov. Smith, nor will any part of it, Norman Thomas, Socialist candidate for the Presidency, predicted here today.

Fifty thousand Socialists in New York City and an equal number upstate in New York, who heretofore have aided the New Yorker are "dead against him" this year and threaten what chance he has of carrying the Empire State against Herbert Hoover.

QUAKER CITY REPUBLICANS POINT TO TARIFF AS ISSUE

PHILADELPHIA, July 9. (AP)—The economic question of high or low tariff is the big issue before the voters in November, several speakers told the Republican city committee when it met today to indorse the Hoover-Curtis ticket and plan the election campaign.

United States Senator-elect Vare was among several leading Republicans who spoke, all agreeing that a hard campaign is in prospect.

"In approaching another election we should plainly State the issue—prosperity with the Republicans or depression with the Democrats," Mr. Vare asserted.

SHULER, DEMOCRAT, DECLARES FOR HOOVER

The following telegram was sent to Herbert Hoover yesterday by Rev. Bob Shuler, pastor of Trinity Church, this city:

"Hon. Herbert Hoover, Washington, D.C.:

"Have just read statement of Secretary Work. Am life-long Democrat, but am supporting you over my radio-broadcasting station, and tens of thousands of good Democrats will go to you if you stand true on moral questions. Above all else, do not sidestep or straddle on the prohibition question. We look to you for leadership in matters of American idealism and the vindication of law and the Constitution.

[Signed] "R. P. SHULER."

MELLON COUNTS HOOVER SAFE

Says Business Will Back Candidate as Much as It Has Coolidge

WASHINGTON, July 9. (AP) Secretary Mellon today predicted that business will support Herbert Hoover as much as it has President Coolidge.

In forecasting the election of Hoover Mellon said, "The outlook for his election is as promising as it can be at this time."

G.O.P. PLANS FULL TICKET IN ARIZONA

G. W. Mickle as New State Chairman Instructed to Get Out Candidates

PRESCOTT (Ariz.) July 9. (Exclusive)—George W. Mickle was elected chairman of the Arizona Republican State Committee, and given unanimous indorsement though not attending a meeting of the committee called by the retiring chairman, H. S. Corbett of Tucson. Mr. Corbett has assumed office as member of the Republican National Committee, chosen at a May convention in Tucson, to succeed Thomas E. Campbell, former Governor of the State. Mr. Mickle is a prominent business man, a resident of Phoenix for the past fifteen years, former head of the Arizona Grocery Company, and now president of the Phoenix Title and Trust Company. He is a native of Ohio. He was one of the first in Arizona to declare for Hoover for President.

The meeting here was notable for the presence of three prospective Republican candidates for the Governorship, Judge J. C. Phillips, Celora Stoddard and John H. Udall, all of Phoenix. The last named stated that he has not yet fully decided on his candidacy. The chairman was instructed to appoint a campaign committee of fourteen, representative of each county, to get out Republican candidates for all elective offices, leaving no places vacant at the time of the primaries in September.

Speakers at the gathering were unanimous in condemning the Colorado River attitude assumed by Gov. Hunt, who was declared to have no constructive policy on the subject.

NEW YORK DRYS WAR ON SMITH

W.C.T.U. President Urges His Defeat on Record as Being for Saloon

NEW YORK, July 9. (AP)—Mrs. D. Leigh Colvin, president of the New York State Women's Christian Temperance Union, today issued a call to the 45,000 women members in this State to help defeat Gov. Smith for President on his record of being "on the side of the saloon."

"As a member of the Legislature, as Speaker of the Assembly and as Governor of the State," she said, "he has always worked for and with the saloon crowd."

In her appeal urging support of Herbert Hoover, Mrs. Colvin said the fall election would give the opportunity for a "real national referendum on the wet and dry issue."

STATIONS FIGHT CLOSING ORDER

(Continued from First Page)

prived of property rights without due process of law. Caldwell's great task will be to show that the radio law, particularly the equalization amendment recently passed by Congress, demands service and necessity to the public as the prime motive for being.

Where stations are recreant in their duty to the public, they have been ordered off the air, Mr. Caldwell will contend. The commission is the sole judge of a station's merits under the law, he will show.

It is absolutely untrue that the present procedure is being taken against the stations because they are the small ones, Chairman Robinson told the 200 or more persons who gathered for the first hearings.

Representatives of Station WEVD, conducted by the Debs memorial fund, New York, presented the most vigorous arguments at the opening hearings before the commission. Not only Socialists, but labor unions, welfare organizations and others attested their support of this station, one of whose spokesmen is the Socialist party's candidate for President of the United States, Norman Thomas. Liberalism and unpopular causes were stated as the "raison d'etre" for this station. Thomas contended also that closing the station would violate the right of free speech.

The fifty-seven stations which were not represented and which seem to have defaulted their last hope of continuing are partly high school and college stations and others of very low powers representing generally very modest investments. They include Stations KFFR, Los Angeles, and KFUS, Oakland.

THREE MINERS ENTOMBED

POTTSVILLE (Pa.) July 9. (AP)—Three men were entombed in the Lincoln Colliery near Minersville today when a gas explosion caused a rush of rock and coal in the fourth level of the shaft.

NORRIS MAY BE MINORS' CHOICE

Nebraskan Willing to Play Under Conditions

Unanimous Support of Drys and Unionists Bargained

Three Parties Will Convene in Chicago Today

CHICAGO, July 9. (Exclusive)—The name of Senator Norris of Nebraska as a possible third-party candidate for the Presidency was put forward tonight as Prohibition party, Jefferson-Lincoln League and Farmer-Labor party members assembled here for separate conventions tomorrow.

Charles G. Shirley, in charge of arrangements of the Farmer-Laborites, said Senator Norris had been sounded on the proposition of being a third entrant in the Presidential finals. The Nebraskan was said to be willing if all the minority groups wanted him and he was said to be acceptable to the drys as well as to the Farmer-Laborites.

IF, AS AND WHE.

The tentative plan of the promoters is—if an agreement should be reached—for Norris to run on whatever ticket will be the strongest in any given State, Farmer-Labor, for instance, in the Dakotas and Minnesota and perhaps on the Prohibition ticket in some Southern States.

The Norris candidacy would be contingent on action tomorrow at the Prohibition convention. Dr. Leigh Colvin, national chairman, said today the party was solidified only in its opposition to the candidacy of Gov. Smith. One faction wants to indorse Hoover, another objects, saying Hoover has wet managers who will seek wet votes for him.

"The reason prohibition is a failure," Colvin said, "is because no party is united for it."

The Prohibitionists will have a plank for world peace and will advocate repassage of the McNary-Haugen farm-relief bill, he stated.

KEEP EYES ON ISSUE

The Jefferson-Lincoln League, self-described as comprised of dry Democrats, organized in Washington with J. A. Edgerton as president, to oppose Smith because his moral influence is bad for prohibition enforcement, was ready to merge with the Prohibition party, it was said tonight. Mr. Edgerton said there would be no effort by his group to form a third party if the Prohibition party fails to nominate a Presidential candidate.

The Farmer-Laborites also will discuss the prohibition question tomorrow, according to Mr. Shirley. But the party leaders are determined not to let the drink question sidetrack them from their main objective, discussion of labor and farm problems.

They are not shouting for any leader. There was no outstanding candidate of their party for the Presidency, although they expect to name candidates. Farm relief, development of public resources and the use of injunctions in strikes are their main interests.

American and Syrian Spouse Slain in Syria

BEIRUT (Syria) July 9. (AP)—Kalil Saleeby and his American wife, who was a clerk in the United States Consulate here, were assassinated Saturday night on the street within a few yards of their doorway. The policeman who pursued the assassins also was killed.

An investigation is being conducted, but its results have not been announced. The tragedy took place about 8 p.m.

Mrs. Saleeby was Carrie Erd, Lexington, Ky.

It is believed generally the murders were the result of a family feud and a dispute of villagers over water rights. Mrs. Saleeby, although married to a Syrian, retained her American citizenship under the Cable law.

The FRANCONIA WORLD CRUISE

from New York Jan. 15, next

Yonder in Ceylon when the keeper shouts *'hari hari'* the elephant moves . . . it stops with *'ho ho'* . . . at *'dhana'*, it kneels . . . and lies down at the command of *'hinda'* . . . when *'hays'* is cried it lifts its trunk and trumpets . . . the jungle reverberates!

Ceylon is on the itinerary of this most complete world panorama . . . *so are all the other well-known places . . . as well as lands not visited by any other cruise . . .* never was there a voyage like this . . . a super-ship with the cruising viewpoint built into her . . . two of the outstanding leaders in travel linking their 175 years of prestige, experience and efficiency for this cruise.

Literature and full particulars from your local agent or

CUNARD LINE
501 Market St., San Francisco
or
THOS. COOK & SON
632 So. Grand Ave., Los Angeles

NORRIS MAY BE MINORS' CHOICE

Nebraskan Willing to Play Under Conditions

Unanimous Support of Drys and Unionists Bargained

Three Parties Will Convene in Chicago Today

CHICAGO, July 9. (Exclusive)—The name of Senator Norris of Nebraska as a possible third-party candidate for the Presidency was put forward tonight as Prohibition party, Jefferson-Lincoln League and Farmer-Labor party members assembled here for separate conventions tomorrow.

Charles G. Shirley, in charge of arrangements of the Farmer-Laborites, said Senator Norris had been sounded on the proposition of being a third entrant in the Presidential finals. The Nebraskan was said to be willing if all the minority groups wanted him and he was said to be acceptable to the drys as well as to the Farmer-Laborites.

IF, AS AND WHE.

The tentative plan of the promoters is—if an agreement should be reached—for Norris to run on whatever ticket will be the strongest in any given State, Farmer-Labor, for instance, in the Dakotas and Minnesota and perhaps on the Prohibition ticket in some Southern States.

The Norris candidacy would be contingent on action tomorrow at the Prohibition convention. Dr. Leigh Colvin, national chairman, said today the party was solidified only in its opposition to the candidacy of Gov. Smith. One faction wants to indorse Hoover, another objects, saying Hoover has wet managers who will seek wet votes for him.

"The reason prohibition is a failure," Colvin said, "is because no party is united for it."

The Prohibitionists will have a plank for world peace and will advocate repassage of the McNary-Haugen farm-relief bill, he stated.

KEEP EYES ON ISSUE

The Jefferson-Lincoln League, self-described as comprised of dry Democrats, organized in Washington with J. A. Edgerton as president, to oppose Smith because his moral influence is bad for prohibition enforcement, was ready to merge with the Prohibition party, it was said tonight. Mr. Edgerton said there would be no effort by his group to form a third party if the Prohibition party fails to nominate a Presidential candidate.

The Farmer-Laborites also will discuss the prohibition question tomorrow, according to Mr. Shirley. But the party leaders are determined not to let the drink question sidetrack them from their main objective, discussion of labor and farm problems.

They are not shouting for any leader. There was no outstanding candidate of their party for the Presidency, although they expect to name candidates. Farm relief, development of public resources and the use of injunctions in strikes are their main interests.

EVERY MORNING IN THE YEAR **Los Angeles Times**

The Times Building, First and Broadway.

90c per month DELIVERED BY CARRIER

By mail to Postal Zones 1 to 4, including California, Arizona, Nevada, Oregon, Washington. Yearly, $15.60; Monthly, $1.50; in Zone 5, including Colorado, Idaho, Montana, Wyoming, Utah, New Mexico, Texas, Oklahoma, Kansas, Nebraska, South Dakota, North Dakota, Minnesota, Iowa, Missouri, Arkansas, Louisiana, Mississippi, Illinois, Wisconsin, Michigan, Indiana, Kentucky, Tennessee, Alabama, Georgia, Florida, South Carolina, North Carolina, Virginia, West Virginia, Pennsylvania, New York, Vermont, New Hampshire, Maine, Massachusetts, Rhode Island, Connecticut, New Jersey, Delaware, Maryland, District of Columbia, Alaska, Hawaii, Philippine Islands, Panama Canal Zone, Porto Rico, Guam, Samoa, Hawaii, Canada and Mexico. Yearly, $18.60; Monthly, $1.60.

Entered as second-class matter Dec. 4, 1891, at the Postoffice at Los Angeles, Calif., under the Act of March 3, 1879.

TUESDAY MORNING, JULY 10, 1928. VOL. XLVII

PRESIDENT JUST GOES ON FISHING

Editors from Minnesota and Wisconsin Will Map Political Situation

SUPERIOR (Wis.) July 9. (AP)—President Coolidge did not stir from Cedar Island Lodge today, but resorted to fishing as usual to pass the time.

John Coolidge, however, for the second time visited Duluth for a game of golf at a country club. As on a previous occasion, he was not recognized in the streets and he was made the object of no demonstrations.

Further insight into the political situations in both Wisconsin and Minnesota will be afforded to President Coolidge tomorrow when engagements have been made with M. F. Hanson and J. T. Murphy, Duluth and Superior publishers, to call on him at the executive offices. The information which Mr. Coolidge will receive from them will supplement that which he has already obtained from Govs. Christianson and Zimmerman of Minnesota and Wisconsin, respectively.

Bad weather and heavy fogs in the vicinity of the head of the lakes have been the cause of three mishaps to government airplanes attached to the Presidential mail service.

PEACH MEN REACH PRICE AGREEMENT

Growers and Canners Fix Payment at $25 Per Ton and Limitation of Crop

SAN FRANCISCO, July 9. (Exclusive)—The 1928 cling-peach price war seemingly came to an end here today when the California Canning Peach Growers' Association, representing 1500 growers and 80,000 tons, signed an agreement with the canners calling for a top price of $25 per ton and reduction of the prospective crop by approximately 15 per cent to keep the market down to 13,000,000 cases. The agreement was reached in co-operation with a special committee appointed some time ago by the Governor.

Those who signed tactily left the discontented Sutter Co-operative Growers out in the cold. The latter organization, representing some 18,000 tons of the estimated total crop of 90,000 tons, flatly refused last Saturday to accept the reduction proposed. By the terms of the agreement the Sutter growers can accept the elements involved in the agreement if they wish. If not, they evidently will be left to shift for themselves.

Last year's price was a graded scale averaging $32.50 per ton.

Sandino Rebels Given A...

MANAGUA (...) (AP)—One hundred and ... rebels without ... ty today from the ... in Cocal. Worn ... groups included ... had operated under ... mand of Jose Leon Sa... ious smuggler and ... others belonged to the ... ization but had ... rious subleaders.

SAVES TIME AND ...

Why wait ... Saturday ... will close ... hour sharp ...

"Mayf"...

A MODISH ... FOOT SAVE

THE ... construction ... sive with ... shoes, ... ning new ... fortable as ... good-looking

In white or ... kid; ... and ... pated, $7.45

Widths AAAA ...

INNES ...

643 So. ... 4301 Hollywood ... 412 E. Colorado St., ...

Dine at The VICTOR HU... 619 S. G...

THE WORLD'S LARGEST LAUNDRY

PEERLESS

Stanson & ...

Phone A... 7-A. M.

Foshay I...

Preferre... Electric—Gas—...

Public Utilities Se... 12... Under Fosh...

W.B. FO...

For Over Ten Years—All Y...

VAN NUY... LOS...

MINNEAPOLIS DES MOINES SAN FRANCISCO MANCHESTER, N.H. NEW YO... CHICAGO BOSTON HARTFO...

FREE LE... on PSYCHOANALY... by Dr. G. A. Bers...

Nerve Specialist

TODAY, 8 P.M. Love, Marriage and Happiness—Psychoanalytical Viewpoint.

Wednesday, July 11, 8 P.M. Tormenting Thoughts and ... Pain Explained by Psychoanal...

Thursday, July 12, 8 P.M. What Is Psychoanalysis?

If you are nervous, suffer from ... unhappiness, depression, are ... should like to know the cause of your ... illness, these free lectures, A ... will be given free to those responding.

MUSIC BILTMOR... PUBLIC ...

Travel Su...

Appear daily on The Times' ... These interesting announcements ... tion, by sea, rail and motor bu...

Beat This 15% Raise

In All Freshman Prices Scheduled for July 15th

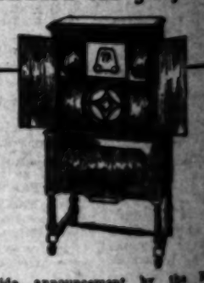

Nation-wide announcement by the Freshman factory of this 15% increase in prices, made necessary to meet the costs of Freshman high-quality production, has already started a buying rush likely to exhaust our present supply long before the dead-line.

The SUPER VALUE of radio today is this

FRESHMAN DYNAMIC EQUAPHASE ELECTRIC A. C. RECEIVING SET

At Present Price of

$229

Complete

Including Built-in Dynamic Speaker and All Tubes

This is the innovation that amazed Chicago Radio Show crowds recently. There's nothing newer or more wonderful in the radio world. The Dynamic Freshman means MORE tone, FINER tone, and HIGHER and LOWER frequency tones than ever before. Be sure to hear it today.

Wiley B. Allen Co.

720 So. Broadway

Also 434 W. 2nd St., Pomona

HOLLYWOOD BOWL CONCERTS OPEN TO...

Angeles Times DAILY
...day. Phone ...
...LIVERED BY CARRIER Single Copies, Daily ... Sunday, 10 Cents
...luding California, Arizona, Nevada, Utah, ... including Colorado, Idaho, Montana, ... ce); Monthly, $1.50; in Zones 6, 7 and 8 ... arly, $18.00; Monthly, $1.50. POSTAGE ...
...., 4, 1921, at the Postoffice at Los Angeles, ... Act of March 3, 1879.
... 10, 1928. VOL. XLVII. NO. ...

Sandino Rebels Given Amnesty

MANAGUA (Nicaragua) ... (AP)—One hundred and ... rebels without arms received ... ty today from the marine ... in Ocotal, Nueva Segovia, ... groups included nineteen men ... had operated under direct ... mand of Jose Leon Diaz, a ... ious smuggler and rebel leader. ... others belonged to the Diaz ... ization but had served under ... rious subleaders.

SAVES TIME AND MONEY
Why wait, a message to your ... Security Title Co., 148 North ... will close your escrow in five days.

"Maye"...
A MODISH NEW FOOT SAVER
THE patented, in-built construction, exclusive with Foot Saver shoes, makes this stunning new oxford as comfortable to wear as it is good-looking.
In white or honey beige kid; honey beige suede, mat kid with patent, $14.00
Widths AAAA to C
INNES SHOE CO.
642 So. Broadway
6501 Hollywood Boulevard
432 E. Colorado St., Pasadena

Dine at The VICTOR HUGO
619 S. Grand Ave.
VA 7271

Foshay Investments
7%
Preferred Shares Of
Electric—Gas—Water Companies
Public Utilities Serving 187 Communities
12 States
Under Foshay Management
W. B. FOSHAY CO.
"For Over Ten Years—All Your Money—All The Time—On Time"
VAN NUYS BUILDING
LOS ANGELES
MINNEAPOLIS, MINN. NEW YORK, SAN FRANCISCO, CHICAGO, MANCHESTER, N.H. BOSTON, HARTFORD, SEATTLE, SPOKANE, DENVER, ST. PAUL, SAN DIEGO, PORTLAND, ORE., PORTLAND, ME., STOCKTON, CAL.

t This Raise
Freshman Prices
ed for July 15th

...nouncement by the Freshman ...% increase in prices, made neces... ...e costs of Freshman high-quality ... already started a buying rush ... our present supply long before
...VALUE of radio today is this
...ESHMAN ...NAMIC ...HASE ELECTRIC ...ECEIVING SET
Present Price of
$229
Complete
...n Dynamic Speaker and All Tubes
...vation that amazed Chicago ... ...sitv. There's nothing newer or more ... radio world. The Dynamic feature ...ss, FINER tones and HIGHER and ...r tones than ever before. Be sure
...y B. Allen Co.
...Broadway
...4 W. 2nd St., Pomona
...L CONCERTS OPEN TONIGHT

Only the purest of SOAPS

are used in PEERLESS' Easy Life Washing Process!"

PEERLESS LAUNDRY manufactures their own soaps . . . A TAILOR-MADE SOAP, made of pure tallow and purified sodas in just the right proportions to bring our the very best and clearest washing . . . A TAILOR-MADE SOAP that fits the requirements and specifications of the WORLD'S FINEST AND LARGEST LAUNDRY! Pure soft water . . . purified soaps and sodas, monel metal cascade washers (The Wonder Washer), plus PEERLESS "skill and care" produce results which prove after 100 Peerless washings, that 75% of the tensile strength and color of your clothes remains!

RESULTS COUNT—
"You are safe at PEERLESS."

PEERLESS LAUNDRY.

Slauson & Main Los Angeles.
Phone AXridge 916
7 A. M. to 6 P. M.

FREE LECTURES on PSYCHOANALYSIS by Dr. G. A. Berson
Nerve Specialist

...P. M.
...Marriage and Happiness from a ...Psychological Viewpoint.
...day, July 11, 8 P.M.
...ressing Thoughts and Physical ...Explained by Psychoanalysis.
...day, July 12, 8 P.M.
...What is Psychoanalysis?
...If you are nervous, suffer from morbid apprehension, nervous heart, ...ness, depression, are harassed by tormenting thoughts and ...ed about the cause of your ailment and how it may be cured, you ...ld come free to these lectures. A book on Nerves and Chronic Disorders ...given free to those requesting it.
MUSIC ROOM
BILTMORE HOTEL
PUBLIC INVITED

Travel Suggestions
Every day on The Times' Travel, Resort and Hotel page. ...ing announcements suggest all sorts of long or short ...by sea, rail and motor bus.

VICE FOES WAR ON NIGHT CLUBS

Gathering Places Branded as Menace to Morality

Hostesses Held to Be Like Geisha Girls of Japan

Sex Appeal Largest Asset in Drawing Crowds

NEW YORK, July 9. (AP)—Night clubs of New York are denounced as a menace to morality in the annual report of the Committee of Fourteen made public today. The night-club hostess is termed the American counterpart of the geisha girl. Because of such clubs, speakeasies and dance halls, the committee regards vice conditions in New York as the worst in twenty years.

The committee formed in 1905 to combat commercialized vice is a civilian organization, and among its supporters are many well-known New Yorkers. John D. Rockefeller, Jr., was the heaviest contributor in the year ending December 1, giving $3000.

The most serious aspect of the situation, the committee finds, is the class of young men and women attracted to night clubs and speakeasies, a class that never would have visited the old places of commercialized vice.

CLOAKED VICE

"Some of these clubs are cloaked with an apparent respectability which is likely to throw the unsophisticated off their guard," says the report. "They provide for the young man and woman the lure of music, entertainment and dancing, coupled with alcohol and a free and easy atmosphere—and they are open all night."

The night-club hostess, the committee says, is the American counterpart of the Japanese geisha girl, and "is the successor of the old-time rustler who worked in bars on a commission basis many years ago."

"She is employed for the main purpose of increasing the sales of liquor, other drinks and food; incidentally, she is to provide entertainment for the men customers. Her sex appeal largely accounts for her success."

MOST OF THEM BAD

Of 157 night clubs and speakeasies investigated during 1927 the committee found only six "respectable," with six more "suspicious but no evidence obtained." In thirteen others girls were not admitted.

Advertisements of clubs, the report says, have attracted "not only local girls in this occupation, but also girls from outside places in various parts of the United States. Other hostesses are recruited from closed dance halls which in turn advertise extensively for "young, attractive girls more than 18, experience unnecessary."

The closed dance hall, or the dance studio, where private lessons are given, although not as dangerous as the night clubs and speakeasies, is a "growing and serious menace," the committee finds.

PRAISE VOICED

"It is here that the largest number of girls get their first start downward. This type of employment seems to have a hardening and commercializing effect on the girl. The night club studies show that the dance halls are used very largely as feeders for supplying hostesses to the various clubs."

The report praises the work of Police Commissioner Warren and that of the Women's Court.

The report was written by George E. Worthington, general secretary and counsel.

Levine Delays South American Nonstop Flight

CURTISS FIELD (N. Y.) July 9. (AP)—Charles A. Levine, trans-Atlantic air passenger, tonight announced he had postponed for a few days a projected flight to South America in an attempt to establish a new world's nonstop distance flight record.

Earlier Levine had announced that he would take off tonight in the monoplane Columbia, piloted by Bert Acosta, and planned to follow Capt. Emilio Carranza, Mexican good-will flyer, who is returning to Mexico City.

Levine said the decision not to go was reached while he was driving to the field. He said he concluded such a flight at this time would "crab the other fellow's style." For that reason, he said, the attempt will not be made for a few days.

DEFUNCT BANK MEN UPHELD BY COURT

PORTLAND (Or.) July 9. (AP)—Holding that the directors of the now defunct Northwestern National Bank here used to the best of their ability, a diligent and sane judgment in managing the affairs of the institution, Federal Judge Bean today found for the defendants in a case brought by two stockholders against the bank and its board. The suit, which asked $25,000 damages, was brought by Charles A. Ballin, Los Angeles, and Fred A. Burkehardt, Seattle, and was based on their asserted losses.

Good
Honest
Practical
Dentistry
Priced
Reasonably
Painless Methods
Personal Service
MINIMUM PRICES
Gold Crowns ..... $ 5.00
White Crowns ..... $ 5.00
Bridge Work ..... $ 5.00
Set of Teeth $10.00
Fillings Inlays and Porcelain Work
Teeth Extracted Painlessly
Free Examination
DR. CARR, Dentist
230-231 O. T. Johnson Building
Broadway at 4th
Hours 9 to 5:30. Phone TUcker 6908

TAXI-PARSON SEES HARLEM

New York's Cab-Driving Pastor Gets New Slant on Brotherhood of Man in Negro Quarter

[This is the third of six articles by Rev. Thomas H. Whelpley, pastor of Chelsea Presbyterian Church, "The Skyscraper Church," 214 West Twenty-third street, New York City. In them he is telling of his study of the flaming life of Manhattan from the driver's seat of a nighthawk taxicab.]

BY REV. THOMAS H. WHELPLEY

[Copyright, 1928, in all Countries by North American Newspaper Alliance.]

NEW YORK, July 9. (Exclusive)—It was on Broadway I really got my first fare my first night out as a taxi driver in New York. Two smartly dressed young women were standing at the curb.

"Home to Harlem, but stop first at the —— Hotel," said one, a handsome brunette. We started uptown. The girls were talking as fast as their tongues could wag.

REV. THOMAS WHELPLEY

"Sure I could get away with it! How about Annabelle Miller? Annabelle's going to pass. Give her credit. She's run around with mustard seeds long enough. Nobody'll get wise."

"But what's the big idea? She going to forget Harlem? She going to hook up with that jig chaser she was with tonight? Some sparkler she had on! He give it to her?"

"I'll say he did. I'm telling you I can get away with the same thing myself. That new kinkout sure fixed my hair. Harry says for a fact more than 8000 right here in New York pass for whites. Just keep away from the blues, girl, and you can go anywhere—hotels, theaters, anywhere, without being insulted."

By this time we had reached the hotel.

"Wait—" they directed.

In a minute they came back with a girl, coal-black, whom one called "Sis."

FINE GRAFT FOR HAT GIRL

"Well, how did it go today?"

"Fine," said Sis. "Good graft today. A whole convention brought in their hats."

It was about 11 o'clock when I got them home to Harlem. The rain that had been heavy in the early evening had stopped. The sky had cleared and the night was cool and pleasant. I was surprised to see all the shops still open, brightly lighted and doing a rushing business. The streets were full of people. Seventh avenue had all the aspects of a lively Saturday afternoon.

Negroes of all ages, all sizes and all shades were strolling about, standing at the curb, leaning against the buildings. Young men were standing in groups, chatting and laughing and cat-calling to one another. Women, alone, in pairs, or with men companions strolled up and down, preening themselves.

I wondered what special festival or celebration was in order. Later I was to learn that this activity at night is nothing extraordinary. Harlem always stays up all night. Laughing, loving, quarreling, gambling. Especially gambling. Bolito or Numbers is the popular game—in reality, a huge lottery in which bets are placed on what numbers will appear in published reports of New York Clearinghouse bank exchanges and balances.

HARLEM EXPERIENCE

The Harlem belles I had taken home gave me a 50-cent tip. I began to doubt the wisdom of my fellow cabbies who earlier in the evening had warned me to stay out of Harlem if I wanted good business. I decided to cruise about for awhile, and soon I picked up another fare. A little black man and a huge golden-brown girl. The man hailed me. The girl was reluctant to get into the cab.

"What ails you, Sam? What you want to be showing off for all the time? You know you ain't got no money to throw away on taxicabs."

"Git in that buggy, woman!" said the little fellow in a big bass voice. "Ain't you got no regard atall for our new neighbors?"

"Sam—hush yo' mouf! Who you think you talkin' to? Throwin' money round this way! Y'aint never——"

"Bottle it, woman, and git in there 'fore I smack you down!"

"Two blocks up, and stop right around the corner," he directed. "And take it easy."

He made the most of the ride. In those two blocks he hailed at least a dozen friends.

"Hello, Willie—how you been? Hi there, Jesse, gittin' the air?"

TWENTY-CENT FARE

He made a great to-do about getting out, paying his 20-cent fare and registering on the neighborhood the fact that he was affluent enough to come home in a taxicab. Across the street an excited crowd was gathered about a Ford. A negro stood on the back seat, shouting and waving his arms. I crossed over and joined the crowd. A sermon, maybe, I thought.

"You pack of lazy, ignorant fools!" shouted the orator. "If you had anything in yo' haids but 'happy dust' you'd keep white trash outa Harlem! They cheat ya, grind ya down, every chance they git. Run 'em out, you good for nothin'——"

I wanted to protest, to object, to say something about brotherhood. But I was not in my pulpit. So I climbed back into my cab and hurried home from Harlem.

DEATH OF CECCIONI DOUBTED

Rome Not Discouraged by Lack of Word from Italia Castaways

ROME, July 9. (AP)—No news has been received in Rome during the last forty-eight hours concerning the five men of the Italia's crew still marooned off Northeast Land, but the Ministry of Marine does not consider this ominous, holding that no news is good news.

The spokesman for the ministry denied reports that Natalie Cecioni, member of the crew, whose leg was broken when the Italia's gondola broke loose on May 23, had died last week before the rescue of the Swedish flyer, Lieut. Einer Lundborg. He was alive when the last reports were received Saturday night.

The group still on the ice, under the command of Lieut. Alfredo Viglieri, was advised by Lieut. Lundborg to stay under their red tent until they can be taken off in airplanes because if they should try to make an overland march or to use their rubber boats they would be impeded by the necessity of carrying Cecioni.

The spokesman also described as absurd stories that there was a mutiny aboard the dirigible.

STOCKHOLM, July 9. (AP)—Capt. Tornberg, leader of the Swedish rescue expedition, reported today that the Russian icebreaker Krassin has advanced to about twenty-five nautical miles from the five members of the crew of the Italia marooned off Northeast Land.

Intuition Routs Story of Death

COBALT (Ont.) July 9. (AP)—A woman's intuition which caused her to refuse to believe a report of her husband's death, although she had no proof that he still was alive, was justified today when it was established that the dead man was not her husband, but another man of the same name.

When a prospector named Jack Monroe was found dead in a cabin near Rouyn several days ago, the word went out that it was the Jack Monroe, famed for having stood up to Jim Jeffries when the latter was champion of the world. His wife, however, would not believe her husband was dead, although he was out prospecting and she had not recently heard from him, and she was proved right.

DIPLOMATIC PLACES TO BE FILLED SOON

WASHINGTON, July 9. (AP)—Vacant diplomatic posts in Bulgaria and Salvador are to be filled by promotions within the foreign service personnel group.

Names of two new Ministers have been transmitted for approval to the two governments and announcement of the appointments will be made by President Coolidge at the summer White House as soon as approval is received from the Bulgarian and Salvadorean governments.

GOOD fishing. Tackle and live bait furnished. White Point Barge, San Pedro.

STEEL GROUPS FILE GIANT SUIT

Tax-Rebate Fight Involves Hundred Millions

Asserted Errors in Figures Set Forth in Plea

Action Taken in Washington Court of Claims

NEW YORK, July 9. (AP)—Asserting they were overassessed heavily in 1917, the United States Steel Corporation and ninety-two affiliated companies have brought suit in Washington Court of Claims for $101,589,180 tax refund on their 1917 returns.

In a statement issued here the Steel Corporation said its Federal income and profits taxes for 1917 and 1918 were approximately $468,000,000, or 8.8 per cent of all corporate income and profits taxes paid in those years.

The refund claim is based almost entirely on asserted errors in figuring the consolidated invested capital of the combined organizations controlled by United States Steel. The parent corporation claims $1,230,000 and the other corporations claim varying amounts.

"The claims of the corporation and its affiliated corporations for refunds have been pending for some time," the statement issued here said, "and they have been under the consideration of the Department of Internal Revenue.

"Due to the magnitude of the task of auditing the returns, sufficient time to conclude the same has not been available before the expiration of the time limit fixed by the statute of limitations.

"Hence, in order to protect its rights fully, the corporation and its affiliated corporations filed suits in the United States Court of Claims for the refunds they deem lawfully due."

The time limit within which suit might be filed for refunds of overpayments in 1917, the statement said, expired on the 8th inst.

"We are advised," it continued, "that the $468,000,000 taxes paid in 1917 and 1918 amounts to approximately 8.8 per cent of the total corporate income and profits taxes paid to the United States for the two years stated."

Rail Detectives Hunt Two Rings

RED BLUFF, July 9. (Exclusive) Southern Pacific detective forces joined with local authorities today in searching for two diamond rings valued at $5000 said to have been left thoughtlessly in the washroom of a gasoline-service station by Mrs. J. R. Hitchcock of 272 South Irving Boulevard, Los Angeles.

Mrs. Hitchcock is the wife of the assistant general manager of the Santa Fe Railway lines at Los Angeles, and it was because of his railroad connections that the Southern Pacific volunteered in the search. The loss was not discovered until the Hitchcocks reached Dunsmuir on a motor trip to Oregon.

One of the missing circlets is Mrs. Hitchcock's wedding ring.

Globe Girdlers Leave Siberia

CHITA (Siberia) July 10 (Tuesday.) (AP)—The City of New York, the plane in which J. H. Mears and Charles G. D. Collyer are trying to establish a new round-the-world record, left here for Mukden, Manchuria, at 4 a.m.

Yesterday's flight was from Novo Sibirsk, with a brief stop at Krasnoyarsky.

$35 $50 $75
Jack Bean
TUXEDOS
RENTALS ALSO
3rd Floor Loews State Bldg
VAndike 8090

George Steck & Co.
Pianos
The Riches of Music in the Home
NIGHTS of glorious and inspired entertainment—untold days of pleasure! Youngsters and grown-ups share in the joy that the George Steck Piano brings. Through three-quarters of a century and in all countries of the globe the Steck has been used and loved. The home that contains it is always proud of the name Steck upon the fall-board. One of the latest Steck models is a new small grand piano, but four feet, six inches long—the smallest high grade grand piano ever built. It is a masterpiece of piano craftsmanship. Small in size, it nevertheless has the tonal depth and quality of much larger grands.
Convenient Payment Terms Arranged
BIRKEL MUSIC CO.
446-448 SO. BROADWAY
WESTLAKE BRANCH 2402 WEST SEVENTH

The Popular BREAKERS HOTEL
Overlooking the Blue Pacific at LONG BEACH CALIFORNIA

Promenade Deck Cabaret
Entertainment and Dancing.
No Cover Charge.
Liveliest Resort on the Coast.
Enjoy our cool summer nights.
Roof Garden open from
6 p.m. to 1 a.m.
Private dining rooms.
Try our Famous Dinner, $1.50.
$2.50 with Bath, Single
$3.50 with Bath, Double
Special Weekly Rates
Large Sample Rooms
Garage in Basement

6½% -ahead
of first mortgages and all other liens
[except ordinary property taxes]
THAT'S why street bonds are becoming the outstanding security of the hour. For about a thousand years the first mortgage on real estate has held the lead as security for loans—but the law now says that street bonds are *prior liens* over everything save common taxes. This has been effected for the purpose of improving our cities and counties with well paved streets and highways, sidewalks, sewer systems, storm drains and attractive street lighting.
"Serviced" STREET BONDS
Street bonds increase property values, attract new population and add to the wealth, livableness and prestige of the entire state.
Invest safely in an empire-building, better-than-first mortgage security.
Write or call for free booklet about "serviced" street bonds. It tells why we sell more than one million dollars' worth each month.
The ELLIOTT-HORNE CO.
623 South Hope Street
TRinity 6466
Paid-up Capital One Million Dollars
LOS ANGELES • SAN DIEGO • LONG BEACH • OAKLAND
Long Beach Office, 801 Security Bank Building • Phone 640-49

WHY the Ciné-Kodak *takes such Wonderful* Home Movies

This is Ciné-Kodak Model B with f. 1.9 lens, the fastest lens supplied as stock equipment with any home movie camera. Two other lens equipments are available—f. 6.3 and f. 3.5.

PEOPLE everywhere rightly regard the Ciné-Kodak as the last word in amateur movie equipment. Specifically, it is the following features that make it so:

(1) Next to the lens mount is a semi-automatic diaphragm scale, a permanent part of the camera, which tells you just what to do under each light condition. (2) There is the usual eye-level sight finder but in the Ciné-Kodak it is so placed that you don't need to squint or remove hat or glasses. In addition, (3) there is a waist-level reflecting finder, invaluable when taking pictures of children or pets.

(4) The winding handle for the motor is permanently attached. You can't lose it or forget it. The very shape of the Ciné-Kodak is convenient; (5) it is easy to carry and (6) can be rested anywhere.

Because of this and because (7) the release can be locked in running position, you can actually take movies of yourself. (8) Loading and unloading are done with the greatest ease. There are no tight fits and the film is also completely protected. Everything is so arranged as to make threading the film and cleaning the mechanism simplicity itself. Moreover, no pains have been spared to make this mechanism strong and durable as well as convenient.

(9) The materials used are of the finest, the gate, for example, being chromium-plated, and (10) the camera itself handsomely covered with leather.

(11) Ciné-Kodaks are Eastman-made throughout. The lenses are made *for* the camera, not fitted *to* it and (12) not only is this equipment backed by the Kodak reputation but the user has the benefit of Eastman service, world-wide in scope.

(13) Ciné-Kodak embodies Eastman's forty years' experience in devising easy picture making methods for the amateur. The men who made still photography so easy have now made home movie making equally simple for you. The result is that the Ciné-Kodak is the simplest home movie camera.

(14) As an example of this simplicity, the *f.* 6.5 and *f.* 3.5 models require no focusing. And while the *f.* 1.9 pictured above, because of its extreme speed, does require focusing, this is easily accomplished by a simple twist of the lens barrel.

And now, finally, add to these fourteen points of excellence a fifteenth. Instead of being much higher in price than other cameras of its type, the Ciné-Kodak (15) actually costs less. See us today for an interesting demonstration. Any of our salesmen will arrange it.

-Ciné-Kodak-

Simplest of All Home Movie Cameras

Eastman Kodak Stores

(Incorporated)

643 South Hill 510 S. Broadway

Billie Woolf says: Own a TUXEDO

Hand-Tailored Tuxedos
$40.00 -- $50.00 -- $65.00

Smart looking and exquisitely finished.

We Are Also Featuring Our Special Combination

INCLUDING:

1—Tuxedo coat and pants of fine material with full silk body lining.
2—Silk vest of excellent quality.
3—Shirt of the finest material.
4—Tie of finest silk material.
5—Guaranteed studs and links.
6—Three (3) collars of pure linen.

38.50

TUcker 3618

Billie Woolf *The Original Full Dress Man*

Rental Dept. in Connection

SECOND FLOOR
Great Republic Life Bldg.
EIGHTH & SPRING

AUCTION

Tuesday, July 10th, 11:00 A. M.

OWNER GOING EAST!

6-ROOM SPANISH BUNGALOW

4733 Ambrose Avenue

One Block South of Los Feliz—Short Block West of Vermont. Lot about 50x135 commanding an unsurpassed view. 3 Bedrooms; Living Room; Dining Room; Kitchen; Unit Heating System. High-class construction and expertly designed throughout. Less than 3 minutes to Griffith Park, near Golf Course, Playgrounds, Schools, Churches and the shopping centers of Hollywood, and just about 15 minutes to downtown Los Angeles. Two-car garage. Beautiful flowers, shrubbery and lawn. Furnishings may be purchased privately following sale.

AN EXCEPTIONAL CHANCE TO BUY HIGH CLASS PROPERTY.

DIRECTIONS: Vermont Avenue to Ambrose (3200 block) and West one block to 4733

C. H. O'CONNOR & SON, AUCTIONEERS
641 SOUTH WESTERN AVENUE at Wilshire
Telephone Fitzroy 2134

For 50 Years

the World's most reliable and efficient treatment for preserving and beautifying the Skin and Hair.

Cuticura Soap and Cuticura Ointment

are more popular today than at any time in their history.

Cuticura Shaving Stick a delight to men. Cuticura Talcum for soothing and cooling.

Sold everywhere. Samples free. Cuticura, Dept. 2D, Malden, Mass.

HETCH-HETCHY FUROR PASSES

San Francisco Supervisors Calm Down

Expected Attack on Raker Act Absent

Issue to be Taken Up in Conference

SAN FRANCISCO, July 9. (Exclusive)—The temperature of the Board of Supervisors, which mounted to a reading high on the scale at Yosemite last week in a row with representatives of the National Park Service over the terms of the act governing development of the Hetch Hetchy watershed, receded with that of the weather today.

Several resolutions which were to have been presented criticising Federal interpretation of the Raker Act and proposing steps to have it amended, were conspicuous by their absence when the board met. One of the Supervisors, asked why the sudden recession of fervor, replied: "We have cooled off, that's all."

CONFERENCE AWAITED

Others stated it had been decided advisable to withhold action pending "further negotiations which will, perhaps, smooth out the wrinkles" in the disagreement between the city and the National Park Service.

Taking the place of the projected resolutions was a formal and calm report of sanitation and road conditions in the Hetch Hetchy area, submitted by Supervisor Shannon, chairman of the Public Utilities Committee, who was in charge of the supervisoral party which inspected the watershed last week. Following presentation of the report, Chairman Shannon said:

"We have been informed that Congressman Cramton of Michigan, who is taking great interest in the matter, will be here about the middle of next month. It has been decided to hold a conference when he comes. All parties will be represented.

"We will endeavor to have the Senators and Representatives from California at the meeting, as well as our City Engineer, City Attorney, the Mayor and this board. We hope to get a clear understanding of the demands of the park service."

CITY STAND BACKED

Prior to the August conference, Supervisor Havenner said efforts will be made to have California Congressional Representatives tour the Hetch Hetchy district for a first-hand knowledge of conditions therein.

Meanwhile, however, the excitement caused by Supervisors discussing the difficulties which arose in Yosemite with Stephen T. Mather, superintendent of National parks, and other Federal officials, had its reaction down the peninsula.

The Supervisors of San Mateo county and Santa Clara county passed resolutions announcing their sympathy with San Francisco's objection to feared pollution of the Hetch Hetchy water supply and moved to send copies of the resolutions to officials interested, including Superintendent Mather.

BUT RENT ISN'T THE HALF OF IT

Suppose He Gets Paid Every Week and Then There's Gas and Light Bills

WASHINGTON, July 9. (AP) The only thing that worries the workingman about changing the calendar is the possibility that he will have to pay thirteen months' rent a year, Ethelbert Stewart, Commissioner of Labor Statistics of the Department of Labor, today told the national committee on calendar simplification.

The committee, meeting for the first time since its formation, worked out a plan of investigation to determine the sentiment upon the suggested simplification of the calendar to provide a year of thirteen months of four weeks each.

Murder Styled as Accidental

DENVER, July 9. (AP)—Facing a charge of murder for the killing of Herbert H. Powell, 19-year-old grocery boy, Alpheus E. Dickson, 31, wealthy theatrical man, today described as accidental the firing of the two fatal shots which climaxed his unexpected return to his home after midnight Saturday to find the youth with Mrs. Dickson.

"I didn't mean to kill him," said Dickson in his jail cell. "I only wanted to talk things over with him. I meant to ask him if he wanted my wife—or if he would leave her alone."

Gas Explosion on Speed Boat Perils Actress

OYSTER BAY (N. Y.) July 9. (AP) Her life saved in a boat explosion by William B. Leeds, son of the late tin-plate king, Adele Astaire, actress, was in a hospital today. When Leeds's $75,000 speedboat, Fan Tail, burned to the water's edge at a pier here yesterday afternoon both were severely burned.

Leeds and Miss Astaire, who with her brother and dancing partner, Fred Astaire, was a week-end guest at the Leeds's Long Island home at Cove Neck, had just entered the boat to take a trial spin. She started the motor when the backfire ignited gasoline seepage in the hull of the craft. The boat almost immediately was enveloped in flame.

Leeds picked up Miss Astaire, who had collapsed, and lifted her to the landing stage. Then climbing out himself, he pushed the Fan Tail out into clear water. An explosion occurred a moment later.

Rain for North, but Only Trace

SAN FRANCISCO, July 9. (Exclusive)—The Bay district got its second taste of rain this season today, but it was only a trace. Neither precipitation has heavy enough to get a gauge registration.

The normal to date is one hundredth of an inch.

JENSEN HOPS AGAIN ON GOOD-WILL TRIP

SACRAMENTO, July 9. (Exclusive)—Martin Jensen, winner of second place in the Dole plane race from San Francisco to Honolulu, took off today for Redding, Shasta county, on the second leg of his good will flight which will take him on a circle of the nation. Jensen has been in Sacramento for three days. When he hopped off this morning he was accompanied by August H. G. Ronwoldt, Shasta County Supervisor.

VICTIMS OF TRAIN CRASH IDENTIFIED

SAN FRANCISCO, July 9. (AP)—The man and woman killed last night near Burlingame when a train struck their automobile were identified today as Milton T. Gill, Oakland, engineer for the East Bay Water Company, and Miss Nolia Bratten, 20 years of age, San Francisco stenographer. Miss Bratten had returned from Los Angeles and was met by Gill at Burlingame.

LIENTENANT PROMOTED

SACRAMENTO, July 9. (AP)—Promotion of First Lieutenant George W. Oertly of San Pedro to be captain of the Two Hundred and Fifty-first Coast Artillery was announced today at the office of Adj.-Gen. Mittelstaedt.

STATE CALLS AVIATION MEN

Commercial Air Carriers to Meet in Bay City

Gathering to Discuss Plans for Industry Control

Legislation Expected to Follow Decisions

SAN FRANCISCO, July 9. (Exclusive)—Development of commercial aviation in California has become so rapid that the Railroad Commission has called a meeting of those interested in aviation to discuss plans for regulation of the industry. The meeting has been set for the 17th inst. at the State Building here.

"The conference represents the first concrete move toward the preparation of legislative bills for the regulation of aircraft in this State," said Leon O. Whitsell, president of the commission.

"Such legislation is unquestionably imminent and it is believed a definite plan can be adopted as the result of the conference to meet the demands of all parties concerned.

"It is apparent that aerial transportation will play an important part in the future as a common carrier and that regulatory bodies such as the Railroad Commission will be called upon to create safety regulations as well as to provide for proper service at reasonable and non-discriminatory rates."

WHEN YOU THINK INSURANCE
Think of the Prudential—Low net cost life insurance. Courtesy to brokers. J. S. White, Mgr., 1100 Pershing Bldg. Bldg. TRinity 5275.

San Francisco & return $22

TAKE a glorious ocean trip to San Francisco—a delightful short ocean voyage on a real ocean liner. This attractive round trip fare—which includes berth, meals, everything—is good on any one of four sailings each week. Music, dancing, deck sports, all the delights and pleasures of an ocean voyage. Stopover permits of liberal stopover to enjoy attractions of San Francisco.

Plan now to enjoy this trip—for only a week-end. You'll come healthier and happier, refreshed, invigorated!

TICKET OFFICES: 501 West Fifth St. 515 South Spring St. Mutual 4321

PACIFIC STEAMSHIP CO

BUSINESS OPPORTUNITIES OF ALL SORTS OFFERED TODAY
—*Every imaginable kind of business is advertised in TIMES WANT*

"Ivory-washed"* Your laundry comes back a new dazzling *white*

* "Ivory-washed" is laundry that is washed by a member of The Ivory Group with Ivory Soap and velvety softened water . . . . . .

YOUR clothes are all washed with pure, white Ivory Soap when you send them to any of the laundries in "The Ivory Group." And with water specially processed so that it is softer than rain-water. . . . Though Ivory Soap costs two-thirds more than soap used by ordinary laundries, the result is well worth it. You will notice the new "life" put into your clothes washed with this gentle Ivory Soap. . . . . So you can *safely* send your delicate, fragile garments to the laundry, for Ivory Soap is "kind to everything it touches." Note, too, the sweet, clean, wholesome odor of laundry washed by "The Ivory Group." And all this without it costing you one penny more... Is *your* laundry in "The Ivory Group?" If you would like to have *your* clothes "Ivory-washed" phone one of the laundries listed below.

THE *Ivory Group*

A select group of modern-day laundries qualified to maintain an unusually high standard in methods, equipment and personnel and pledged to render a super-service to the public.

LOS ANGELES
COMMUNITY LAUNDRY
CRYSTAL WHITE LAUNDRY
DIAMOND LAUNDRY
ELECTRIC LAUNDRY

LOS ANGELES
EMPIRE LAUNDRY
FRENCH AMERICAN LAUNDRY
HOME LAUNDRY
NEW METHOD LAUNDRY

LOS ANGELES
NUWAY LAUNDRY
RIVERVIEW LAUNDRY
WESTERN LAUNDRY

BURBANK
NUWAY LAUNDRY

LONG BEACH
NUWAY LAUNDRY

PASADENA
HOME LAUNDRY
NUWAY LAUNDRY

SANTA MONICA and VENICE
BAY CITIES LAUNDRY

"A Laundry to Suit Your Purse and Purpose"

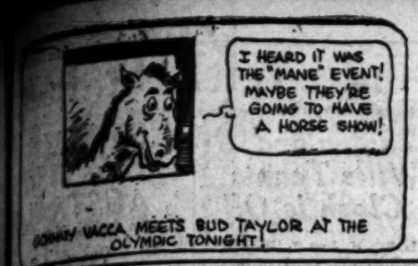

SPORTS
Los Angeles Times

TUESDAY MORNING, JULY 10, 1928. C

CHARLEY PADDOCK CLEARED OF PRO CHARGES; SAILS WITH OLYMPIC TRACK TEAM TOMORROW

WHEN WYKOFF HUMBLED EASTERN SPRINT STARS

Photo shows Frank Wykoff, left, winning his first heat in the 100-meter trials at Harvard Stadium Friday. From left to right, the other sprinters, with their finishing places, are Roland Locke, Nebraska star, third; Polwell Scull of Pennsylvania, second; Harold Adkinson, Oklahoma, fifth; Chester Bowman, Newark A. C., fourth; and R. M. Alf, Doane College, sixth. Wykoff won this race, and three others, in 10 3-5s., equaling the Olympic record. Bowman was national 100-yard champ last year. He didn't make the Olympic team this time. Locke has been called the premier 220-yard man of modern time, but he didn't make the team either. Scull has won many victories in eastern intercolleg iate meets. Below is a shot of Hermah Brix, University of Washington giant, who created a new American record with the iron Saturday at Cambridge. Brix tossed the sixteen-pound ball 50ft. 11½in. Eric Krenz, of Stanford (with letter "S") who won the I.C.A.A.A.A. title, is an interested spectator. [P. & A. photo]

WEAVER STANDS BY SPRINT ACE

Bob Goes to Bat for Charley in New York Confab

A.A.U. Didn't Like Runner's Baby Blue Trunks

Entire Squabble Settled in Two-Hour Meeting

BY BILL HENRY
"Times" Staff Representative

NEW YORK, July 9.—Charles W. Paddock is an amateur and a member in good standing of the 1928 American Olympic team. That was the gist of an announcement made late this afternoon by Daniel J. Ferris, secretary of the Amateur Athletic Union and chairman of the A.A.U. registration committee to which Paddock's amateur status had been referred for investigation. And thus was a small town political move smothered under a typical load of big city political whitewash.

The whole blamed rumpus regarding Paddock has been so dramatic and has been so publicized that it is beginning to look a little bit as though the owners of Charley's now-famous starring picture, "The Olympic Hero," had been using both the Amateur Athletic Union and the American Olympic committee as a lot of unpaid but highly efficient press agents. The actual action that took place today consisted in Mr. Dan Ferris as chairman of the A.A.U. registration committee calling Paddock before him for a hearing.

CHARLES W. PADDOCK

SIMPLE MATTER

Paddock showed up and made his statement and Bob Weaver, president of the A.A.U. in Southern California, contended that Paddock's amateur status had already been investigated thoroughly by the Southern California organization and that all evidence having been heard Paddock had been cleared of all charges. He then suggested that no new evidence having been presented and it being a rule of the A.A.U. that the national body should accept decisions made by such divisional organizations as that in Southern California it was in order for Mr. Ferris as chairman of the national registration committee to ratify this action clearing Paddock of all charges. Mr. Ferris agreed that this was a good idea and so ruled.

This means therefore that Pad-

(Continued on Page 2, Column 6)

JUNIORS IN CONDITION FOR FINALS

Southern California Boys Find Atlantic City Clime to Their Liking

BY BOYD COMSTOCK
Track Coach of Los Angeles Athletic Club

ATLANTIC CITY (N. J.) July 9. Having had a taste of Philadelphia, Boston and New York weather, I have come to the conclusion that Mr. Humphreys, the man responsible for the National Junior Olympic Games, is a most astute indi-

(Continued on Page 2, Column 2)

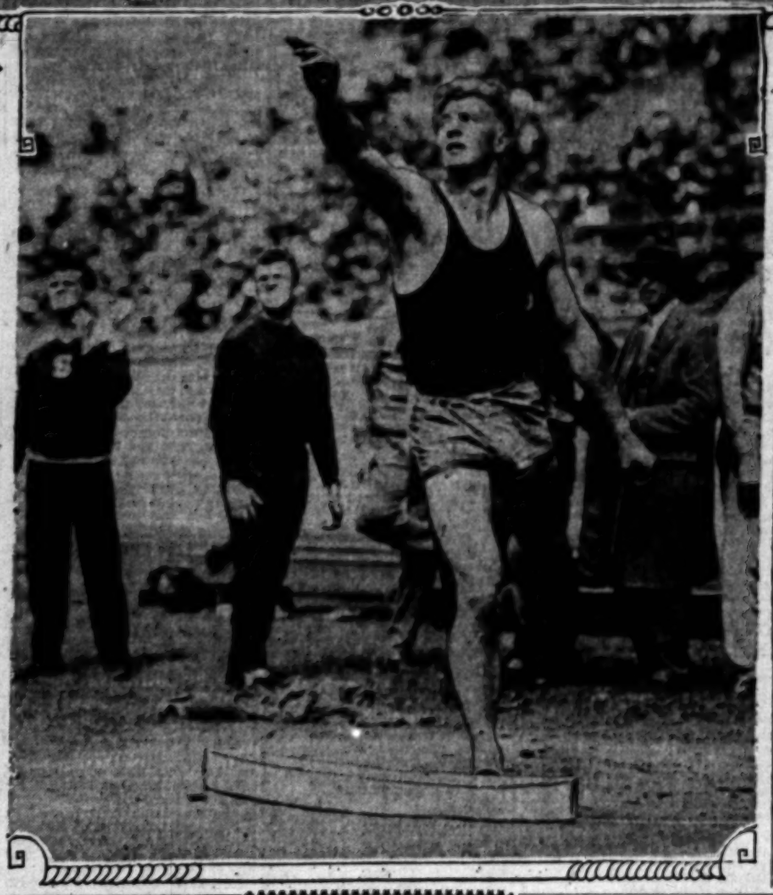

ANGELS SEEK RAY JACOBS

Krugs Want Slugger Back from Cubs; Oaks Tackle Seraphs in Series Opener Here Today

BY BOB RAY

If a bad start means a good ending, Marty Krug's Angels ought to wind up with a couple of world's championships next October. The Seraphs, who opened the second half by dropping six out of eight games to Sacramento last week, are now tied with Portland for the cellar position and Prexy Joe Patrick has just about decided to spend the rest of the summer at Catalina Island.

Patrick has sought aid for the Krugmen from all the big league clubs and all he received for his efforts was a lot of laughs—of the horsey variety. The Angel prexy's latest call for assistance was shouted in the general direction of the Chicago Cubs, who have certainly proved to be a great help to Los Angeles baseball.

JOE PATRICK

Now the Angel chief is after Ray Jacobs, who was grabbed by the Cubs this spring in exchange for Bob Osborn. Jacobs, who broke his leg a year ago Fourth of July, was farmed to Toledo by the Cubs and with the Mudhens he batted around the .370 mark. However, Jake's leg bothered him, so Toledo shipped him back to the Cubs. The Cubs have no place for Jacobs and the Angels are going to do their best to get him back for the rest of the season. Even if Jacobs could not be used regularly because of his weak leg, his big bat would help the Angels, for they could use him as a pinch-hitter when he wasn't playing.

Now that the Angels have found that they can't get any help from the majors., they might try buying some talent

(Continued on Page 2, Column 6)

Gene Tunney Takes Workout

SPECULATOR (N. Y.) July 9. (AP) Gene Tunney boxed six rounds today in preparation for his heavyweight title defense against Tom Heeney on the 26th inst. The champion worked three rounds apiece against Billy Vidabeck and Harold Mays, and punched the bags for four more. Tunney perspired freely, but did not appear tired at the end of his workout.

PHAETONS
On Display All Week

CADILLAC and La Salle phaetons are built for people who enjoy sunshine—on a long tour or on a short ride for an afternoon of golf. Inspect them.

Our New Phone Number TRinity 8411

DON LEE
SEVENTH AT BIXEL
Tires and Accessories
Open Evenings
ESTABLISHED OVER TWENTY YEARS
California Distributor, Cadillac & LaSalle Motor Cars

BEAR GRIDS SIGNED FOR PENN CLASH

California Will Meet Quakers at Franklin Field Next Year

PHILADELPHIA, July 9. (AP)—The University of California will meet the University of Pennsylvania at football on Franklin Field here October 12 or 19, next year.

NIBS PRICE

This announcement was made today by Ernest B. Cozens, graduate manager of athletics at Pennsylvania, upon receipt of word from William W. Monohan, general manager of Associated Students of the University of California, that the game had been approved by President Campbell of California.

California and Pennsylvania have met twice before, the western team winning both games.

Finn Breaks Steeplechase Olympic Mark

HELSINGFORS (Finland) July 9. (AP)—The Olympic record for the 3000-meter steeplechase was beaten today in the Olympic track and field tryouts by Loukola, who covered the difficult course in 9m. 25s The Olympic record of 9m. 33.6s. was set by Willie Ritola of Finland at the Paris games in 1924.

Shade Finishes Bert Colima in Seventh Round

CHICAGO, July 9. (AP)—Dave Shade, California, knocked out Bert Colima, Mexican middleweight, in the seventh road of their scheduled ten-round bout at 160 pounds tonight. Colima was floored twice in the seventh round before taking the count.

Shade showered Colima with a body attack, knocking him down in

(Continued on Page 2, Column 2)

CATCHER EARL SMITH OFF ROSTER IN MAJOR LOOPS

PITTSBURGH, July 9. (AP)—Earl Smith, a veteran catcher, passed from big-league baseball today when he was granted an unconditional release by the Pirates. Sam Dreyfuss, treasurer of the club, said all teams waived on Smith and Earl drew the unconditional release.

The big catcher came to the Pirates in 1924 from the Boston Nationals by the waiver route. Previously, he played with the New York Giants.

For four seasons Smith was the Pirate mainstay behind the bat. Earl's big-league career practically ended last season. He was out much of the time not only because of injuries but due to a thirty-day suspension placed on him by League President John Heydler after he knocked out Dave Bancroft, Boston manager, during a game here. Bancroft, taking part in an argument at the plate, went down for the count when Smith hit him in the face, thereafter Smith did not play in games at Boston and for the most part he occupied the bench.

He was not entitled to an unconditional release under the ten-year rule. He served only nine complete seasons in the major leagues.

MISSISSIPPI VALLEY LEAGUE

Rock Island, 9; Ottumwa, 4.
Burlington, 4; Cedar Rapids, 9.
Dubuque, 7; Waterloo, 6.
Moline, 3; Marshalltown, 2.

DUTCH OLYMPIC COMMITTEE SELECTS CREW RACE SITE

SLOTEN (Holland) July 9. (AP)—The Olympic rowing events will take place, not in Amsterdam as was generally hoped, but in out of the way Sloten, a village five miles outside of Amsterdam.

A straight stretch of the "Sloter Ringvaart," or canal connecting Amsterdam with Haarlem, has been determined upon by the Olympic committee as the course for the rowing competitions.

right now!

JERREMS SALE

A timely opportunity to secure fine imported woolens, made to your individual measure with extra trousers or KNICKERS for the price of the suit alone.

It is easy to understand why this sale at Jerrems is so eagerly anticipated. It offers real sensational values—it is timely—it provides maximum quality, fabric and tailoring at these attractive prices.

$65 $75 $85 and up to $110

JERREMS' SONS
(MCGILL THE TAILOR INC.)
W. 6th St. Pacific Mutual Bldg.

Cardinals Increase Lead Over Giants by Beating Boston; Yanks Divide With St. L

BRAVES BOW TO ST. LOUIS, 8-5

Pirates Take Final Game from New Yorkers

Chicago Cubs Defeated by Brooklyn Robins

Cincinnati Cops Tilt from Philadelphia, 5-4

ST. LOUIS, July 9. (AP)—The Cardinals increased their lead over the Giants to four and a half games as the latter were losing, by defeating Boston here today, 8 to 5, and clinching their third victory of the four-game series.

Outhit by 12 to 9, the league leaders scored five runs on two homers, Bottomley's nineteenth of the season, which brought in two besides himself, and Harper's with one on base. Sisler, erstwhile manager of the Browns, hit for the circuit with one on and added two hits.

Frankie Frisch watched from the bench the first game in which he had not started since joining the Cardinals in April, 1927. A thumb injury he received in tagging Sisler yesterday and a bruised leg benched him today, but he was expected to be ready to start in the series with the Giants tomorrow. Score:

BOSTON	AB	R	H	O	A
Wheeler,rf					
Maxwell,cf					
Sisler,1b					
Harper,lf					
Hornsby,2b					
Brown,ss					
Taylor,c					
Hoyt,p					
Bentley,p					
Totals	37	5	13	24	16

ST. LOUIS	AB	R	H	O	A
Douthit,cf					
Blades,2b					
Bottomley,1b					
Wilson,lf					
Grimm,1b					
Haines,p					
Harper,rf					
Wilson,c					
McMillan,ss					
Johnson,p					
Totals	32	8	9	27	15

a—Batted for Hollingsworth in 8th.

SCORE BY INNINGS

Boston	0	0	0	0	0	0	0	0	0	0
St. Louis	0	0	0	0	0	0	0	0	0	0

SUMMARY

Error—Hornsby. Runs batted in—Bottomley, 2; Harper, 2; Hoyt, Marquille, Sisler, Taylor, 2; Bell, 2; Hornsby, 2. Two-base hits—Haines, Hornsby, 2. Home runs—Bottomley, Harper. Stolen bases—Wheeler, Harper. Double plays—Hoyt to Marquille to Bottomley; Hornsby to Farrell to Sisler; Marquille to Hoyt to Bottomley; Grimm to Hornsby. Left on bases—Boston, 6; St. Louis, 6. Bases on balls—Off Brandt, 3; Haines, 1; Johnson, 1; Hollingsworth, 1; Bentley, 1; Hoyt, 1. Struck out—By Brandt, 2; Haines, 3; Clarkson, 1; Johnson, 1; Hollingsworth, 1; Bentley, 1; Hoyt, 1. Hits—Off Brandt, in 4 1-3 innings; Campwell, 1 in 1; Hollingsworth, 4 in 2 2-3; Clarkson, 2 in 1; Bentley, 2 in 1; Hoyt, 4 in 2. Winning pitcher—Haines. Losing pitcher—Brandt. Umpires—Guerdon, Moran and Magee. Time of game—2h. 0m.

CUBS BUMPED

CHICAGO, July 9. (AP)—Brooklyn made it three-out-of-five from Chicago today when Danny Vance pitched the Robins to a 6-to-2 victory over the Cubs.

Chicago got eleven hits but did not have the punch with men on bases to turn them into runs. Bancroft made a great stop to save Vance trouble and on two other occasions double plays checked Cub rallies.

The Robins bunched five hits in the fifth inning for four runs off Pat Malone. Hendrick accounted for two runs with a home run with one man aboard. In the fifth inning Partridge drove out a triple, Bancroft a double and Carey a single. Score:

BROOKLYN	AB	R	H	O	A
Carey,cf					
Fothergill,2b					
Wilson,lb					
Hendrick,rf					
Bancroft,ss					
Taylor,3b					
Deberry,c					
Vance,p					
Totals	35	6	10	27	14

CHICAGO	AB	R	H	O	A
Bush,ss					
Maguire,2b					
Taylor,rf					
Wilson,cf					
Kroh,1b					
Grimm,c					
Hartnett,c					
Root,3b					
Malone,p					
Hornsby,x					
Woodall,x					
Totals	34	2	11	27	9

a—Batted for Malone in 7th.
x—Batted for Weinert in 9th.

SCORE BY INNINGS

Brooklyn	0	0	0	0	4	2	0	0	0	6
Chicago	0	0	0	0	0	0	1	0	1	2

SUMMARY

Runs batted in—Wilson, Stephenson, Hendrick, 2; Bancroft, Carey, Hornsby, Taylor, Hartnett. Two-base hits—Bancroft, Stephenson. Three-base hits—Fothergill, Deberry, Stephenson. Home run—Hendrick. Stolen bases—Cuyler, Carey. Sacrifice hits—Cuyler, Wilson, Carey. Double plays—Malone to English to Maguire; Hendrick to Fothergill to Bancroft; Partridge to Bancroft to Hornsby. Left on bases—Chicago, 9; Brooklyn, 6. Bases on balls—Off Grimes, 2; Faulkner, 1; Walker, 1. Struck out—By Grimes, 3; Faulkner, 4. Hits batted—Off Faulkner, 11 in 7 innings; Walker, 1 in 1. Hit by pitcher—By Walker, 1. Winning pitcher—Faulkner. Losing pitcher—Malone. Time of game—2h. 46m.

BUCS WIN

PITTSBURGH, July 9. (AP) — The Pirates took the final game of the series from the Giants today, 5 to 3, making it three out of four.

Burleigh Grimes pitched a steady game against his former team-mates and with the aid of Lloyd Waner's home run with one man on base scored his third win of the season over the New Yorkers.

The deciding play came on Waner's homer when Welsh misjudged the hit and allowed the ball to go over his head and roll to the centerfield flagpole. On the hit Walsh ran in, then tried to retrace his tracks but failed to get near the

NEW YORK	AB	R	H	O	A
Fisher,2b					
Welsh,cf					
Terry,m,3b					
Hogan,1b					
Harris,rf					
Jackson,ss					
O'Doul,lf					
Cohen,c					
Faulkner,p					
Marlowe,x					
Walker,p					
Totals	36	10	24	9	

PITTSBURGH	AB	R	H	O	A
Adams,2b					
L.Waner,cf					
P.Waner,rf					
Traynor,3b					
O'Hara,1b					
Scott,lf					
Bartell,ss					
Hargreave,c					
Grimes,p					
Totals	31	12	27	10	

a—Batted for Faulkner in 8th.

SCORE BY INNINGS

New York	0	0	0	1	0	0	0	1	1	3
Pittsburgh	1	0	0	0	0	4	0	0	0	5

SUMMARY

Error—Hargreaves. Runs batted in—Terry, Hogan, Welsh, Traynor, L. Waner, P. Waner, Grimes. Two-base hits—Jackson, Hargreaves, Hogan, Grimes. Three-base hit—Cohen. Home run—L. Waner. Stolen bases—Welsh, O'Doul. Sacrifice hits—Traynor, Hogan, P. Waner, Bartell. Double plays—Lindstrom to Terry; Lindstrom to Cohen to Terry. Left on base—New York, 10; Pittsburgh, 7. Bases on balls—Off Grimes, 2; Faulkner, 1; Walker, 1. Struck out—By Grimes, 3; Faulkner, 4. Hits batted—Off Faulkner, 11 in 7 innings; Walker, 1 in 1. Hit by pitcher—L. Waner by Faulkner. Losing pitcher—Faulkner. Umpires—Hart and Klem. Time of game—2h.

REDS COLLECT

CINCINNATI, July 9. (AP)—Ray Kolp did a good day's job today while pitching the Reds to a 5-to-4 victory over Philadelphia. His single brought in two runs to complete the Red scoring.

Philadelphia had the edge on total hits by taking twelve off Kolp, but the Reds placed their nine safeties to best advantage. The Reds made their one hundred and second double play in the second inning, Dressen to Critz to Kelly. Score:

PHILADELPHIA	AB	R	O	A
Bethern,cf				
Thpsn,2b				
Hurst,1b				
Fisher,rf				
Wilmer,3b				
Dietrick,lf				
Lond,ss				
Davis,c				
Ferguson,p				
Walsh,p				
Lerian,x				
Totals	37	13	24	10

CINCINNATI	AB	R	O	A
Clarkson,lf				
Critz,2b				
Kelley,1b				
Dressen,3b				
Hargrave,c				
Walker,rf				
Allen,cf				
Ford,ss				
Kolp,p				
Totals	36	9	27	12

x—Batted for Walsh in 9th.

SCORE BY INNINGS

Philadelphia	0	0	0	0	0	0	0	0	0	4
Cincinnati	0	1	0	0	0	0	0	0	0	5

SUMMARY

Runs batted in—Davis, 2; Walker, Allen, 2; Kolp, 2; Thpsn, Leach. Two-base hits—Hurst, Davis, Bethern. Three-base hit—Walker. Sacrifice hits—Allen, Callaghan, Kolp, Hargrave. Double plays—Dressen to Critz to Kelley; Whitney to Thompson to Hurst. Left on bases—Philadelphia, 7; Cincinnati, 8. Bases on balls—Off Ferguson, 5; Walsh, 1; Kolp, 2. Struck out—By Kolp, 2. Hits batted—Off Ferguson, 7 in 8 2-3 innings; Walsh, 4 in 2 1-3 innings. Winning pitcher—Ferguson. Losing pitcher—Kolp. Umpires—Klem and McCormick. Time of game—1h. 48m.

Emanuel May Face Paulino at Ball Park

Armand Emanuel, who is visiting in Montreal on his way home from New York, where he fought Mike McTigue and Tommy Loughran, may be signed for a bout at Wrigley Field with Paulino Uzcudun August 26.

This was revealed yesterday by Tom Maloney, friend of the Emanuels, who said the San Francisco fighter and his father will be here Saturday ready to listen to all offers.

Charley Belanger is anxious to meet Emanuel, but the latter is said to favor a match with the bounding Basque, who lost to George Godfrey at Wrigley Field last February. Paulino is a good "gate" attraction in Los Angeles, which explains why the boys are all so anxious to trade wallops with him.

JUNIORS READY FOR FINAL TEST

(Continued from First Page)

vidual with a keen knowledge of climatic conditions. This decision may be reversed within the next twenty-four hours, but in the meantime, being comfortably cool, it is almost reminiscent of California after sundown. All of the visiting Californians feel quite at home.

The boys seem to be in excellent condition and show just the right amount of confidence. All of them take the competition seriously and they never hesitate in turning down some of the table delicacies that appear on the menu.

I rather suspect that the boys are putting out the usual California propoganda in regard to the desirability of living in what is commonly known as "God's country" and are getting away with it. Obviously, in spite of their brief sojourn in this section, they have already attracted a great deal of attention and I must confess that I feel quite proud to be in attendance. The idea of outfitting the boys in blue coats and caps and the 1932 Los Angeles shield might be called a ball of fire in so far as ideas go, and it so happens that we have the only uniformed delegation.

With the national senior title won and a substantial number of Olympic selections assured, we are inclined to be rather optimistic, although there can be no real basis of comparison until the meet is concluded.

Some of the visiting boys look like real competitors and I take it for granted that others will be just as tough. I like to think, however, along optimistic lines and working on the theory that the records of our youngsters are exceptional, will be very much surprised if we are not in the first three of each division.

BEAR OARSMEN ENJOYING REST

(Continued from First Page)

return mail will be addressed to "the United States rowing crew."

BEARS VOTE MORE MONEY TO CREW FUND

BERKELEY, July 9. (AP)—After meeting today and voting an additional donation of $3000 to the Olympic Games crew fund, the executive committee of the University of California set aside its action and will meet again tomorrow. Later advices from members of the game committee prompted the decision. Earlier in the day the student body committee received telegraphic appeals from the games committee urging more money be donated.

JIMMY HACKLEY WINNER

CINCINNATI, July 9. (AP)—Jimmy Hackley, Los Angeles junior lightweight, won a newspaper decision over Johnny O'Keefe, Columbus, O., in a ten-round bout here tonight.

Interclub Golf Tilts on Program

Paul Jones, Rancho tournament chairman, will invade Lakeside with 100 of his best golfing members one week from next Saturday and attempt to defeat Eddie Browne's home club hopefuls in the first of a series of interclub matches, designed to replace invitationals on the Southern California golf card.

Lakeside's golfing contingent will travel to Rancho one week later and attempt to outstroke Rancho players, losers at the end of the thirty-six-hole clash to be hosts at a feature dinner-entertainment, planned for the Rancho club home Saturday, the 28th inst., the day of the final competition between the two clubs.

HUGMEN SPLIT WITH BROWNS

Athletics Club Cleveland for 14-4 Victory

Red Sox Capture Two Games from Detroit Club

Senators Lose 3-to-1 Clash to White Sox Nine

NEW YORK, July 9. (AP)—The Yankees and St. Louis Browns divided their six-game series when each team won one game of a double-header today. The Yanks took the first 4 to 0 and St. Louis batted out a victory 12 to 6 in the second.

Herb Pennock shut out the Browns with six scattered singles in the first encounter with only thirty men facing him. In the second the Browns broke loose and battered four Yank pitchers for twenty hits. Ogden also was hit hard but was saved by the lead given him.

Gehrig was put out of the second game for disputing a decision.

Manush was the batting star of the nightcap getting two doubles and three singles in six times up. Meusel hit a home run in the first game and Paschal got one in the second. Scores:

First game:

ST. LOUIS	AB	R	H	O	A
McNeely,rf					
Wre'hon,2b					
Manush,lf					
Schulte,cf					
Rice,lb					
Gehrig,1b					
Kress,ss					
Ruel,c					
Pennock,p					
Totals	39	6	24	17	

NEW YORK	AB	R	H	O	A
Combs,cf					
Koenig,ss					
Ruth,rf					
Gehrig,1b					
Lazzeri,2b					
Meusel,lf					
Dugan,3b					
Dykes,c					
Ogden,p					
Totals	36	6	27	16	

a—Batted for Beck in 9th.

SCORE BY INNINGS

St. Louis	0	0	0	0	0	0	3	0	3	6
New York	0	0	0	1	0	0	0	1	0	2

SUMMARY

Error—Kress. Runs batted in—Meusel, 2; Lazzeri. Two-base hits—Combs, Gehrig. Home run—Meusel. Sacrifice hits—Meusel. Double plays—Pennock to Lazzeri to Gehrig; Koenig to Lazzeri to Gehrig. Left on bases—St. Louis, 6; New York, 6. Bases on balls—Off Pennock, 1; Ogden, 2. Hits pitched—By Pennock, 9 in 8 innings; Ogden, 0 in 1. Hit by pitcher—By Pennock, Gehrig by Wilson. Losing pitcher—Wilson. Umpires—Barry, Connolly and McGowan. Time of game—1h. 40m.

Second game:

ST. LOUIS	AB	R	H	O	A
McNeely,rf					
Gr'n'un,3b					
Manush,lf					
Schulte,cf					
Rice,lb					
Gehrig,1b					
O'Neill,c					
Kress,ss					
Ogden,p					
Totals	46	20	27	6	

NEW YORK	AB	R	H	O	A
Combs,cf					
Koenig,ss					
Ruth,rf					
Paschal,cf					
Gehrig,1b					
Lazzeri,2b					
Durocher,3b					
Meusel,lf					
Collins,c					
Campbell,c					
Cvlesk'e,p					
Moore,p					
Pamplin,p					
Thomas,x					
Totals	38	12	27	10	

SCORE BY INNINGS

St. Louis	0	0	0	7	2	0	0	6	0	12
New York	3	1	0	0	0	0	1	1	0	6

SUMMARY

Errors—Schulte, Kress, Schang. Runs batted in—Manush, 2; Lazzeri, Combs, 2; McNeely, 2; Schulte, 3; Brannon, 2; Manush, 2; Ruth, Kress, O'Rourke. Two-base hits—Manush, 2. Three-base hit—Combs. Home run—Paschal. Stolen bases—McNeely, Schulte. Sacrifice hits—Lazzeri, Moore. Double play—Brannon to Kress to Ruel. Left on bases—St. Louis, 11; New York, 9. Bases on balls—Off Ogden, 1; Moore, 1; Thomas, 1; Strick out—By Cvreleskie, 1; Thomas, 1; Ogden, 4. Hits batted—Off Cvreleskie, 7 in 1 1-3 innings; Moore, 6 in 3; Campbell, 3 in 0; Thomas, 3 in 4 2-3; Lozite, pitcher—Cvreleskie. Umpires—McGowan, Barry and Connolly. Time of game—2h. 5m.

ATHLETICS WIN

PHILADELPHIA, July 9. (AP)—The Athletics had a merry batting orgy today clubbing George Grant and Billy Bayne, for twenty-three hits that defeated the Cleveland Indians 14 to 4.

George Grant, who had a string of seven victories without a defeat, had his record smeared and failed to last three innings. Three of the Athletics turned in perfect batting averages. These were Bing Miller, three doubles and two singles; Sammy Hale, three singles and a double; and Oasie Orwoll, two singles and a two-bagger. Score.

CLEVELAND	AB	R	H	O	A
Fmiesen,lf					
Caldwell,s					
Lind,2b					
Myatt,rf					
J.Sewell,ss					
M'tague,ss					
Burns,1b					
Gamma,cf					
Fonseca,3b					
L.Sewell,c					
Grant,p					
Bayne,p					
Hodapp,†					
Totals	35	7	24	16	

PHILADELPHIA	AB	R	H	O	A
Bishop,2b					
Cobb,rf					
Cochrane,c					
Miller,cf					
Hauser,1b					
Miller,lf					
Hale,3b					
Dykes,ss					
Quinn,p					
Orwoll,p					
Totals	41	15	27	15	

a—Batted for Jamieson in 9th.
†—Batted for Bayne in 9th.

SCORE BY INNINGS

Cleveland	0	1	2	0	1	0	0	0	0	4
Philadelphia	1	2	0	1	0	3	1	2	x	14

SUMMARY

Error—Hale. Runs batted in—L. Sewell, 2; Fonseca, Summa, Simmons, Quinn, 2; Miller, 2; Hale, 3; Foxx, Orwoll, 2; Hauser, Two-base hits—Bayne, L. Sewell 2; Cochrane, Miller, 2. Hale, Orwoll. Simmons. Three-base hit—Morgan. Sacrifice hits—Fonseca, Bishop, Hauser. Double plays—Bishop to Hassler to Hauser; Lind to Burns to J. Sewell; Bayne to Lind to Sewell to Burns. Left on bases—Cleveland, 7; Philadelphia, 8. Bases on balls—Off Grant, 1; Bayne, 2; Quinn, 3; Orwoll, 1. Struck out—By Bayne, 1; Quinn, 1; Orwoll, 1. Hits batted—Off Grant, 6 in 2 1-3 innings; Bayne, 14 in 5 2-3; Quinn, 2 in 1 1-3; Orwoll, 0 in 1. Wild pitch—Grant. Winning pitcher—Quinn. Losing pitcher—Grant. Umpires—Guthrie, Hildebrand and Ormsby. Time of game—2h.

SOLONS LOSE

WASHINGTON, July 9. (AP)—Hunnefield's single, followed by Clancy's triple and a double by Reynolds gave Chicago a lead in the first inning of today's game that was never relinquished, the White Sox beating Washington 3 to 1. Clancy hit a home run. Washington got its lone run when West tripled and scored on Bluege's single in the eighth inning. Score:

CHICAGO	AB	R	O	A
H'nfield,2b				
Redfern,2b				
Clancy,lf				
Mostil,cf				
Reynolds,rf				
Kamm,3b				
Metzler,lf				
Cissell,ss				
Grouse,c				
Thomas,p				
Totals	33	6	27	11

WASHINGTON	AB	R	O	A
Rice,rf				
Harris,2b				
Barnes,cf				
Judge,1b				
Reeves,ss				
West,lf				
Bluege,3b				
Kenna,c				
Jones,p				
McFarl'd,p				
Tate,x				
Totals	32	6	27	10

a—Batted for Jones in 9th.

SCORE BY INNINGS

Chicago	1	0	0	0	0	1	0	0	0	3
Washington	0	0	0	0	0	0	0	0	1	1

SUMMARY

Runs batted in—Clancy, 2; Reynolds, Bluege. Two-base hits—Reynolds. Three-base hits—Clancy, Kamm. West. Home run—Clancy. Double plays—Harris to Reeves to Judge; Reeves to Judge; Kamm to Redfern to Clancy. Left on base—Chicago, 4; Washington, 5. Bases on balls—Off Thomas, 1; Jones, 1. Struck out—By Thomas, 4; Jones, 1. Hits batted—Off Jones, 7 in 8 innings; Marberry, 1 in 1. Passed ball—Kenna. Losing pitcher—Jones. Umpires—Geisel, Campbell and Owens. Time of game—1h. 27m.

COAST TENNIS STARS WIN IN NEW YORK NET TOURNEY

SYRACUSE, New York, July 9.—Several nationally ranked tennis stars led by Wilmer Allison, former college champion and a member of the American Davis Cup team, opened play here this afternoon in the annual New York State tennis championships at the Sedgewick Farm Club.

Four Pacific Coast representatives entered the second and third rounds, Henry Culley, Santa Barbara, Cal., advanced to the bracket before the quarter-finals, scoring two easy victories over J. Calder, New York, and H. Bartha, Syracuse, by similar scores of 6-3, 6-4. Henry Neer, Portland College, and Martin McKee and Dick Hoogs, University of California, played a single match today advancing with little difficulty.

The tournament contains a formidable field with Wilmer Allison, Texas; Fred Mercur, Bethlehem; Berkeley Bell, Texas; Frank Shields, New York; William Aydelotte, New York; Mervin Partridge, New Rochelle; Louis Thalheimer, Texas, and Henry Culley, California, comprising the first eight seeded entries.

PADDOCK WHITEWASHED; SAILS WITH YANK TEAM

(Continued from First Page)

dock is o.k. for the Olympic team because the action of the Olympic selection committee was to put him on the team and then add that they questioned his amateur status and would leave his final selection up to the action of the national registration committee of the A.A.U. Their action was to confirm Paddock's status as an amateur in good standing so all that has happened is that Charley's pictures got about $1,000,000 worth of good publicity.

Perris said today that despite the fact that there had been rumors of new and important evidence in the Paddock case, the fact remained that no new evidence had been brought in. "If we are going to disqualify athletes on rumors we wouldn't have any amateur athletes," said Mr. Perris, mopping the perspiration from his brow. "Paddock's case has been investigated and passed upon and that is that."

FUNNY STORY

The story of the rumpus as it started in Boston is funny. There were two separate and distinct committee meetings at which the Paddock situation was discussed. The first was the A.A.U. championship committee of some twenty-five or more individuals. At that meeting several members got up and said that they didn't think Charley was an amateur and brought up the question of his now-famous radio speech, some articles he had written, his moving-picture activities and his personal appearances with his newest picture.

After a lot of debate the question was put to a vote and only seven men voted, five voting to throw him off the team on the ground of professionalism and two voting to put him on. The question was discussed some more and then Bob Weaver suggested that the A.A.U. registration committee was the organization to pass on amateur standings and that Paddock's name should be included and his status left to that organization. The other motion was rescinded and this one passed with a whoop.

The findings of this committee were then passed along to another body of august gentlemen, nine in number, of which only three had been in the previous meeting. This new body was the Olympic selection committee and has only authority to ratify or reject the findings of the committee which had first met and made its recommendations.

DAMNING EVIDENCE

The Olympic selection committee then rehashed the whole business with George W. Wightman of Boston, bringing up the damning bit of evidence that "nobody who would wear striped pants and white shoes like Paddock does is fit to represent the United States," and, by a vote of eight to one, they reported that they challenged Paddock's amateur status and the whole business then referred to Gen. MacArthur, president of the United States Olympic committee, who then referred it back to Mr. Perris for action.

All of which goes to prove that while wearing striped pajamas has been known to get people into trouble on many occasions, this is the first time that anybody was ever accused of professionalism on the grounds of wearing striped track pants.

Following is a statement issued by Daniel J. Ferris, chairman of the registration committee of the Amateur Athletic Union:

"At a meeting of the registration committee of the Southern California Association, A.A.U., held at Los Angeles, Cal., on June 12, called for the purpose of investigating the case of Charles W. Paddock, whose amateur status was questioned as a result of his activities in moving pictures and his personal appearance on the stage with his picture, affidavits were presented signed by Franklin M. Baldwin, producer of the picture, and Nicholas Schenck of the picture, of the picture, containing the statement that Charles W. Paddock had never received any remuneration for his appearance in this picture or for his personal appearance on the stage with the exhibition of the picture.

PADDOCK TAKES STAND

"Inasmuch as Paddock's amateur status was challenged by members of the National A.A.U. track-and-field committee and the Olympic selection committee at meetings held in Boston, Mass., last Saturday evening, the matter was referred back to the national registration committee for consideration and decision.

"Mr. Paddock appeared at A.A.U. headquarters today and made a complete statement of his connection with his appearance in moving pictures and his personal appearance on the stage. He also signed an affidavit to the effect that he has not at any time received any remunerations either directly or indirectly in making the picture known as "The Olympic Hero" or for his personal appearance in connection with the exhibition of same. He also stated in his affidavit that he has no understanding with the producer or exhibitor to receive at any time any remuneration for his appearance in the aforementioned picture or his personal appearance therewith.

There being no new charges before the committee the chairman decided to accept the certification of the Southern Pacific association as an amateur athlete and his eligibility for membership on the American Olympic team."

Robert S. Weaver, president of the Southern Pacific Association, A.A.U. and vice-president of the American Olympic committee, attended the conference and signed an affidavit to the effect that he had personally examined the affidavits of Franklin M. Baldwin and Nicholas Schenck and certified to the action of the registration committee of the Southern Pacific association in exonerating Paddock.

STANDINGS AND RESULTS IN MAJOR AND MINOR LEAGUES

PACIFIC COAST LEAGUE

	W.	L.	Pct.
HOLLYWOOD	6	2	.750
Sacramento	6	2	.750
San Francisco	5	3	.625
Seattle	5	3	.625
Oakland	3	5	.375
Mission	3	5	.375
LOS ANGELES	3	6	.350
Portland	3	6	.350

Games Today

Oakland vs. LOS ANGELES at Wrigley Field.
HOLLYWOOD at Seattle.
Mission at Portland.
Sacramento at San Francisco.

AMERICAN LEAGUE

	W.	L.	Pct.
New York	57	27	.717
Philadelphia	46	36	.590
St. Louis	41	40	.506
Cleveland	39	42	.482
Chicago	38	43	.469
Washington	34	44	.436
Boston	31	47	.397
Detroit	31	47	.397

Yesterday's Results

New York, 4-6; St. Louis, 0-12.
Boston, 4-8; Detroit, 0-2.
Philadelphia, 14; Cleveland, 4.
Chicago, 3; Washington, 1.

Games Today

St. Louis at Boston.
Cleveland at Washington.
Detroit at New York.
Chicago at Philadelphia.

NATIONAL LEAGUE

	W.	L.	Pct.
St. Louis	50	29	.633
New York	49	31	.613
Cincinnati	44	34	.564
Chicago	41	37	.526
Brooklyn	34	39	.466
Pittsburgh	34	39	.466
Boston	31	49	.387
Philadelphia	21	49	.300

Yesterday's Results

Pittsburgh, 9; New York, 3.
Cincinnati, 5; Philadelphia, 4.
Brooklyn, 6; Chicago, 2.
St. Louis, 8; Boston, 5.

Games Today

New York at St. Louis.
Boston at Chicago.
Philadelphia at Pittsburgh.
Brooklyn at Cincinnati.

AMERICAN ASSOCIATION

	W.	L.	Pct.
Indianapolis	49	24	.690
Kansas City	45	30	.600
Toledo	45	39	.536
Milwaukee	45	40	.529
St. Paul	45	40	.529
Minneapolis	44	42	.512
Louisville	35	49	.417
Columbus	30	54	.349

Yesterday's Results

St. Paul, 14; Columbus, 6.
Louisville, 2; Kansas City, 0.
Toledo, 8; Minneapolis, 5.
Indianapolis, 11; Milwaukee, 6.

INTERNATIONAL LEAGUE

	W.	L.	Pct.
Toronto	46	26	.639
Rochester	42	27	.609
Montreal	42	37	.532
Baltimore	38	38	.500
Reading	36	38	.486
Newark	34	38	.472
Buffalo	31	39	.443
Jersey City	31	39	.443

Yesterday's Results

Montreal, 6; Jersey City, 2.
Rochester, 7; Reading, 6.
Baltimore, 12; Buffalo, 1.
Only games scheduled.

WESTERN LEAGUE

	W.	L.	Pct.
Oklahoma City			
Denver			
Pueblo			
Omaha			
Tulsa			
Wichita			
Amarillo			
Des Moines			

Yesterday's Results

Denver, 7; Des Moines, 2.
Wichita, 5; Amarillo, 3.
Pueblo, 10; Omaha, 7.
Oklahoma City, 7; Tulsa, 5.

SOUTHERN ASSOCIATION

	W.	L.	Pct.
Little Rock	10		
Birmingham			
Mobile			
Memphis			
New Orleans			
Nashville			
Atlanta			
Chattanooga		10	.167

Yesterday's Results

Little Rock, 6; Birmingham, 4.
Memphis, 10; Atlanta, 2.
Nashville, 5; Mobile, 2.
Chattanooga-New Orleans, rain.

TEXAS LEAGUE

	W.	L.	Pct.
Houston	10		
Wichita Falls			
Dallas			
San Antonio			
Beaumont			
Fort Worth			
Shreveport			
Waco		11	.154

Yesterday's Results

Wichita Falls, 5; Dallas, 4.
Fort Worth, 3; Shreveport, 0.
San Antonio, 12; Waco, 7.
Houston-Beaumont, rain.

BAY CITY PROMOTER SIGNS BUD TAYLOR

SAN FRANCISCO, July 9. (AP)—Bud Taylor of Terre Haute and Santiago Zorrilla of Panama, a pair of glove-throwing midgets, were matched today by Promoter Frank Schuler for a ten-round bout at Dreamland Auditorium the 27th inst. It will be the third meeting this year and their second set-to in a San Francisco ring. They met June 29 in one of the fastest fights ever seen here with Taylor getting a questionable decision. Many critics figured that the featherweight from Panama had at least earned a draw.

ANGELS WANT JACOBS BACK

Patrick Appeals to Chicago Cubs for ex-Seraph

Oaks and Seraphs to Clash in Series Opener

Fast-Stepping Sheiks Meet Indians at Seattle

(Continued from First Page)

from the other minor leagues. Surely they could pick up some talent that would bolster the present squad, which apparently is "shot" for the season.

In the old days the Vernon club picked up Jakie May and Clyde Barfoot from the Texas League and there must be pitchers somewhere in the tall uncut who would help the Cherubs' shaky mound staff. Sinead Jolley and Paul Waner came from the bushes, while Osborne and Monroe of the Sacs were bought from the Western League. There are plenty of other examples of athletes bought from the minors by Coast League clubs who made good in this circuit. Of course, these players would cost some dough, but the Angel bosses say that money is no object.

Walter Berger and Wes Schulmerich were picked out of the bushes last season and nobody can complain about the efforts of these two in their first season in Class AA ball. Berger has more natural ability and is improving toward stardom faster than the ordinary youngster, but Schulmerich has been coming along much better lately and is picking up some of the fine points of the national pastime under Krug's tuition.

* * *

Ivan Howard's Oaks arrive in Los Angeles today to open a seven-game series against the Angels and another batch of slugfests appears to be in order. Unless the Angel pitchers suddenly get back in winning form, the Seraphs will have to club out their victories, if any.

The Oaks won three out of eight games from San Francisco last week and appear to be off to a better start in the second. Last year's champs, who were expected to fight it out with the Seals, finished sixth and were the big disappointment of the first half.

Mandy Brooks, the former Cub flychaser, who was recently obtained from Nashville, is now playing left field for the Oaks, and Howard believes the newcomer can supply the punch that "Irish" Meusel was not able to do.

Pete Daglia, Howard Craghead and Martin Dumovich, all youngsters, are hurling good ball for the Acorns, while Boehler is ever a threat as long as he has control. Bob Hasty and Wilbur Cooper were on the sick list for a while but are now ready to work again so the Oaks have a pretty consistent pitching staff.

The Angels have won both series this season from the Oaks and Krug hopes that the locals will come out

...With St. Lou...

MISS WILLS MAY VISIT AUSTRALIA

Net Queen Considering Making Trip Proposed by Anzac Officials

LONDON, July 9. (AP)—Miss Wills has received an invitation to visit Australia to participate in the Australian tennis championships, following the American tests. She has consented with the proposal with the Lawn Tennis Association's expressed desire that she be the guest of the Australian Association during the championships.

HELEN WILLS

eration. A British men's team sisting of H. W. Austin, L. lins and J. C. Gregory, wi and France may be repre Henri Cochet, Jacques and Pierre Landry.

CHAMP IS SEVENTEEN

Young "Bud" Eichelberger, ner of the Southern Golf Association's junior ship last Sunday at the Country Club ha snot reached eighteenth birthday yet, to his mother. When copped the title Sunday attaches announced his eighteen. The new champ not be 18 until March 31.

THREE-EYE LEAGUE

Bloomington, 11; Quincy, 8. Decatur, 7; Taylorville, 6. Terre Haute, 11; Springfield, 5.

Made for men

You want hair that is always in place, but never glossy or greasy. Use Glo-Co. It gets rid of dandruff, too. Keeps the scalp healthy. If you can't get Glo-Co at your favorite store, write to Glo-Co Company, 6511 McKinley Avenue, Los Angeles, Calif.

GLO-CO

BOXING

HOLLYWOOD-LEGION STADIUM

FRIDAY NITE

...d Taylor Boxes Vacca Tonight

...ALS MIX IN OLYMPIC RING

...r Slated to Get Bout With La Barba

...r Flyweight King to be at Ringside

...d'or and Sailor Kosky in Semifinal

...Taylor, incomparable ban... ...Johnny Vacca, Boston or... ...ponte, clash tonight at the Olympic in the ...first top-notch ...and the club has had for ...weeks.

The bout is ... elimination affair to name the opponent for Fidel La Barba in his comeback on August 7.

To the many admirers of Taylor, it is a ...sort of warm-up for the blond boy from Terre ...Those who believe he can... ...by anybody his ...

...is as strong an opponent ...would be named for Tay... ...Joey Sangor or Tony ...

...has made two great ...loss. He lost to both ...Dixon and La Barba. ...over as close they could ...two called draws. The ...last was a close engagement in ...at the Newsboy ...the floor.

...figure that the only ...has to sidetrack Tay... ...to Barba come-back ...win by a knockout.

...ING FAST

...is going along at his ...He will fight three ...the next month. On ...he meets Santiago ...a tennis bout at San ...

...repeat the fight rackets this ...

...is harder work than ...a when I got in shape ...and I might as well have ...one of them," says Bud. ...that Sangor is the most ...here in the country. ...one at a time. And ...of the greatest boxers in ...maybe I shouldn't wor... ...not making a for... ...only should, but his ...

...all series here next ...between Chicago Nat... ...for the Coast. He ...has Baby Sal So... ...looks like a flashy ...on paper.

...WEAVER

...probably outweigh ...two or three pounds. ...Vacca looks like ...pounds more now ...fought Brown and ...really he tips only ...more.

...Wad Wadhams is ...little fellows on the ...and Sailor Kosky box... ...Two more stars fea... ...Golden vs. Johnny Gon... ...Ellis Gleason vs. Charley ...John Ward and Joe ...the show.

...Golden attends a ring ...is one of the print... ...usually shows up to be ...if it is required, then de...

...Pilot will study Tay... ...two first-hand. He has ...fight and his know... ...what he learned ...with him.

...n Gets Chair Today

...Sacramento sports... ...appointed to succeed ...on the State box... ...will sit in at his first ...when the commission ...morning at the Los An... ...James Woods and ...Stone, chairman of the ...in request to welcome the ...governor. The meeting is ...for 11 a.m.

...Thomas Tracey arrived yes... ...for the meeting and Hanlon ...in this morning. Regular ...of the board will be dis... ...with the members of the ...through witnessing Han...

...LE MAIN EVENT ...MAIN-STREET BILL

...will be two main events ...of the on the regular week... ...at the Main-street Ath... ...next Saturday night, Car... ...manager of the club, an...

...half of the double bill ...Phoenix phantom, ...of Salt Lake City. They ...at the other ...Jack De Vera, Filipino ...who will meet Manuel ...

...is arranging four more ...to complete the bill.

...' GOLFERS HOLD ...MMER TOURNEY

...getting seems to ...with the members of the ...Golf Association, judging ...the linners at the Western... ...yesterday. A number ...were turned in dur... ...by the newspaper golfi... ...results of the first flight ...the mid-summer tourna...

...Cohan, matchmaker.

RABBIT PUNCHES

By PAUL LOWRY

MR. A.A.U., in endeavoring to make a horrible example of Charley Paddock, has made an idiot of himself again. It isn't a new story; just another chapter. Year in and year out the evidence is mounting that a governing body with political numskulls, out and out publicity hunters and free-trip seekers at its head has no place in American sport.

Imagine the childish notions of the men who sat in solemn conference and decreed Charley Paddock was a professional because he wore baby-blue running trunks.

It is true there were other charges, but most of them were equally as ridiculous, one of them having to do with Paddock's individualism and another concerning Charley's yen to talk on the radio.

There are good men in the A.A.U., but with rare exceptions they are never in power. They are the workers. The politicians get the plums.

Charley Paddock was an amateur as long as he was putting money in the coffers of the A.A.U. and the Olympic committee. He became a professional in their eyes the minute his usefulness was ended. What hypocrisy! And the A.A.U. expects the public to have faith in it as a governing body.

* * *

A GATE NAME

CHARLEY PADDOCK has been to track what Jack Dempsey has been to the fighting game. Their names mean money at the box office. The officials who conducted the meet at the Coliseum June 16 knew it and so did the men who ran the finals at Boston.

The Olympic fund of Washington, D. C., was augmented some $4000 to $5000 by the appearance of Paddock in "The Olympic Hero," the picture with which the sprinter has appeared in a speaking role and for which it has been proved he never received any money.

Paddock has enemies in the national body of the A.A.U. and they have hounded him ever since 1924. The latest incident is just another example of their keen desire to "take him for a ride."

Their failure apparently is due to the support given Paddock by Bob Weaver, who led the athletes in their battle for better treatment during the Olympic Games at Antwerp in 1920, and the fact that the registration committee of the Southern Pacific branch of the A.A.U., of which Owen Bird is the head, gave Paddock a clean bill of health early last month—before the meet at the Coliseum.

All the evidence was hashed over at that time, and why it was necessary for the National A.A.U. committee and the Olympic selections committee to have the same ruling repeated to them by Bird is not at all clear.

But, then, few of the rulings of the big guns of the A.A.U. ever have been clear.

They are as dark as mud.

* * *

THE WORM TURNS

AFTER a succession of rather uninteresting fights at the Olympic it seems that the worm has finally turned, as the boys say when the sun breaks through the clouds. With the Bud Taylor-Johnny Vacca bout tonight, Fidel La Barba-Huerta Evans next week, followed by Baby Sal and Joey Sangor and then Taylor and La Barba the line-up is strong from the ears up.

The story of the switch in La Barba's first comeback bout is interesting. A few weeks back Clarence Rosen, who fought La Barba a draw in Detroit last year, was begging Matchmaker Hayden Wadhams of the Olympic for a fight. He was willing to come for anything in the shape of a purse. However, Wadhams had nobody for him to fight until La Barba decided to try a comeback. Rosen is an unknown here. He wouldn't draw a dime at the gate unless thrown in with some local favorite.

Wadhams wired him an offer of a percentage for the La Barba fight. Back came the reply: "Want $3000 guarantee, two round-trip tickets and all expenses from time of departure until return to Detroit." Having been shell-shocked many times in the course of his manager's career Mr. Wadhams merely grunted and tossed the wire aside.

"That finishes that baby," said Mr. Wadhams. "I'll get that guy Huerta Evans. He's got more color than Rosen anyway. He's a local boy, he can fight and both he and La Barba are products of the old Blake school at the L.A.A.C.

"Heh, heh, heh," chuckled Mr. Wadhams to himself. "I never thought of that before. Pupil against pupil. Heh, heh, heh. Think of it, Blake in one corner sending La Barba in against another protege. Heh, heh, heh. Ain't that good?" And Mr. Wadhams walked away chuckling some more.

Gladiators to Taper Off on Mat Practice

Sergt. Joe Malcewicz, the "Utica Panther," and Paul Jones, the hook body-scissor expert from Houston, Tex., will step into the ring for their mat battle at the Olympic tomorrow night about as evenly matched as any two star heavyweights the local fans have ever seen clash here.

JOE MALCEWICZ

Both have scheduled light workouts today, but their training work of the past week has been heavy and fast, as each has heard of the ability of the other and each is expecting a very tough battle. **Both are confident of victory, while close mat followers appear to be equally divided as to the outcome of the bout.**

So evenly matched are these two that mat experts look for the most sensational match seen at the Olympic this year, while the special event, between Pat McGill and Jim Browning, is expected to be equally as thrilling. Al Baffert meets Dr. P. A. Mullikin in the opener.

WILLIAM HENRY ON PASADENA BOUT CARD

William Henry, negro heavyweight, who claims the championship of the South, will headline the Pasadena Arena fight program Thursday night in a ten-round bout with Sammy Olsen, Fresno battler. Henry, a southpaw, fought Neil Clisby to a standstill at the Crown City arena several months ago. This was a big surprise and it made Henry a real card at Pasadena. Henry holds a draw with Bearcat Wright, who claims a victory over Clisby. Willie also has beaten Marine Raineri, Bob Lawson, Sunny Jim Williams and others. Olsen comes from Fresno with a fine reputation, having defeated Bad News Johnson, Vigo Doman and other Coast heavyweights. Phil Blood and Felix Ramos meet in the semi-wind-up. Tommy Bevo and Young Lancho collide in the special event. There are two other four-rounders on the program prepared by Morrie Cohan, matchmaker.

Carr Favored to Triumph in Lamar Ring Go

Jackie Carr must put up just as good a fight to beat Johnny Lamar Friday night at the Hollywood Legion Stadium as he did to win from Mushy Callahan, claims Manager Tom Gallery. Carr will enter the ring a favorite, but his edge is going to be a slight one from what the fans are broadcasting around the city.

Johnny Lamar

Another been hurled at Carr by Mushy Callahan, but Carr must concentrate on beating Lamar. After Carr has disposed of Lamar he will consider any offer that might be made. **Jackie is tied up to a long-time contract with the Hollywood American Legion Stading. Tom Gallery saw the possibilities in Carr and when he signed for his first main event he gave Hollywood Stadium an option on his services for future fights.**

If Johnny Lamar puts up as good a fight against Carr as a main eventer as he did in a semi-windup more than two months ago, he will come close to copping the decision. Lamar believes he can whip the Glendale boy and he jumped at the chance to get this fight. Carr has gained confidence since he whipped Mushy Callahan and he is going to be a better fighter from now on than he was when fighting for small purses as a preliminary fighter.

COLIMA KAYOED BY DAVE SHADE

(Continued from First Page)

the second and sixth rounds. Colima was up each time, however, before a count was started. In the seventh Dave landed a left to the body and a right to the jaw, flooring Bert for a count of seven. The Mexican arose to face another barrage that sent him down for keeps.

Shade weighed 159 1-4; Colima, 155.

Sandy Garrison, Los Angeles, won a six-round decision from Nilly Stab, Detroit, fighting at 147 pounds.

SHIPPING NEWS

AND ACTIVITIES AT

LOS ANGELES HARBOR

CALMAR FLEET CHIEF ARRIVES

New West Coast Manager for Line Starts Survey

Says Company Gratified With First Year's Trade

Change Not Contemplated in Operating Program

W. H. E. Usher, newly appointed Pacific Coast chief of Bethlehem Steel's Calmar Line, arrived yesterday from New York to begin a survey of Pacific Coast ports before assuming control of the cargo fleet.

He said Bethlehem officials are highly gratified with the reception given the new Calmar service by west coast shippers and that eastbound cargo offerings in the line's first year of operations have been in excess of expectations.

"Westbound, of course, our ships are loaded largely with our own steel products," said Mr. Usher, "but homeward we need all the support the general cargo market can give us. We feel that the confidence displayed in Calmar by west coast interests fully vindicate Bethlehem's step in establishing the coast-to-coast service at a time when the intercoastal freight situation was in a rate turmoil and overtonnages."

Mr. Usher, formerly head of Calmar at Baltimore and who has been an eastern steamship executive for twenty years, said that no change in operation of Calmar Line facilities on this Coast is contemplated. He added that Swayne & Hoyt will continue as Pacific Coast agents for the fleet.

He was in conference yesterday with Hugh Fitzpatrick, Southern California manager for Swayne & Hoyt, and was taken on a tour of the harbor by Gerald Fitzgerald and Thomas James, president and vice-president, respectively, of the Banning Company. He will leave tomorrow for San Francisco, Portland and Seattle.

Mr. Usher said that plans for construction of a chain of modern freight-terminal warehouses at all principal Pacific Coast ports are in the hands of the Bethlehem Steel Corporation and are being furthered entirely independent of the Calmar Line.

On a fortnightly frequency, Calmar operates seven steamers, the Cubore, Calmar, Penmar, Yorkmar, Massmar, Oakmar and Texmar from Baltimore and Philadelphia to Los Angeles, San Francisco and Puget Sound on a nonconference basis.

TWO NEW EXPRESS LINERS MAKE PORT

Two new "eight-day" motor liners arrived from Panama yesterday in the European-Pacific express service of the Hamburg-American and Furness Pacific lines; the German linet Seattle, eight days and three hours from Balboa, and the British ship Pacific Exporter, eight days and twelve hours from the Canal. Both ships are on their maiden voyages.

The Pacific Exporter is the last of six sister passenger-refrigerator motorships built for the trade by the Furness Pacific Line, and the Seattle is the third of four passenger-refrigerator motor liners being built for the service by the Hamburg-American Line. Both vessels brought in capacity passenger lists and each brought in 10,000 stems of bananas from the Canal.

Dr. Ursula Gras, noted woman surgeon of Hamburg, who is in Southern California for an extended vacation, was among the arrivals on the Seattle. Capt. H. Carstens, commanding the vessel, brought her out from Antwerp in the fast time of twenty-four days, including the stop for cargo at Panama.

The 27,000-ton Panama-Pacific liner Manchuria sailed early yesterday for New York and Havana, beginning the new schedule whereby there will be a departure for the East every other Monday.

Among the 440 cabin passengers sailing were Milton A. McRae and John P. Scripps, chiefs of the Scripps-McRae chain of newspapers; Vincent G. Byers, editor-in-chief of the New York Evening Post; Shepard Pond, treasurer of Ivers & Pond Piano Company, Boston, and E. De la Guardia, Panaman consul at San Francisco.

California merchants are showing an increasing tendency to import their European purchases on ships direct from Europe instead of by way of New York, but there still is room for vast improvement, in the opinion of J. J. Walsh, assistant Pacific Coast maager of the Furness, Withy & Co., Ltd. Walsh was down from San Francisco yesterday to attend the maiden arrival from the United Kingdom of the new motor liner Pacific Exporter, last of six new sisterships put on this run this summer.

Another shipment of oranges and grapefruit, 4200 boxes, went out on the Donaldson Line steamer Gracia yesterday, bound for the United Kingdom. The vessel also took 4400 bags of borax, cotton, lemon oil and general merchandise. Balfour, Guthrie & Co. are agents. The latter will have the Winge Line motorship Marie Bakke in port Monday to load case oil, asphalt and general merchandise for the west coast of South America.

Stanley Wheeler, marine editor for a Los Angeles afternoon newspaper, was inducted into the chair yesterday as president of Sepulveda Parlor, Native Sons of the Golden West, at San Pedro.

German aviation interests rapidly are strengthening their grip on commercial flying in Northern South America, amounting now almost to a monopoly in Colombia, Ecuador, Peru and Bolivia, according to A. W. Folger, American newspaper man, who returned on the Dollar liner President Harrison yesterday after eight months in that country.

"The same interests now are planning a commercial line from Peru to the Panama Canal, which I understand will be subsidized possibly by the German government, which we have thought all along has backed these services," Folger said.

The Tacna-Arica dispute between Peru and Chile is nearer a settlement than ever, in his opinion, and on terms advanced by the principals. In the background, however, are three new American diplomats, Alexander P. Moore, A. J. Culberson and David Coffman, who as essentially a business man, can point out the financial benefits accruing from a compromise, he said. Folger was called here by the illness of his mother.

A completed new outlook station greeted shipping in the outer harbor yesterday, and was the scene of a buffet luncheon for 100 shipping and civic officials atop the six-story municipal warehouse No. 1, San Pedro.

The structure, a four-room affair, built by the Harbor Department and rented to the Marine Exchange, suppiants a shack where lookouts have held forth almost five years to a day when the Los Angeles Chamber of Commerce took over the exchange.

A great circular window giving telescopes a commanding view up and down the harbor and to sea is a feature. Another is the Neon red beacon on top of the station, which sheds a red glow all over the building at night, penetrates fog, and can be seen by ships when they first appear over the horizon. Its glass top also makes it useful as a beacon for flying craft.

A round of applause greeted the introduction at luncheon of W. H. Wickersham, who founded the exchange and maintained it two years at his own expense, and a similar reception was accorded officials of the chamber who succeeded him. Since the chamber took over the exchange, offices have been established uptown as well as at the port, and numerous varieties of services created. The exchange also supplies ship movement reports for newspapers at the harbor, at Long Beach and Los Angeles.

AIR MAIL SCHEDULE

Now in effect: Universal postage rate of 10 cents per half ounce anywhere in the United States or Canada applies on all matters sent by air mail.

Transcontinental air mail service to and from southern California is operated in both directions daily, leaving Air Mail Airport (Los Angeles) at 7:30 a.m. Pacific Time and arriving at Hadley Field (New Brunswick, N. J.) at 5 p.m. Eastern Standard Time, the second day. Arrival at the New York City postoffice one hour later.

Eastbound departure from Hadley Field is at 12:15 p.m. Eastern Standard Time, with arrival at Los Angeles at 7:30 p.m. Pacific Time the second day.

The Los Angeles daily clasps for air mail is 6:30 a.m. at Arcade Station and at 9:45 a.m. or a little later at the air mail field. Mail is painted red, white and blue, and located in various parts of the city. Fees for the air mail are: Letters restricted to not more than fifty (50) pounds in weight and to not more than eighty-four (84) inches in length and girth combined.

PACIFIC COAST ROUTE

Collections are made at all air mail boxes not later than 9 p.m. and at the Arcade Station postoffice not later than 10:35 p.m.

The route will be operated on the following schedule: Northbound, leave Los Angeles 12:01 a.m.; arrive at Bakersfield, 1:55 a.m.; Fresno, 3:20 a.m.; San Francisco, 5:30 a.m.; Seattle, 1 p.m. Southbound, leave Seattle 1:30 p.m.; Portland, 7 a.m.; San Francisco, 1:15 p.m.; Fresno, 3:15 p.m.; Bakersfield, 4:40 p.m. Arrive Los Angeles 6:15 p.m.

TWO NEW EXPRESS LINERS MAKE PORT

Two new "eight-day" motor liners arrived from Panama yesterday in the European-Pacific express service of the Hamburg-American and Furness Pacific lines; the German linet Seattle, eight days and three hours from Balboa, and the British ship Pacific Exporter, eight days and twelve hours from the Canal. Both ships are on their maiden voyages.

The Pacific Exporter is the last of six sister passenger-refrigerator motorships built for the trade by the Furness Pacific Line, and the Seattle is the third of four passenger-refrigerator motor liners being built for the service by the Hamburg-American Line. Both vessels brought in capacity passenger lists and each brought in 10,000 stems of bananas from the Canal.

Dr. Ursula Gras, noted woman surgeon of Hamburg, who is in Southern California for an extended vacation, was among the arrivals on the Seattle. Capt. H. Carstens, commanding the vessel, brought her out from Antwerp in the fast time of twenty-four days, including the stop for cargo at Panama.

The 27,000-ton Panama-Pacific liner Manchuria sailed early yesterday for New York and Havana, beginning the new schedule whereby there will be a departure for the East every other Monday.

Among the 440 cabin passengers sailing were Milton A. McRae and John P. Scripps, chiefs of the Scripps-McRae chain of newspapers; Vincent G. Byers, editor-in-chief of the New York Evening Post; Shepard Pond, treasurer of Ivers & Pond Piano Company, Boston, and E. De la Guardia, Panaman consul at San Francisco.

ARRIVALS AND DEPARTURES

ARRIVED, MONDAY, JULY 9

Ship—	Time	From	Operator
PACIFIC EXPORTER, ms. (Br.)	1:30 a.m.	Manchester	Furness (Pacific) Line
GEORGE W. ELDER, steamer	1:30 a.m.	Tacoma	Oliver Line
DELIA, schooner	2:00 a.m.	New York	Isthmian S.S. Lines
HUMBOLDT, steamer	2:15 a.m.	San Francisco	L. A. & S. F. Nav. Co.
MONTEREY, steamer	2:30 a.m.	San Francisco	Acct. Steamer & Ry. Co.
HARTWOOD, steamer	3:00 a.m.	Grays Harbor	Hart-Wood Lumber Co.
CITY OF PANAMA, ss. (Pan.)	3:00 a.m.	San Francisco	Panama Mail Line
JACOBY, steamer	4:15 a.m.	Seattle	Acct. Can. Trans. Co.
CRANEBOROUGH, ss. (Dan.)	6:00 a.m.	Barbados	Standard Oil Co. of Cal.
J. A. MOFFETT, tanker	6:15 a.m.	Columbia River	Johnson Line
GRACIA, steamer (Br.)	7:45 a.m.	San Francisco	Donaldson Line
CABRILLO, steamer	7:45 a.m.	Avalon	Wilmington Trans. Co.
AVALON, steamer	7:45 a.m.	Avalon	Wilmington Trans. Co.
YALE, steamer	8:00 a.m.	San Francisco	Los Angeles S.S. Co.
CATALINA, steamer	10:00 a.m.	Avalon	Wilmington Trans. Co.
ADMIRAL PEOPLES, steamer	10:00 a.m.	Norfolk	Nelson Line
PICKLING KNOT, barge (Dan.)	10:00 a.m.	Portland	Pacific S.S. Co.
LAKE FRANCIS, steamer	2305	Portland	Pacific S.S. Co.
YORKMAR, steamer	2305	New York	Account Nelson Line
ATLANTIC, steamer	797	Antwerp	Calmar S.S. Corp.
CARLY, motorship (Swed.)	2000 p.m.	Antwerp	Johnson Line
YANKEE ARROW, tanker	1050 p.m.	Avon	Wilmington Trans. Co.
CHICAGO, tanker	1050 p.m.	Tocopilla	Hamburg-American Line
H. M. STOREY, tanker	6:45 p.m.	Richmond	Chile S.S. Co.
LAWSON, tanker	10:00 p.m.	Richmond	Union Oil Co.
H. M. STOREY, tanker	6:45 p.m.	Richmond	Standard Oil Co. of Cal.

Arrivals between 9 p.m. and midnight estimated from operators advices and radio reports.

SAILED, MONDAY, JULY 9

Ship—	Time	For	Operator
FRANK LYNCH, motorship	4:00 a.m.	San Francisco	W. J. Gray, Jr.
FRANCIS X. DOWLING, tanker	6:00 a.m.	Philadelphia	Atlantic Refining Co.
PACIFIC HEMLOCK, steamer	6:00 a.m.	New York	Dimon S.S. Corp.
HAWKURIA, steamer	6:00 a.m.	New York	Panama-Pacific Line
SILVERSPRUCE, ms. (Br.)	6:00 a.m.	Orient, via S. F.	Kerr Line
CABRILLO, steamer	6:00 a.m.	Avalon	Wilmington Trans. Co.
AVALON, steamer	6:00 a.m.	Avalon	Wilmington Trans. Co.
ADMIRAL PEOPLES, steamer	6:00 a.m.	San Diego	Pacific S.S. Co.
CITY OF PANAMA, ss. (Pan.)	1:00 p.m.	Cristobal	Panama Mail Line
PRESIDENT HARRISON, ss.	1:00 p.m.	San Francisco	Dollar Line
PACIFIC EXPORTER, ms. (Br.)	1:00 p.m.	San Francisco	Furness (Pacific) Line
KAKUYO MARU, ss. (Jap.)	1:00 p.m.	Yokohama	Nippon Yusen Kaisha
SAN GIORGIO II, ms. (Ital.)	1:00 p.m.	San Francisco	Can. Trans. Co.
SCOURTASIA, motorship	1:00 p.m.	Seattle	Pacific S.S. Co.
ELDORADO, steamer	1:00 p.m.	Portland	McCormick S.S. Co.
BRAGA, steamer (Br.)	1:00 p.m.	Glasgow	Donaldson Line
HAWAIIAN, steamer	6:00 p.m.	San Francisco	American-Hawaiian Line
OAKWORTH, steamer	4:30 p.m.	San Francisco	Can.-Amer. Ship. Co.
TRANTENHORG, ms. (Dan.)	4:30 p.m.	Vancouver	Acct. Can. Trans. Co.
AVALON, steamer	4:30 p.m.	Avalon	Wilmington Trans. Co.
MOFFETT, tanker	5:00 p.m.	Columbia River	Standard Oil Co. Cal.
WILLIAM A. McKENNEY, ss.	10:30 p.m.	San Francisco	Isthmian S.S. Line
MUNLEON, steamer	10:00 p.m.	Wilmington	McCormick S.S. Co.
INVERAVON, tanker (Br.)	4:45 p.m.	Outer Harbor	Bank Line-Tank & Tr.

Departures between 9 p.m. and midnight from operators' advices.

TO ARRIVE AND SAIL TODAY

DUE TO ARRIVE, TUESDAY, JULY 10

Ship—	Berth	From	Operator
SACRAMENTO, steamer	160	San Francisco	Nelson Line
HUMBOLDT, steamer (Jap.)	2305	San Francisco	Nippon Yusen Kaisha
ADMIRAL FISKE, steamer	160	Portland	Pacific S.S. Co.
YALE, steamer	160	San Diego	Los Angeles S.S. Co.
YORKTOWN, steamer	160	San Diego	Isthmian S.S. Lines
ALAMEDA, steamer	160	New York	McCormick S.S. Co.
NAMESAKE, steamer	160	New York	Panama Mail Line
PT. BONITA, steamer	160	San Francisco	Western Refining Co.
LAKE MIHAFLOREA, tanker	157	Abadan	Anglo-Iran. Pet. Co.
ORENAMOLA, tanker (British)	157	Aruba	Standard Oil Co.
...ando, steamer	160	Antofagasta	International Nav. Corp.
C. A. CURTIS, tanker	160	Grays Harbor	A. S. Johnson Line
WILMA, steamer	160	San Diego	Pacific S.S. Co.
SAMOA, steamer	160	Portland	Matson Nav. Co.
LEMA, motorship (Italian)	160	Trieste	Navigazione Libera Triestina
AVALON, steamer	160	Avalon	Wilmington Trans. Co.
CATALINA, steamer	160	Avalon	Wilmington Trans. Co.
ANNE MANLY, steamer	73	San Diego	J. R. Manly & Co.

DUE TO SAIL, TUESDAY, JULY 10

Ship—	Berth	For	Operator
SANTOS, motorship (Swedish)	82	San Francisco	Johnson Line
HUMBOLDT, steamer	82	San Francisco	L. A. & S. F. Nav. Co.
AVALON, steamer	82	Avalon	Wilmington Trans. Co.
AVALON, steamer	82	Avalon	Wilmington Trans. Co.
YALE, steamer	82	Los Angeles	Los Angeles S.S. Co.
SACRAMENTO, steamer	82	Norfolk	Nelson Line
ADMIRAL PEOPLES, steamer	82	Portland	Pacific S.S. Co.
PICKLING KNOT, barge (Dan.)	82	Portland	Account Nelson Line
LAKE FRANCIS, steamer	2305	New York	Calmar S.S. Corp.
YORKMAR, steamer	2305	San Francisco	Isthmian S.S. Lines
ATLANTIC, steamer	797	Baltimore	Pan American Pet. Co.
CARLY, motorship	1000	Portland	Standard Trans. Co.
YANKEE ARROW, tanker	1050	Richmond	Standard Oil Co. of Cal.
H. M. STOREY, tanker	1050	San Francisco	Western Refining Co.
CHICAGO, tanker	1050	New York	Standard Trans. Co.
AUDREY MANLY, steamer	73	San Francisco	J. R. Manly & Co.
...ONE, steamer	160	Hartwood	Hart-Wood Lumber Co.
LEMA, motorship (Italian)	160	New York	Mav. Line Triestina
BROAD ARROW, tanker	2305	New York	Standard Trans. Co.

SURVEY

Los Angeles Harbor

TIDES, JULY, 1928

HIGH WATER

Day	Time	Ht. Ft.	Time	Ht. Ft.
10	2:12 a.m.	3.2	2:37 p.m.	4.9
11	3:00 a.m.	3.3	3:27 p.m.	4.9
12	3:50 a.m.	3.4	4:20 p.m.	4.8

LOW WATER

Day	Time	Ht. Ft.	Time	Ht. Ft.
10	8:40 a.m.	1.3	10:38 p.m.	1.8
11	9:36 a.m.	1.0	11:48 p.m.	1.0
12	10:35 a.m.	0.8		

SUN

Day	Sunrise	Sunset
10	4:49 a.m.	7:07 p.m.
11	4:50 a.m.	7:07 p.m.
12	4:50 a.m.	7:06 p.m.

MOON

Day	Moonrise	Moonset
10		12:00 p.m.
11	0:11 a.m.	1:00 p.m.
12	0:48 a.m.	2:00 p.m.

SHIPPING

PASSENGER SCHEDULE

VESSELS DUE

Tuesday, July 10—

Tenyo Maru, Hongkong and way ports via S.F. ..... 4 a.m. 230A
Yale, San Diego, 9 p.m. 123
Admiral Peoples, San Diego, 9 a.m. 134
Admiral Fiske, Seattle and way ports via S.F. ..... 9 p.m. 154
Sacramento, San Francisco, 4 a.m. 160
Catalina, Avalon, 5:30 p.m. 160
Avalon, Avalon, 10:10 a.m. 160
Lema, Trieste & way ports, noon. 230E

Wednesday, July 11—

Kemdyk, Antwerp, 8 a.m. 187
Jalisco, Salina Cruz and way ports, 8 a.m. 188
Harvard, San Francisco, 10 a.m. 153
Catalina, Avalon, 5:30 p.m. 153
Avalon, Avalon, 10 a.m. 185

Thursday, July 12—

Admiral Schley, Portland, Astoria, San Francisco, 9 a.m. 154
Emma Alexander, Seattle, San Francisco, 4 p.m. 153
Chetopa, Baltimore, Charleston, 8 a.m. 166
Griffon, Puget Sound, via S. F., 8 a.m. 139
San Juan, San Francisco, 6 a.m. 82
Yale, San Francisco, 10 a.m. 123
Harvard, San Diego, 3 p.m. 153
Catalina, Avalon, 5:30 p.m. 153
Avalon, Avalon, 10:10 a.m. 185

VESSELS SAILING

Tuesday, July 10—

Humboldt, San Francisco, 8 p.m. 82
Yale, San Francisco, 4 p.m. 153
Admiral Peoples, San Francisco, Portland, Astoria, 2 p.m. 154
Santos, San Francisco, 6 p.m. 82
Sacramento, Savannah, Norfolk, Baltimore, 5 p.m. 160
Catalina, Avalon, 10 a.m. 153
Avalon, Avalon, 4 p.m. 185
Lema, San Francisco, 5 p.m. 230E

Wednesday, July 11—

Harvard, San Diego, 3 p.m. 153
Jacob, Seattle via S.F., 9 p.m. 160
Seattle, San Francisco, 5 p.m. 137
Admiral Fiske, San Francisco, Portland and Tacoma, 2 p.m. 154
Jalisco, San Francisco, 5 p.m. 188
Catalina, Avalon, 10 a.m. 153
Avalon, Avalon, 4 p.m. 185

Thursday, July 12—

Admiral Schley, San Diego, 6 p.m. 154
Chetopa, San Francisco, 5 p.m. 160
San Juan, San Francisco, 5 p.m. 82
Yale, San Diego, 3 p.m. 153
Harvard, San Francisco, 4 p.m. 153
Catalina, Avalon, 10 a.m. 153
Avalon, Avalon, 4 p.m. 185

VESSELS IN PORT

Midnight, Monday, July 9

PASSENGER VESSELS

City of Los Angeles, steamer 156
Jacox, steamer 160
Santos, motorship (Swedish) 82
Humboldt, steamer 82
Catalina, steamer 153
Seattle, motorship (German) 157

CARGO VESSELS

A. B. Carpenter, steamer 107
Felix Taussig, steamer 190
Golden Tide, steamer 229
Manhattan Island, steamer 177
Nicolene Maersk, motorship (Danish) 217
Lake Francis, steamer 200
Vaquero, motorship 94
Tamaren, motorship (Swedish) ..... Anc.
West Ivan, steamer 230B

OIL CARRIERS

Socony, tanker ..... Anc.
Socony, No. 88, barge ..... Anc.
Helen Cumsted, tanker 107
Java Arrow, tanker 107
Kekoskee, tanker 241
La Brea, tanker 241
Larry Doheny, tanker 71
Neches, tanker (U.S.S.R.) ..... Anc.
Skidra, tanker (Norwegian) 167
Solitaire, tanker 217
Texaco, No. 61, barge 172
Washtenaw, tanker 107
Yankee Arrow, tanker 150
Chilo, tanker ..... Anc.
Warwick, tanker 119
H. M. Storey, tanker 97
Broad Arrow, tanker 239

LUMBER CARRIERS

Astoria, steamer 224
Hartwood, steamer 96
Geo. L. Olson, steamer 73
Point Loma, steamer 38
Ryder Hanlo, steamer 101
Solano, steamer 38
Quinault, steamer 38
Wahkeena, steamer 103

LOCATION OF BERTHS

Outer Harbor—35 to 73.
San Pedro—74 to 98.
West Basin—101 to 149.
Wilmington—150 to 190.
East Basin—191 to 204.
Terminal Island—205 to 241.
Long Beach—Not numbered.

RADIO REPORT

The Radio Corporation of America, in co-operation with the United States Health Service and the Seamen's Institute, will receive requests through the KSS station at Grays Harbor for medical and surgical services for ships at sea.

LOS ANGELES STATION

Noon, July 9

H. G. FOLGER, Los Angeles for Balboa. 1000 miles south of Los Angeles.
W. LIBBY, Balboa for Los Angeles. 1323 miles south of Los Angeles.
W. H. PORTER, Balboa for Los Angeles. 1237 miles south of Los Angeles.
POINT BONITA, Los Angeles for Balboa. 1000 miles south of Los Angeles.
TRAFALGAR, Tacoma for Balboa. 1529 miles north of Balboa.
W. F. HERRIN, Los Angeles for Balboa. 1737 miles north of Balboa.
SUNKLAGOO, Los Angeles for Balboa. 1000 miles south of Los Angeles.
HEFFRON, Balboa for Los Angeles. 1289 miles south of Los Angeles.
HANLEY, Los Angeles for Balboa. 1238 miles south of Los Angeles.
J. VAN DYKE, Rio Janeiro for Los Angeles. 5300 miles south of Los Angeles.
SAN MATEO, San Jose for San Francisco. 400 miles north of San Jose.
SANTA ROSA, San Francisco for Balboa. 1639 miles south of San Francisco.
ROBERT LUCKENBACH, Balboa for Los Angeles. 1164 miles north of Balboa.
MALTRAN, Balboa for Los Angeles. 1697 miles south of Los Angeles.
ARTHUR, Los Angeles for Balboa. 969 miles north of Balboa.
HEGIRA, Balboa for Everett. 790 miles north of Balboa.
MUN

Joshua Little
BY LEE SHIPPEY

SOME people have good common sense, but others try to go to the beach for a week-end and try to acquire a whole summer's coat of tan on Saturday afternoon and Sunday.

We are a go-getting people, and many of us acquire wealth, fame and family trees overnight. But a coat of tan is different. You can't get to look like a finely colored meerschaum pipe without patience and perseverance.

I know a girl who tried it and lost some weight—it peeled off of her.

And necking parties were simply out for her for two whole weeks.

The boy friend who went with her is taking his meals standing. He looks as if he'd been on a spree and caught leprosy.

A coat of tan is like education and culture—try to put it on in a hurry, and the only noticeable things you get are raw spots.

Like other modish garments, it is sought by many folks merely to tickle their vanity. But instead of tickling it itches.

Yes, Palomine, you can fool all the people some of the time and some of the people all the time, but it's pretty hard to fool old Sol any of the time.

Not So Anatomical

Grand-daughter (being lectured:) I seem to have heard that the girls of your period "set their caps" at men.

Disapproving Grandmother; But not their knee-caps.—[Humorist (London.)

MOTTO

Do not hang your clothes on a limb in California, where things grow so fast

[Copyright, 1928, by Bell Syndicate, Inc.]

THE GUMPS
His Master's Voice

GASOLINE ALLEY
He's a Steady Customer, Too

ELLA CINDERS
A Thoughtful Stroll — By Bill Conselman and Charlie

Oh Man
By Briggs

WINNIE WINKLE, THE BREADWINNER
Where There's Smoke There's Smoking

REG'LAR FELLERS
Lindberg's Rival — By Gene Byrnes

PETEY—
Let's Be Different — By C. A.

HAROLD TEEN
Giggles Now Demands Altitude — By Car

The New Studebaker President is running on a price ticket that will sweep the country

The NEW *President*

$1685 f. o. b. factory

—and it's an Eight!

Paul G. Hoffman Co., Inc., Figueroa at Pico will be glad to show you this car.

STUDEBAKER

OUR FAVORITE CAR—at a discount!
The Times Want Ads for today's best used cars.

KING MAY REIGN IN GREECE AGAIN

Republic's Fate at Stake in Plebiscite

Monarchists Rallying for Great Effort

Pangalos Released to Help Government

ATHENS, July 9. (Exclusive)—The forthcoming elections are regarded as vital in deciding whether Greece will remain a republic or recall its exiled King George and his Rumanian wife, Elizabeth, to the throne.

Already monarchists are busy girding their loins for the preliminary hot battle. George Strait, former adviser to King Constantine, is returning to Greece to lead the campaign for the return of King George. Meanwhile, the government yesterday, realizing the growing strength of the monarchists, released Gen. Theodore Pangalos, arch enemy of the monarchists and leading figure in overthrowing King George and proclaiming a republic.

Gen. Pangalos, who was overthrown in the recent revolution, was originally sentenced to death, but the sentence was first suspended, then revised. Gen. Pangalos still has a large following throughout the country and it is believed that his release is a political move to protect the present form of government.

Elections have been postponed owing to the labor trouble throughout the land.

GREEK CONFEDERATION ENDS TOBACCO STRIKE

ATHENS, July 9. (AP)—The Labor Confederation yesterday called off the tobacco strike, which has been accompanied by bloodshed in Macedonia. The shipping strike ended today.

IT'S MONEY OUT OF OUR POCKET

Everybody in United States Has 96 Cents Less This Year Than He Had Last

WASHINGTON, July 9. (AP) Americans are 96 cents poorer per capita this year than they were last year, but they are $6.60 richer than they were in 1914.

Treasury records made public today show that the per-capital wealth of the United States, based on an estimated population of 118,364,000 on June 30, the end of the 1928 fiscal year, was $40.52, compared with $41.48 for 1927 and $34.92 for 1914.

All United States money in issue at the end of the fiscal year was given as $8,117,788,786, compared with $8,667,286,075 for 1927 and $3,796,456,764 for 1914.

ARRESTS REACH NEW RECORDS

California Police Capture 40,931 Persons in Year

Women Culprits Increase; Girls Decrease

Both Men and Boy Prisoners Gain in Numbers

SACRAMENTO, July 9. (Exclusive) — California criminals are either less clever at avoiding capture, or california peace officers are more clever at capturing them.

Records announced today by Clarence S. Morrill, superintendent of the State Bureau of Criminal Identification, show that arrests for the fiscal year ending June 30, last, outnumbered by 9057 the arrests for the same period ending June 30, 1927.

Arrests for the last twelve months period totaled 40,931, against 31,874 for the preceding fiscal year.

Outstanding in the figures are the sharp increase in the arrests of women, amounting to approximately 50 per cent, and the marked decrease in the arrests of juvenile girls.

Adult women to the number of 3095 were taken into custody in the past year, as against 2093 such cases the year before. Arrests of juvenile girls dropped from 408 to fifty-three.

The strong arm of the law was clamped upon 30,436 men and 7304 boys, against captures of 23,943 men and 5525 boys for the year preceding.

OUR GREATEST

TWICE-A-YEAR SALE

Society Brand SUITS

$31 $40-$45 SUITS

$37 $50-$55 SUITS

$47 $60-$65 SUITS

$70 and $75 Society Brand Suits ... silk lined. Exclusive imported fabrics $57

$85 and $95 Society Brand suits ... the finest fabrics ... silk lined $67

Special Group $35 & $40 Suits—Not Society Brand—Fine Woolens—Choice Patterns— $29

The Original Price Ticket is On Every Suit---Note the Savings

Thousands of the finest Society Brand suits are presented in this extraordinary selling event. Only twice a year are such remarkable values possible. It is an opportunity of the utmost importance to the men of this community . . . Models . . woolens . . patterns . . style ideas, all combine in making this sale of fine clothing without a parrallel in point of values and scope of selection . . Regulars, shorts, longs, stouts and young stouts, in every size.

Drastic Reductions on Furnishings and Boys' Wear

HARRIS & FRANK

637 SOUTH HILL STREET

Colburns FURS EXCLUSIVELY

COLBURNS

EXQUISITE FOXES

Specially Priced

NOW!

716-718 So. Flower

Colors have come into their own-*in GAS RANGES too!*

TAPPAN *In-So-Top* GAS RANGE

is efficient and economical as well as artistic. And now we offer our customers an opportunity to get this remarkable up-to-date gas range at

SPECIAL SUMMER TERMS

Special burners, insulated-ventilated oven, finest enamel finish inside and out, concealed bolts, rounded corners, automatic oven heat control, and the *colors* will harmonize with your kitchen decoration.

YOUR OLD RANGE AS THE DOWN PAYMENT

and the balance you may pay in small installments over a period of 12 months. This offer is open to our customers only.

All cooking and heating appliances sold by the Southern California Gas Company are approved by the American Gas Association Testing Laboratory.

Southern California Gas Company

950 South Broadway
LOS ANGELES

Wherever You Want to Live—Whatever You Want to Rent

That sums up the service available to you through

—TIMES WANT ADS—

The Times Free Information and Resort Bureaus

MAIN OFFICE—CORNER FIRST AND BROADWAY

are for the accommodation and benefit of persons seeking interesting routes of travel, desirable hotels or rest, recreation and recuperation at seashore, mountain or desert hotels and resorts. Particulars are furnished by competent attendants and by correspondence to the general public regarding rates and attractions of railroad and steamship lines, motor stage lines, travel by air, hotels and pleasure and health hotels and resorts. Descriptive circulars and transportation literature are kept on hand for inspection and distribution. This service is absolutely free.

Make Your Resort and Hotel **RESERVATIONS**

FREE OF CHARGE AT THE

Times Information and Resort Bureau, Times Bldg., Bdwy. at First St., or at The Times Branch Office, Information and Resort Bureau, 621 South Spring Street. Telephone MEtropolitan 0700.

"Direct-U"

Have you had difficulty in finding some particular advertised product? Have you had to hunt from store to store to find something you had seen advertised? The Times has established a new department, called "Direct-U," which has collected data about thousands upon thousands of trade-named (advertised) products and stands ready to tell you just where you can find the thing you want. The Times is glad to help its readers and advertisers through this new service—to make free use of it—there is no charge, of course.

All you need do is phone the Los Angeles Times—MEtropolitan 0700—and ask for "Direct-U" Department.

Resorts

DANCE

Everybody is talking about The MANDARIN Ballroom at Redondo Beach

AT MANDARIN BALLROOM Come Tonight!

—ORIENTAL atmosphere

—Marvelous music by Billy Markus and his Mandarin Band

Dancing every evening except Monday. Also Sunday afternoon.

REDONDO BEACH

Rim of the World Resorts

PINECREST

A Resort of Distinction. High and Cool in the San Bernardino Mts. On the "Rim of the World" Drive.

A place for play, rest and recreation. Cottage dept. now open. Hotel opened June 15th. Tennis, swimming, saddle riding, dancing, motoring, fishing, Mt. climbing and all mountain sports. Write for our illustrated folder, rates and reservations. PINE CREST RESORT, via San Bernardino, Calif.

SEVEN OAKS

An ideal mountain resort for the whole family, whether for the week end or longer stay. Unsurpassed groves, luxuriant lawns, invigorating mountain climate. Invalids lots of attention at a price to take your family this summer. Address Seven Oaks, Calif., or phone Suburban 5021 Redlands, Cal.

SWITZER'S RESORT

On Rim of World, 4 miles from Lake Arrowhead; 15 miles from San Bernardino. Unsurpassed scenery and fine rooms. Elevation 5500 feet. See Times or R. W. Switzer, Prop., P. O. Twin Peaks, Cal. Ph. 28J22, San Bernardino Ex.

For Information Regarding Any Resort, apply to Times Resort Bureau, Times Bldg., Phone MEtropolitan 0700.

FOREST HOME

California's Only Mountain Resort with PAVEMENT ALL THE WAY

A CLEAN RESORT ··5240 ft. Altitude ··· FOREST HOME, CAL.

See Times Information Bureau.

Big Bear Lake Resorts

STILLWELL'S CAMP On Lake Front

Trout and bass season. New Boats and New Motors—Bait — Tackle —Housekeeping Cabins —Hotel Accommodations. Camp equipped with modern sanitary plumbing baths, etc. New Coffee Shop on water's edge; a la carte service; music with meals. Dancing every week night with 6-piece orchestra in beautiful new dance pavilion. Concrete tennis court—Horseshoes. Amusements free to guests. See "Times" or write Carl W. Stillwell, Owner and Manager, Stillwell's Camp, P.O. Pine Knot, Phone 15.

BLUE BIRD LODGE "ALWAYS THE BEST" Better Than Ever Before

Big Bear Lake's Camp of cleanliness and comfort. Housekeeping Cabins among majestic pines with view of lake. Two blocks from business center and amusements. Hot and cold water. $1.00 up. Reservations. The Times, or P. O. Pine Knot, Calif. E. S. Lord, Bear Valley 51.

MITCHELL'S CAMP Big Bear Lake—One block from lake shore and amusement center. Completely furnished housekeeping cabins, $12.50 week, two persons; $20.00 four; $30.00 six. American Plan Cabins, $3.00 day, per person; $17.50 week. Housekeeping tents, $7.50 week. Dining room. See "Times" or Mr. and Mrs. L. S. Hopkes, Props., P. O. Pine Knot, Calif. Phone Bear Valley 38.

TAVERN OUR 11TH YEAR

Now European $2 up. American $5 up. Reservations Times or phone Mr. Brush, Bear Valley 53

CHAD'S CABINS BIG BEAR LAKE

Centrally located, near lake—Housekeeping cabins, with private baths. Camp equipped with hot and cold water. Cafe and Restaurant and Store in connection—See "Times" or Mrs. F. L. Chadburn, P. O. Pine Knot, Phone Bear Valley 11.

STRATTON'S CAMP BIG BEAR LAKE

You will feel at home. Housekeeping cabins, 2 people $10; 3, $20; 4, $25; with toilet and bath, 4 to 6, $30 week. See "Times" or phone 4 M Working Bear Valley 37. P. O. Pine Knot, Calif.

For Information Regarding Any Resort, apply to Times Resort Bureau, Times Bldg., Phone MEtropolitan 0700.

Lake Arrowhead Resorts

ARROWHEAD VILLAS At Lake Arrowhead

A village of newly-constructed one-room kitchenette to six-room cottages, fully equipped and furnished by Barker Bros. Hot and cold running water, toilet and lavatory in each house. Beautiful Club House. Spacious dance floor. Finest outdoor swimming plunge in the Arrowhead district.

The Newest and Finest Resort in the Arrowhead Mountains at Moderate Prices.

For information phone TRinity 2307 or Times Resort Bureau.

THE COTTAGE GROVE LAKE ARROWHEAD, CALIF.

One to five rooms housekeeping and non-housekeeping cottages to rent. Well equipped. Best beds. Shower baths. Store and cafe. Room and board, $4.50 single; $9.00 double per day. G. L. PAPINEAU, Prop., Lake Arrowhead. Phone Main 22.

RAVEN HOTEL Situated 500 feet from shore of Lake Arrowhead—Near Lake Arrowhead Village—

Open all year—New—Modern—Running Water—Shower Baths—Steam Heat—European and American Plans—Excellent Table—Reservations "Times" or write P. O. Box 147, Lake Arrowhead, Calif., or Tel. Lake Arrowhead Main 6.

CAMP FLEMING

FLEMING GROVE—Capacity 300. Dining room, bungalettes, cottages; hot and cold water; complete sewerage, stores; dancing, boats and sports of all kinds. Reservations: Times Inf. Bureau or R. S. Turner, Camp Fleming, Lake Arrowhead, or Post-Junk Information Bureau.

CHAPMAN COURT

Modern 2 to 7 room housekeeping Bungalows with Baths. Open all year. See "Times" or D. G. Chapman, Prop. P. O. Box 14, Lake Arrowhead Main 28.

For Information Regarding Any Resort, apply to Times Resort Bureau, Times Bldg., Phone MEtropolitan 0700.

Angeles National Forest Resorts

CAMP RINCON "the Beautiful"

We cater to clubs and groups—183 Members Hollywood State Society were with us on the 6th—Baseball Diamond, Swimming Pool, Tennis, Dancing, Hikes, Good Eats! Ph. Times or MU. 3712.

Camp Oak Wilde A beautiful mountain retreat cool and restful. 9 miles North of Pasadena. Elevation 2200 ft. Housekeeping cabins at exceptionally low rates, $8 to $20 per wk. Folders at Times. Phone Sterling 9931-F-2.

SWITZER-LAND "The Austin Home—and Yours"

Upper Arroyo Seco Canyon, 4 miles from auto road. Alpine scenery, choice patronage, home cooking, housekeeping cabins, store, library, nature guide. Box 179, Pasadena.

ALL PAVED ROADS TO CAMP BALDY

80 miles from L. A. via Foothill or Valley Blvd. and Mountain Ave. east of Pomona—Foster Curry will greet you—Phone reservations Upland 1F4, or address Camp Baldy, Calif.

MOUNT WILSON HOTEL AND BUNGALOWS Open all year. Wide auto road open to all automobiles. American Plan Hotel on Peak. Rates reasonable. Lodging $1.50, and up. Bus 62 leaves by their lights. World's largest observatory open daily, 1:30 p.m. to 2:15 p.m. Free Illustrated Astronomical Lecture, Friday nights. Look through telescope. Daily stages leaving L. A. and Pasadena. See Times and all other Information Bureaus or phone Sterling 9934-F2. Frank R. Schreder, Mgr.

FUGITIVE BANKER CAUGHT

Nebraska Financier Accused of Wrecking Bank Taken After Year of World-wide Search

NEBRASKA CITY (Neb.) July 9. (AP)—Sought the world over since March 14, 1927, Thomas Murray, former president of the Dunbar State Bank, Dunbar, Neb., will be returned here to face charges of forgery in connection with failure of that institution, following his capture at Mt. Vernon, Wash., yesterday.

A reward of $2000 had been offered for the delivery of Murray to an officer of Otoe county. Two hundred dollars of this was offered by the county and $1800 represents funds subscribed by people of Dunbar.

Murray will be returned as soon as extradition papers can be obtained.

Following disappearance irregularities were found in his bank and an investigation resulted in the State Guaranty Fund Commission taking it over. The institution has been operated by the commission since as a solvent bank.

Murray asserted at Mt. Vernon today that he felt better than he had since he left Dunbar and was glad to go back and face trial. He denied any criminal action, declaring he was wanted for "making excessive loans" on a total amount which would approximate $50,000. He said he had loaned that amount to friends and relatives and was unable to collect.

When he left Dunbar, Murray said, he went to Texas, where he tried to sell land, but the real-estate venture failed. He then went to Denver where he met his wife, he said, and told her of his plight.

She gave him funds with which he went to Seattle, Wash., then Alberta, Can., where he worked as a farm hand on his cousin's farm all summer and winter.

Learning one of his former clients lived at Mt. Vernon, he went there to try to borrow more money.

RING LOST IN 1903 FOUND BY ITS OWNER

APPLETON (Wis.) June 9. (Exclusive)—A gold wedding ring lost twenty-five years ago was found by John Anheier, Hilbert farmer. Anheier lost the ring in 1903 while plowing. Saturday while engaged in cultivating beets in the field where the ring was lost Anheier uncovered the truant piece of jewelry. The quarter-century spent in the ground did not damage the ring.

Resorts

SAN DIEGO will delight you

SPEND a happy week end or more at this all new, modern apartment hotel near park, all amusements and beaches. Our own restaurant, garage, all hotel services. Minimum rates, 2 persons, $5 a day or $135 monthly. Special rates by the year. Send for our booklet. Fifth and Spruce. Phone Hillcrest 7100.

golf riding tennis motoring fishing swimming

TOP OF RECREATION at **PARK MANOR**

ABOVE SAN DIEGO AND THE BAY!

Hotel Del Mar Picturesque Seashore Resort

Golf, horseback riding, tennis, surf or plunge bathing, fishing, social diversions. Quiet and rest. Rooms or cottages overlooking emerald sea. $6 to $10 a day, including delectable meals. Fresh vegetables daily. 3½ hours south of Los Angeles on paved Coast Highway, 1½ hours by Santa Fe. 1 hour north of San Diego and Tijuana. Write Manager, Hotel Del Mar, *Seashore California*, for folder or reservations, or Los Angeles office, 740 South Broadway, TRinity 3162.

SEQUOIA NATIONAL PARK

Southern California's Big Tree National Park. Most easily reached of all High Sierra Resorts. American plan accommodations and housekeeping camp opens until Oct. 1. Free illustrated folders at travel & resort offices or address GIANT FOREST LODGE, Sequoia National Park, Cal.

IDYLLWILD SAN JACINTO MOUNTAINS

Hotel and Housekeeping accommodations—Golf—Tennis — Swimming—Horseback Riding—Fishing. Reserve through Times Information Bureau or Special all-expense trip via Motor Transit. Ask your depot agent or Phone San Jacinto 8870. Idyllwild, Inc.

THE GRAY LINE MOTOR TOURS

Personally conducted sight seeing motor tours, in Southern California. Reservations at 107 West 5th St., or Times Information Bureau. MUtual 7711

"Use the Gray All the Way"

TROUT RAINBOW ANGLING CLUB

Box 653, Redlands. Natural Stream Fishing. Rainbow and Eastern Brook. Open for fishing every day of the year. Initiation fee $50.00. Dues, $20 for 12 months.

Gilman's Hot Springs European plan. $1.50 per day and up. Cafeteria and a la carte dining-room, popular prices. Steam heat and running water in all rooms. Natural Hot Mud or Mineral Sweat Baths for Guests, 50c. Four Motor Transit stages daily from Los Angeles direct to Gilman's. Information all Bureaus or phone Gilman Hot Springs, San Jacinto 6811.

PACIFIC MILITARY ACADEMY CULVER CITY

SUMMER SCHOOL—CAMP. Academic instruction in morning. Athletics, swimming and horsemanship in afternoons. Enrollment limited. References required. Reasonable rates. EM. 6022.

BIG BASIN INN IN THE HEART OF GIANT REDWOODS

SANTA CRUZ MOUNTAINS. Fishing, boating, swimming, dancing, hiking. Santa Cruz Golf Club open to guests. Large improvements this year. Come to the "Wonder Spot" of California. Address, Mrs. E. Walters, Redwood Park, Calif., or Times Resort Bureau, L. A.

Catalina Island Resorts

MATHEWSON COTTAGES One block from ocean. Completely furnished for Housekeeping. Private toilet for each cottage. Rates, one room and kitchen, 1 double bed $15.00 per week; two rooms and kitchen, 2 double beds $20.00 and $25.00 per week. Phone 18W.

"THE MARYLAND" "THE DELAWARE"

ROOMS—COTTAGES—APARTMENTS

One block from the ocean. Clean and comfortable—Apts. $15 week up. Rooms $8 to $10 week, cottages, $20 week up. 220 METROPOLE—Phone 16.W. J. H. Wegnann, Owner.

Independent Forester Inn

ON CATALINA ISLAND. First-class modern apartments and rooms with kitchenette for housekeeping, also bungalows. Los Angeles Office, 925 S. Olive street. Phone VAndike 7340 or TUcker 4129.

CORONADO

TENT CITY BEACH RESORT

A JOYOUS PLAYFUL MOOD

Is the correct frame of mind when you go on a vacation. Then select a place where every member of the party will be continuously interested and happy.

COZY ATTRACTIVE COTTAGES

Near Bay or Ocean

SWIMMING AQUAPLANING BOATING
FISHING DANCING
OPEN AIR MOVIES GOLF TENNIS
HORSEBACK RIDING
OPEN AIR POOL AND PLAYGROUND FOR THE CHILDREN

You will find all of the above and many other features of recreation at Coronado Tent City. Our tariff by the day, week or month is so low, the cost of a vacation here is little if any more than remaining at home.

RESERVATIONS

May be made at Los Angeles Office at 604 West Sixth, MARIE WALL, Agent, Phone VAndike 6684, or address

E. A. SWANSON, Manager
Coronado Beach, California

Steamships

TO THE ORIENT and ROUND THE WORLD

PRESIDENT LINER LEAVES EVERY WEEK FROM LOS ANGELES

DOLLAR STEAMSHIP LINE

634 W. SIXTH ST., Los Angeles, Calif. Telephone TRinity 6301.

Resorts

HOTEL JEFFERSON

PHOENIX ARIZONA

Large cool rooms—Free fans in all sleeping rooms for summer season.

GLENN RANCH

No Fogs—Wonderful Weather "Just for Fun" come up to Foothill Blvd.—42 Miles—No Grades

Excursion Fares to Beaches

WEDNESDAY ONLY

40¢ ROUND TRIP to South Beaches Children 5 to 12, 20c

Tickets to Long Beach, San Pedro, Seal Beach, Redondo Beach, Hermosa Beach, Manhattan Beach and El Segundo, on sale at 6th and Main Street Station; Subway Terminal at 4th and Hill; Nichol's Sweet Shop, Venice Blvd. and Vermont; Vernon and Long Beach Avenues or Watts Station.

30¢ ROUND TRIP to West Beaches Children 5 to 12, 20c

Tickets to Santa Monica, Ocean Park, Venice, and Palisades del Rey on sale at 6th and Main Street Station—Subway Terminal at 4th and Hill Streets—Hollywood Station at Milton Ave. and Santa Monica Blvd. — Sherman Station — Nichol's Sweet Shop, Venice Blvd. and Vermont—and Ever-Ready Drug Store, Hollywood Blvd. and Highland Ave.

Tickets are limited to day of sale and are sold by these agents *only—not by train conductors.*

Pacific Electric Railway O. A. SMITH *Passenger Traffic Manager*

THE NEW Colonial Apartment Hotel

JUST COMPLETED FIREPROOF — LA JOLLA BY THE SEA — GEO. A. BANE, Prop. PHONE LA JOLLA 1080

BUENAVENTURA HOT SPRINGS

Formerly Lyons Hot Springs, in Matilija Canyon north of Ventura over fine roads. Lake and stream fishing; saddle horses, hunting. Fine auto camp, rooms and cabins; American and European plan.

Further information, 1005 S. Hill. Ph. WE. 6441 or Times Resort Bureau.

OAKGLEN LODGE 16 miles from Redlands. 500 feet elevation. Excellent, easy auto road. American Plan Hotel and cottages. Housekeeping rooms. Auto Camp. Reasonable rates. See Times and Peck-Judah or write Miss A. M. Woodford, Yucaipa, Cal. Ph. Redlands Suburban 9038

ARROWHEAD SPRINGS THE ENCHANTED SPA

A Magnificent Hotel—Perfect Cuisine and Service—Curative Hot Springs, Natural Steam Caves and Arsenicated Mud Baths. Special Summer Rates Now in Effect. Phone WEstmore 5251 or San Bernardino 4781.

"THE VILLA," LAGUNA BEACH

Modern 1-2-3 room sleeping and housekeeping cottages, with or without private showers. Block from fine bathing beach. Rates, rates. Reservations see Times Resort Bureau, or address Mrs. Ada E. Purpus, Manager "VILLA," Laguna Beach. Ph. 232.

San Francisco Hotels

HOTEL OLYMPIC

San Francisco's newest hotel, 250 comfortable outside rooms, each with private bath and shower. Beautiful lobby, coffee shop, beauty parlor, barber shop. Radio attachment in rooms. Drive into hotel garage in the basement.

$2.00 to $4.00 per day

230 Eddy St., near Taylor San Francisco

Spend your Vacation in **SAN FRANCISCO**

STOP AT THE **HOTEL STEWART**

On Geary Street, just off Union Square, close to best stores, cafes, theatres. Good accommodations at moderate rates. Best known hotel in United States. Municipal car passes door. Stewart Bus meets trains and steamers. Advisable to make reservations in advance of arrival. Chas. A. and Margaret Stewart, Proprietors.

GOOD USED CARS every day in TIMES WANT ADS

Steamships

HAWAII

Every few days a Matson liner sails from San Francisco for this island paradise. The great, new Malolo, swiftest and most luxurious ship on the Pacific, takes you there in only 4 days. She sails every other Saturday.

No matter when you want to go — or how long you can stay, there's a Matson liner ready to take you there and bring you back — in solid comfort, with every travel convenience — luxury if you wish.

Rates to suit every purse. All expense tours from $175.00

310 West 6th St. Los Angeles

MATSON LINE Hawaii - South Seas - Australia

YALE and HARVARD

Regular Sailings from L. A. Harbor

To SAN FRANCISCO

Tues., Thurs., Fri., Sun. at 4 p.m.

$14 and up ONE WAY

ROUND TRIP $22.75

Including Meals and Berth

16-day return limit on Round Trips

To SAN DIEGO

Wed., Thurs., Fri., Sun. at 3 p.m.

$4 Los Angeles to San Diego

$3.50 L. A. Harbor (Wilmington) to San Diego

ROUND TRIP $6

Including Meals

10-day return limit on Round Trips

Boat train leaves P. E. Depot one hour before each sailing.

LASSCO LOS ANGELES STEAMSHIP CO

730 So. Broadway—Tel. VA 2421

505 So. Spring St. 6733 Hollywood Blvd. Tel. VA 2421 63-5x Tel. GL 9305

CATALINA

Catalina steamships, with orchestra for dancing, sail 10 a. m. daily and 4 p. m. daily except Sunday from Wilmington.

Leave 6th and Main, L. A., via P. E. Catalina Special, 9 a. m. daily and 3 p. m. daily except Sunday.

Round trip transportation from L. A. $2.85; from Wilmington, $2.25. Special sailing Sat. nights, 7 p.m. from Wilmington.

TICKETS—6th and Main L. A. Phone TR. 7981.

IN ALL THE WORLD NO TRIP LIKE THIS

BUSINESS OPENINGS To suit everyone TIMES WANT ADS

Another Complete *Round Africa Cruise*

Completely around the Dark Continent—visiting the savage West Coast—Senegal, Sierra Leone—then St. Helena and South Africa—Cape Town, etc.; East Africa—Madagascar—the Kenya Colony Big Game Preserve—Zanzibar; Egypt and the Mediterranean, to France and England.

Stopover privilege in Europe, return First Class passage on Cunard Line any time during 1929.

Specially chartered, newest Cunard S. S. "Carinthia"; membership limited, First Class, from New York Jan. 12, 1929.

We also offer a complete Mediterranean Cruise, from New York, January 22, 1929, by S. S. "Samaria."

Literature and ship plans, with rates, sent on request.

Steamship tickets, all lines, at regular rates.

Raymond & Whitcomb Co.

423 W. Fifth St. Tel. TRinity 5747.

To EUROPE via Panama Canal

Direct Service from Los Angeles Harbor

1st Class Only—Fare $275.00 and $300.00

HOLLAND-AMERICA LINE SERVICE

MS "Drechtdyk," July 14, to Liverpool, Southampton, London and Rotterdam. (19,500 tons displacement)

SS "Maasdyk," July 25, to London and Hamburg (18,000 tons displacement)

MS "Dinteldyk," August 7, to Liverpool, Southampton, London and Rotterdam. (19,500 tons displacement)

To VANCOUVER, B. C.—via San Francisco—$60.00

Agents for all Steamship Lines (no charge for service)

LEHMAN'S STEAMSHIP AGENCY

123 EAST 6TH ST. Established 1888 TRinity 5171

ROMANCE BECKONS

at the end of this carefree, luxurious ... to the cool, beautiful shores of—

HAWAII

IDYLLIC days at sea—lush ... and sports—cards—music—dancing—all in an atmosphere of hospitality on a great luxury liner famous for comfort and service.

You arrive in Hawaii with a zest for its enchanting tropical beauty. Golden days on Waikiki—bathing to the balmy winds rustling the palm fronds—evening in the rush of outrigger canoes over jade lanes—unrolled red carpet for a glamorous moon that behold the silent majesty of Diamond Head. New scenes—new sports—new sports in a new setting. And ... food, unforgettable chefs, a fete into the immense, wisely hospitable pit of Kilauea volcano!

Sail direct from Los Angeles Honolulu over the delightful All-Inclusive-Cost Tours—... weeks—as low as $285. Make your reservations early.

EARLY SAILINGS

S. S. CITY OF LOS ANGELES ...
S. S. CITY OF HONOLULU ...
S. S. CALAWAII ....

For full information apply—

LASSCO

LOS ANGELES STEAMSHIP CO.

730 So. BROADWAY
Tel. VAndike 2421

... So. Spring St. VAndike 2421 ... Hollywood Blvd. Glad...

784

The 7:45 "Daylight"

7:45 A. M.—and the Southern Pacific's famous "Daylight" glides out for it's 471 mile run.

7:45 P. M.—and the journey's end—San Francisco.

Through the 12 swift hours California parades her varied beauty.

The blue Pacific, 113 miles of the way; the green of a valley orchard softly bordering a gay-colored suburban town; a glimpse of red-tiled roof high on wooded hill;—vivid California.

Reserved seats if you wish. Other equipment includes coaches of latest design, with individual deep cushioned chairs, unusually large outdoor observation platform; lounge and club car; delicious meals in the dining car and light lunches in the all-day lunch car.

This fine train is one of Southern Pacific's two trains daily between San Francisco and Los Angeles by day and overnight. Now—low summer roundtrip, $22.75.

Southern Pacific

Ticket Offices:
212 W. Seventh St.
1147 S. Broadway
Main Depot
Pacific Electric Bldg.
Sixth and Main Streets
Subway Terminal Bldg.
Sixth & Main Sts.
Fifth & Central Sts.
Phone MAdison 6161
Hollywood: 6766 Hollywood Blvd.

the FORVE Co. retires!

all Lighting Fixtures cut

50% AND MORE

[Duplex-o-lites excepted]

The FORVE Company is retiring from business.

ONE of the finest and largest stocks of Lighting equipment in the West is being sold at cost and less. LIGHTING FIXTURES, FLOOR LAMPS, TABLE LAMPS, ANDIRONS—every piece in this store must be sold. All store furnishing and equipment for sale—store space for lease. NO REFUNDS OR EXCHANGES.

BUILDERS and ELECTRICAL DEALERS: Special prices on lighting fixtures suitable for apartments, flats and small homes.

The FORVE Company

818 South Figueroa

80

What are a few dollars

. . . When that is all that stands between Cadillac or LaSalle and a lesser car? Satisfactory terms easily arranged.

CADILLAC MOTOR CAR COMPANY
Division of General Motors
DETROIT, MICHIGAN

CADILLAC • LA SALLE

Dealers Conveniently Located

Los Angeles Times

FREE COOKING CLASS

Under direction of
MRS. MABELLE (CHEF) WYMAN
whose menus and recipes appear as a daily feature in the Los Angeles Times.

This Afternoon at 2:00

Mrs. Wyman will demonstrate the following on Tuesday, July 10, 1928:
Prune Surprise
Cabbage
Ring mold and dessert
Bran coffee cake
Fresh fig custard pie
Almond pie crust

AN interesting lecture and practical demonstration on the preparation and cooking of foods suitable for use in every household. Nothing to buy and no fees of any kind. Comfortable chairs for all. All Times readers and their friends are welcome. Ask for free copies of all recipes used.

Times Free Cooking Classes are conducted at 2:00 every Tuesday and Friday afternoon in the—

FOOD DEMONSTRATION AUDITORIUM OF THE SOUTHWEST BUILDING—130 SO. BROADWAY

Take Elevator to Third Floor

DOTTED LINE ON TREATY BLANK

Europe Favors War Outlawry But Delays Signing

Kind Words for Kellogg Idea Salve Dilatory Action

England Studying Effect on Existing Obligations

WASHINGTON, July 9. (AP)—Reports in Paris that signatures on the treaty renouncing war could proceed at any time desired by Secretary Kellogg seemed a little premature today in view of the fact that the State Department has heard nothing on the subject, formally or informally, from the various governments or their ambassadors in this country.

Some of the diplomatic representatives now in Washington have indicated to the Secretary their expectation of an early reply from their governments which would permit discussion of details as to the ceremony of signing the document. So far as known at the State Department, however, none of the embassies has yet been officially advised on the subject, nor has there been any exchange between American diplomats abroad and the respective governments on that question.

State Department officials were not inclined to speculate as to the suggestion in the Paris dispatches that Secretary Kellogg would visit Paris to participate in a general ceremony in connection with the signing of the treaty. Obviously, it was said, the Bastille Day, date, July 14, mentioned in the Paris dispatch, was out of the question, since there has been no preliminary exchange and there is not now time to arrange a ceremony.

The department made public without comment a message from Ambassador Ibson at Brussels quoting the Belgian Foreign Minister as having told the Chamber of Deputies that the government was examining the American antiwar treaty project "with the most lively and most friendly attention," and the hope that it soon would result in "a new guarantee of international order and peace."

The Ambassador added that in subsequent debate the leader of the Socialist opposition, Vandervelde, expressed the conviction that the Belgian Parliament would unanimously accept such a treaty.

MATTER OF TIME, CHAMBERLAIN SAYS

LONDON, July 9. (AP)—Sir Austen Chamberlain, Foreign Secretary, assured the House of Commons today that there would be no unnecessary loss of time in replying to the latest American note on the antiwar pact.

When Ernest Thurtle, a Laborite, intimated what he termed the government's procrastination was causing disappointment throughout the country, Sir Austen replied that this appeared to be an expression of opinion rather than a fact.

REDONDO BEACH

Children's Day Every Wednesday

FREE Dancing
FREE Vaudeville
FREE Souvenirs
at New Mandarin Ballroom
...A barrel of fun for everyone who comes.

20c

Round Trip for children 5 to 12. Adults 90c round trip.

Tickets not sold by conductors. Secure them at 6th and Main Street Station or Subway Terminal.

Just be sure to Ride the Big Red Cars... the safer, quicker, more dependable way to reach Redondo Beach.

Pacific Electric Railway

3 Wonderful Tours

San Francisco to Papeete, Tahiti, and return. First class, $325. Twenty-three days for the round voyage, permitting 3 days at Papeete.

San Francisco to New Zealand and Australia via South Seas. A circular tour, returning to San Francisco or Vancouver, B. C., $616, first class.

South Seas, New Zealand, Australia, Thursday Island, Sandakan, Manila, Hongkong, Shanghai, Kobe, Yokohama, to San Francisco via Honolulu, or direct to Vancouver. First class, $852.40.

Send for booklets

UNION STEAMSHIP CO. of NEW ZEALAND, LTD.
230 California Street
SAN FRANCISCO

REAL VALUES
to be found in our
JULY SALE

In assembling this group, we have included every patterned suit in our stocks. A good proportion of these are tailored for us by Hickey-Freeman and bear all the quality requirements so essential to our merchandise. The following detailed list will tell you what you really want to know... how much you'll have to pay ... and whether you can be fitted.

SUITS

At One-quarter Off		At Half Price	
472 Regulars	Sizes 32 to 44	251 Regulars	Sizes 33 to 50
105 Shorts	Sizes 32 to 44	86 Shorts	Sizes 35 to 44
97 Longs	Sizes 36 to 44	63 Long Stouts	Sizes 38 to 50
111 Stouts	Sizes 37 to 48	51 Stouts	Sizes 38 to 50

OVERCOATS

At One-quarter Off	At Half Price
204 Plain Sleeve Overcoats	62 Light Weight Overcoats
36 Raglan Sleeve Overcoats	57 Heavy Weight Overcoats

Standard Price Ranges	¼ Off	½ Off
$35.00	now $26.25	or $17.50
$40.00	now $30.00	or $20.00
$45.00	now $33.75	or $22.50
$50.00	now $37.50	or $25.00
$58.00	now $43.50	or $29.00
$65.00	now $48.75	or $32.50
$75.00	now $56.25	or $37.50

The sooner you find time to investigate, the larger and more varied will be your choice of patterns and sizes

MULLEN & BLUETT

On Broadway at Sixth, Los Angeles

Hollywood, The Boulevard at Vine Pasadena, Colorado near Madison

Our Finest Furnishings
are featured in our
JULY SALE

WITH the exception of such items as White and Dress Shirts, Collars and Solid-color Hosiery ... an unqualified discount of 25 per cent is now allowed on the complete Mullen and Bluett collection of fine Shirts, Cravats, Hosiery, Pajamas, Sweaters, Swimming Suits, Underwear and Robes.

All accessories are Regular Stock, marked with their original tags . . meeting strictly the Mullen and Bluett standards of Service and Quality.

$ 1.00 Cravats, Handkerchiefs, Belts . .	now $ .75
$ 1.50 Hosiery, Ties, Underwear . . .	now $ 1.10
$ 2.00 Cravats, Belts, Union Suits . . .	now $ 1.50
$ 2.50 Shirts, Hosiery, Cravats	now $ 1.85
$ 4.00 Underwear, Shirts, Pajamas . . .	now $ 2.00
$ 5.00 Swimming Suits, Waistcoats . .	now $ 3.75
$ 7.50 Sweaters, Shirts, Pajamas	now $ 5.60
$10.00 Pajamas, Vests, Sweaters . . .	now $ 7.50
$15.00 Robes, Sweaters, Silk Pajamas .	now $11.25

All Straw Hats, 25 percent Off

MULLEN & BLUETT

On Broadway at Sixth, Los Angeles

Hollywood, The Boulevard at Vine Pasadena, Colorado near Madison

Real Estate Exchanges

Sometimes it is more advantageous to exchange real estate than to sell it. A wide variety of real estate for exchange appears daily in

TIMES WANT ADS

IT SOMETIMES HAPPENS that when a business wants to get ahead, two heads are better than one. In that case a partner of initiative may be found over in the Classified "Business Opportunities" Columns of

THE TIMES
World's Greatest Want Ad Medium
A Constructive, Conservative Newspaper

POST-MORTEM ON ELECTION TAME

Vare Inquiry Featured by Counsel's Squabbles

False Registrations Told in Philadelphia Reports

Senator Waterman Overrides Attorney's Protests

PHILADELPHIA, July 9. (AP)—Verbal clashes between opposing counsel marked the hearing here today in the continuation of the Senate's subcommittee investigation of the 1926 election, in which William S. Vare, Republican, was selected to the United States Senate on the face of the returns over William B. Wilson, his Democratic opponent.

Wilson, former Secretary of Labor in President Wilson's Cabinet, charges fraud in certain Pennsylvania counties, particularly those in which Philadelphia and Pittsburgh are situated. Vare made similar charges against Wilson. The 1926 election has been under investigation for months.

VARE NOT PRESENT

Senator Charles W. Waterman, Republican, Colorado, chairman of the Senate subcommittee on privileges and elections, is conducting the hearing here. Wilson and his counsel attended the opening sessions today and Vare was represented by Francis Shunk Brown and Edward A. Kelly, attorneys.

After several heated clashes with Brown, Davis Wallerstein, counsel for Wilson, succeeded in having Senator Waterman admit as evidence the reports of registration inspectors covering asserted fraudulent registrations in the wards comprising the Third State Senatorial District. The chairman noted exceptions for Vare's counsel before admitting thirty-seven of the reports of putative registration frauds as exhibits in the official record of the Senate inquiry.

ON TECHNICALITY

Brown objected to admission of the reports on the ground that the investigations covered by the reports did not take place until June, 1927, long after the election.

Senator Waterman examined the reports and then placed them in evidence. As the names of inspectors making the reports were brought into the proceedings, Senator Waterman said he would permit Wilson's counsel to subpoena all such who made reports on asseriedly fraudulent registrations.

GRAY WILL LIE BESIDE BLUE

Confederate Veteran Saved from Potter's Field by Former Foes

PALO ALTO, July 9. (Exclusive)—The body of Edward Kelly, veteran of the Southern Confederacy, will be lowered to a final resting place in the G.A.R. plot at Alta Mesa Cemetery, side by side with the Blue of those who were his enemies in war, but his comrades in peace. Six surviving members of the Civil War saved Kelly from burial in the Potter's Field by taking up a collection among themselves.

JERSEY FRAUD INQUIRY PUSHED

Investigators Give Evidence to Attorney-General

Hundred and Twelve Listed as Poll Law Violators

Signatures for Nominations Declared Forgeries

JERSEY CITY, July 9. (AP)—A legislative commission investigating asserted governmental irregularities and election frauds in Hudson county today began passing evidence it obtained to Atty.-Gen. Katzenbach, "for such attention on its criminal aspects as the cases may deserve."

The information includes the names of 112 persons who are asserted to have committed misdemeanors by voting in the Republican box in the 1928 primary after voting in the Democratic election in 1927, and transcripts of the testimony offered by four subpoenaed witnesses. These latter are County Police Lieutenant Foley and Miss Florence Muldoon, members of the Hudson County Democratic Committee, and Miss Muldoon's father and uncle, Battalion Fire Chief Muldoon and James Muldoon.

CLERK'S DISCOVERY

In addition, George M. Shaw, chief clerk of the Hudson County Election Bureau, announced that he thus far has discovered that about 500 persons, including Democratic election officers, candidates for office and petitioners who affixed their names to nominating papers, had voted in the Republican primary of 1928. These, he indicated, had not voted in the 1927 primary, but the presence of their names on the Democratic petitions held them members of the Democratic party. Shaw was placed on the witness stand to recite that information for the sake of the committee's records.

FORGERIES CHARGED

All subpoenaed witnesses pronounced what purported to be their signatures on the nomination petition of Foley and Miss Muldoon forgeries, and the police officer and woman denied that they knew of their election to the committee. Foley was questioned for fifteen minutes by State Senator Case, chairman of the investigating committee, before he would admit he was a member of the county committee, and Miss Muldoon testified she did not know until the day after the primary election that she was a member.

Both Foley and Miss Muldoon testified that they participated in the Republican primary, but that was not brought out as a possible reason for the policeman's reluctance in admitting his membership on the county committee. Foley exhibited a loss of memory.

HOME CITY HAILS SEA CONQUEROR

Miss Earhart, Stultz and Gordon Accorded Honors in Boston Celebration

BOSTON, July 9. (AP)—The log of another trans-Atlantic flight was closed today when Amelia Earhart, Wilmer Stultz and Lou Gordon returned to Boston, from the harbor of which they took off thirty-six days ago on the start of a flight that ended at Burryport, little Welsh seaport town.

There was a ring of home-town pride in the welcome the city gave Miss Earhart, first woman to fly the Atlantic, for it is here she carries on her social work. But the cheers also were for Stultz and Gordon, the other members of the crew of the trimotored monoplane Friendship.

For Miss Earhart it was a real homecoming. In the privacy of an office at the East Boston Airport she embraced her mother and sister.

From the moment the two planes were sighted until late tonight, Boston extended the flyers a welcome that rivaled that accorded Lindbergh.

An official party that included Commander Byrd, Lieut.-Gov. Allen and Mayor Nichols greeted Miss Earhart as she landed at the airport. She followed a parade through Boston streets and all along the route thousands cheered the flyers.

Caminetti Gets Nevada License

RENO (Nev.) July 9. (AP)—Drew Caminetti obtained a marriage license at Minden late this afternoon to marry Miss Eva Lorge of Oakland, Cal. His own residence was given as Harbor, Or. The arrest of Caminetti and Maury Diggs in 1913 with two girls from Sacramento caused a Coast-wide sensation on account of the prominence of the young men. Their wives subsequently divorced them.

On account of asserted interference with his prosecution of the case John L. McNab, then United States Attorney for Northern California, sent his resignation to President Wilson.

Mexico Raids Catholic Meet

MEXICO CITY, July 9. (Exclusive)—Fifty to seventy Catholics, members of the "Association of Nightly Worshipers," a Catholic organization which has been holding clandestine nightly masses, were arrested in the home of one of its members in the residential section Saturday after midnight, charged with violation of the religious laws. The house was said to have been converted into a church, arranged with all necessary religious objects. A priest, who was performing services, was among those arrested. Virtually all those arrested belong to the higher classes. It is anticipated they will be released with an admonishment.

YOUR VACATION

Your vacation will be more pleasurable if you are free from worry. Travelers' checks eliminate worry of carrying money. A safety deposit box makes certain that robbers will not get your valuables while you are away. The collection department will clip your coupons and look after your maturing securities. The savings department keeps your funds earning for you day and night. Full facilities for other financial needs are provided by Seaboard service.

Head Office: Cor. Spring Street at 613 Between 6th and 7th

"For Calm Seas or Rough"

Wilshire-Vermont Office: 3152 Wilshire Boulevard Auto Parking Service

COMMERCIAL, TRUST and SAVINGS

LAUNDRY EXPENSES

	Weekly Cost
Deterioration of washing machine (Cost $100; life six years)	$0.32
Interest on investment	.12
Repairs (average)	.14
Electricity	.10
Water	.05
Gas	.15
Soap	.10
Washing Powder	.05
Bluing	.02
Total	$1.05

Not counting your time or hired help, six hours at 50c—or $3.00 more.

Is it worth while when Delight will do it not only cheaper, but quicker and better? Try Delight this week and compare the costs and the results.

Delight Laundry Inc.
Phone AXridge 0151

12 lbs. ECONOMY DRY WASH 50¢ EXTRA-LBS.

5873 Woodlawn Avenue

6% Interest on your savings

Interest from July first on accounts opened on or before JULY 10th

Investment BUILDING and LOAN Association

1037 S. Broadway - WEstmore 6393
Resources over $5,000,000
Affiliated with the
Los Angeles Investment Co.
Net Worth Over $11,000,000

Tryco Quickly Heals Cracks Between Toes

Remarkable New Cream Kills Germ Which Causes This Hard-To-Heal Skin Disease.

Tryco quickly stops that unbearable itching and pain and in a short time heals this distressing condition.

Since the same germ causes Ringworm, Barbers' Itch and other body itches, Tryco is an unfailing remedy in these cases also. Tryco-phytosis—popularly called "Cracked Toe" or "Foot Mold"—is a contagious condition, as in Ringworm and Barbers' Itch. Immediate attention is necessary. In cases where there is bleeding, as in the cracks between toes, there is real danger of infection—blood poisoning—and you should use TRYCO at once.

Tryco Ointment is a cooling easy-to-use cream. It is also wonderful for tired, sore and burning feet. Try a tube of TRYCO today. Price $1.00 at the Owl Drug Co. and other good dealers.—[Advertisement.

666

Cures Malaria and quickly relieves Biliousness, Headaches and Dizziness due to temporary Constipation. Aids in eliminating Toxins and is highly esteemed for producing copious watery evacuations.

Look 'em all over—all the clothing sales of today
Then look up our BIG SPECIAL on

DUNDEE TWISTS
$36

Rip-proof, Hole-proof, Fade-proof. These Suits are just in from the manufacturers, KELLER-HEUMANN-THOMPSON, Rochester, N. Y. Every suit is crisply new. Every suit is easily worth ten to fifteen dollars more. The fabrics and colorings are for all-year-'round California service. Gray, brown, tan, stripes and mixtures. We strictly guarantee every suit in every particular.

Also Big Knockouts in Value-Giving at
$24.50
$33.75
Worth $10 to $15 more

Scott Bros

America's Smartest Clothes
719-721 South Hill Street

OMAN PILOT IN TOUR CRASHES

Omlie's Plane Upsets at Marfa, Tex.

Continue Flight in Borrowed Craft

Wood Heads Flyers in Total Points

PASO (Tex.) July 9. (AP)—shaken up, but uninjured, Phoebe F. Omlie, the only an pilot in the national re- air tour, and her passenger, Bibbie Stinson, arrived here to- after their plane had been ed in landing at Marfa, Tex., afternoon.

was all my fault," the pilot newspaper men. "I turned too ly after landing and tipped my over. Don't say anything just that."

dismayed by their experience the

ur 40¢ year

10 days' extra interest★

JULY 10

transfer funds to Pacific States

WHAT COULD BE SIMPLER?

Placing savings with Pacific States is perfectly simple.

You need follow no set schedule but may save what you please, when you please, and stop when you please.

There are no entrance or withdrawal fees. Easy withdrawal privileges.

You enjoy with the high interest of 6% compounded—a safety proven since 1889.

Savings placed with us today draw interest from July 1.

Resources Over 18 Million Dollars

PACIFIC STATES SAVINGS AND LOAN COMPANY

Cor. So. Grand at Sixth Street

Go We... Euro... $79...

Include the Orl... glorious vaca...

Here's the new route ... strange and fascinating co... Visit Honolulu, Japan, Ch... Ceylon, India and Egypt in... ropean countries.

$793 includes your transp... first class accommodations ... President Liners. Outside ro... berths. A world-famous cuis... weeks or longer at any port.

A Dollar Liner sails every w... and San Francisco for the Ori... Round the World.

Fortnightly sailings from N... sailles for Boston and New Yo...

Complete information from any ... Dollar Steam...

314 West Sixth Street, Los An...

...MAN PILOT IN ...OUR CRASHES

...'s Plane Upsets at Marfa, Tex.

... Continue Flight in Borrowed Craft

... Wood Heads Flyers in Total Points

...PASO (Tex.) July 9. (AP)—...shaken up, but uninjured, ... F. Omlie, the only ... pilot in the national re... tour, and her passenger, ... Stinson, arrived here to... after their plane had been ... in landing at Marfa, Tex., ...

"It was all my fault," the pilot ... passenger men. "I turned too ... after landing and tipped my ... over. Don't say anything ... about that."

...ed by their experience the ...

DEATH KEEPS OVERDUE DATE WITH CREDULOUS FAT MAN

ATLANTIC CITY, July 9. (AP)—Years after spending a fortune in fear that he had not long to live, C. Emory Titman, 49 years of age, who weighed 548 pounds, is dead of heart disease, a poor man who had eked out an existence at odd jobs.

Fifteen years ago Titman inherited $250,000 from his father, a Philadelphia manufacturer. When physicians diagnosed his excessive weight as a symptom of elephantiasis and warned him he had only a few months to live, he called his friends together and announced that he would spend the sum on one big party.

For months he was a familiar figure on Broadway, New York, spending lavishly. His weight grew until at one time he tipped the beam at 700. In a year the $250,000 was gone, but Titman's health remained as good as ever.

Coming to Atlantic City he worked as a masseur in a Turkish bath, as taxi starter and at other occupations.

ADVERTISERS OPEN SESSION

World Congress Discusses Greater Efficiency

College Training Urged by Oregon Professor

Church Department Told to "Promote Religion"

DETROIT, July 9. (AP)—The World Advertising Congress, which convened here today, considered in more than a score of professional group meetings the problems of greater efficiency in advertising in America and abroad.

The "tremendous force" advertising has become in the economic and social structures of all nations was emphasized in his keynote address of the International Advertising Association session by President C. King Woodbridge, who declared that advertising has the "widest of all world markets."

COLLEGE COURSES URGED

Thorough and practical courses in advertising in universities and colleges the world over were urged by W. F. G. Thacher, head of the advertising department of the University of Oregon, addressing the educational department of the Associated Advertising Clubs of the World. Such courses, he said, would be of great value to young men and women who plan to enter the advertising field.

Addressing the church advertising department, Dr. Charles Stelzle, of New York, placed the burden of responsibility for religious education on the church to "promote religion through advertising."

Dr. Stelzle cited figures to show religion has been "very effectively sold to the American people, but that "the American people are not sold to the American people," but tent."

QUESTIONNAIRE QUOTED

He quoted from a report of a newspaper poll recently conducted by the church advertising department of the International Advertising Association, in more than 200 cities. It was demonstrated 77 per cent who answered questionnaires believed in God, in immortality, in prayer, the inspiration of the Bible and in general, in the necessity of some form of religion, for the community and the individual. Only 20 per cent, however, stated that they went regularly to church.

"There is no command in the Scriptures for the unconverted man to go to church," said the speaker. "Neither is there any law in a democracy which compels him to do so. This means that the burden of responsibility is upon the church and upon those who are interested in promoting religion.

The advertising commission, consisting of one representative of each of the organizations which made up the international association, this afternoon elected P. F. O'Keefe, Boston, as chairman; William Donohue, Chicago, vice-chairman, and Col. H. H. Burdick, Detroit, secretary.

RADIO CROOKED IN CROOKSVILLE

Phantom Station PDQ Which Has Been Broadcasting Spicy Gossip About Certain Townspeople Believed Hooked Up With Phone

CROOKSVILLE (O.) July 9. (AP) Crooksville is wondering who is being kidded.

All last week reports emanated from here that a phantom radio station which signed itself "PDQ" was broadcasting gossip to the embarrassment of many respected citizens. Futile efforts were made to locate the station, the stories said, but the announcer continued his sallies and ruined reputations nightly with remarks on secret poker parties, quiet little sessions over steins of home brew and nocturnal excursions with unrelated members of the opposite sex.

But county and village officials branded it all as "pure fiction." Mayor Ogg and Sheriff McNab both said they had never heard of the station and denied they were investigating. It began to look as though the test car threatened upon the community by J. C. McNary, Federal radio supervisor, in order to locate the station, would not be needed.

Today there was another angle—that the station never existed and gossip never broadcast—but that a group of merry villagers had perpetrated a hoax upon their fellows by tapping radio sets with a wire having head-phone connections and talked into the phone from a point outside the house. The phone was connected to the two primary terminals of the first audio transformer.

Radio experts described such a method as entirely feasible and assigned the rest of the scheme as depending on the humah nature of their neighbors—the tale losing nothing in the telling—and the tendency of the neighbors to admit "they heard it, too" rather than appear to have missed something.

MYSTERY MAN TELLS LITTLE

Says His Name is Jim Brown and He's of New York

Cannot Give His Address in Eastern Metropolis

Case Believed Lost Memory or One of Insanity

VISALIA, July 9.—Declaring himself to be Jim Brown of New York City, but failing to recall the name of his parents, his home address in New York, whether he has any brothers and sisters, the town from which he started into the Tulare county mountains, or where he was going, the mystery man captured near the head of Kings River Friday night after a chase of four days, continues to baffle authorities at the Tulare County Jail.

Sheriff R. L. Hill and Deputy Sheriff Carl Ensign brought the man in last night. Sheriff Hill believes it a case of lost memory or insanity. Reports of escaped patients from sanitaria and escaped prisoners fail to tally in any sense with description of the stranger. If clews to his identity are not received within a few days, circulars describing him will be broadcast.

County authorities were called on the case when reports came of supplies stolen from mountain camps. The Sequoia National Forest Service took up the chase when a forest fire started from Brown's neglected campfire. He is charged with stealing food from the Ed Hill and Cutler camps in Epsom Valley and of leaving a campfire burning in the mountains.

His trail led over mountains, into canyons and valleys, through brush and streams, according to men who followed him. A part of the time apparently he had taken considerable pains to hide his tracks. Ranger William Sanderhoss of Cedar Grove ranger station, captured him Friday night. He said he had come out to "homestead" a place in the mountains.

Brown says he is 30 years of age. He is about 5 feet 8 inches tall and weighs about 175 pounds. He has a dark brown beard and wore a pair of old overalls. His shoes were worn through, but he maintained that his feet did not hurt because of the "good shoes the ranger gave him."

Having won a partial victory in their strike against high taxes, motion-picture theater owners of Jugo-Slavia have again opened their houses.

I saved my dress for 20 cents

A Grease Spot had practically ruined my dress, but I easily took out the spot with Carbona.

Read in booklet with each bottle "All About Rings and How To Avoid Them."

Carbona dries instantly, leaves no odor and the garment can be worn immediately

The Cleaner's Cake-Removes CARBONA Cleaning Fluid Removes Grease Spots Without Injury to Fabric or Color 20¢ BOTTLES AT ALL GOOD STORES

Why Procrastinate with Deafness?

THERE'S ONLY ONE WAY to find hearing, and the health and happiness that go with it. And that's to look for it. Each day that you put off the search is only another lost day of nervous irritation and social embarrassment.

So why not look for hearing today! And why not start the quest in the private consultation rooms of the

New Acousticon

We honestly believe that you will find it there, as so many others have, through the medium of the new and finer Acousticon—a scientific hearing aid with a tiny receiver, or earpiece no larger than a silver dime.

TEN-DAY FREE TRIAL

Take the instrument home with you if you wish. Test it for ten days. Be sure that it's the sort of hearing aid you've always hoped to find. Learn how clearly, how distinctly it transmits sounds to subnormal ears. Probably you'll keep it, but if you don't, you may return it without charge or obligation.

If you find a call impossible, merely send your name and address to Dept. 65 for a free home test.

DICTOGRAPH PRODUCTS CORPORATION
9th Floor, 510 S. Spring St.
Los Angeles, Cal.
Free demonstration may also be had at Marshall's Optical Co., 518 W. Sixth St.

Dine in an Old World Patio at
THE GRANADA
Dinners, $1.00
Luncheons, 60c
872 So. Lafayette Park Place
Phone: DUnkirk 1881.

ELKS OPEN CONVENTION IN MIAMI

Retiring Grand Exalted Ruler Malley Outlines New Endowment Fund

MIAMI (Fla.) July 9. (AP)—Pleading for the creation within the organization of an institution that would mold into deeds beneficial to mankind "the generous impulses and lofty ideals of our order," John F. Malley of Boston, retiring Grand Exalted Ruler of the Benevolent and Protective Order of Elks, opened the sixty-fourth annual convention of the association with an address here tonight.

Declaring "We are here to lay the foundation of a temple of philanthropy with a dome so vast that it will cover the entire nation," Malley announced the proposed establishment of a permanent endowment fund which eventually, he said, would accumulate to such proportion that the annual yield from its investments would substantiate, promote and support the programs of good deeds, which the lodges throughout the country have undertaken in their respective territories.

Election of officers and selection of next year's convention city will be held tomorrow with Murray Hulbert, New York lawyer, virtually assured the post of Grand Exalted Ruler for the ensuing year.

Los Angeles ruled a favorite as the site for next year's meeting.

TWO KILLED IN DISTRICT LED BY YALE

Pair Also Wounded When Gunmen Open Fire on Wrong Group of Men

NEW YORK, July 9. (AP)—Two men were shot to death and two others wounded tonight in a section of Brooklyn where the late Frankie Yale, murder gangster, was known to have wielded great influence. Police believe that the victims were mistaken for someone else by the five or six men who opened fire on them from an automobile as they stood talking on a street corner.

The dead men were Colitto Marrero, 22 years of age, and Florentino San Just, 19, both dock hands along the water front near the neighborhood where they were slain. The wounded men are Rouble La Porto, 19, shot through the jaw, and Isaac Garcia, 18, shot through the shoulder.

The four, Porto Ricans, were planning a trip to Porto Rico in a few weeks, Garcia told the police. As they discussed their plans, he said, a green sedan drove past and five or six dark-visaged men in it opened fire.

None of the four Porto Ricans has a police record, detectives said, and all had been in this country but a short time. A police theory was that the shooting was planned by Yale's lieutenants and that the gangsters got the wrong men.

Escaped Insane Man Shot Down

MADERA, July 9. (AP)—Attacked by his brother-in-law, Arch Pyburn, 40 years of age, a native of Texas, who escaped from the State Hospital for the Insane at Stockton a few days ago, Howard Webster, 19, shot and fatally wounded Pyburn on the latter's ranch about 6 o'clock this evening. Pyburn died about 10 o'clock tonight in the County Hospital here, where he was brought after the shooting.

Vandals broke into the Victoria Park Zoo at Cardiff, Wales, recently, and kicked or beat to death many valuable birds and rabbits.

LEGION IN HONORS TO PAST CHIEF

John Quinn, Also Robert Smith, Special Guests of Kern Veterans

BAKERSFIELD, July 9.—Gathering from every section of Kern county, 200 Legionnaires and auxiliary members yesterday honored John R. Quinn, of Los Angeles and Robert Smith, of Indianapolis, former Kern men and American Legion officials of national prominence, with a reception in legion hall here. The celebration was combined with the regular July session of the Kern county legion and the veterans were the guests of Frank S. Reynolds post.

Quinn, past national commander of the Legion, and Smith, past commander of Frank Reynolds post and now business manager of the national American Legion monthly in Indianapolis, arrived in Bakersfield Saturday evening from Los Angeles. Quinn left earlier in the morning for a visit at the Quinn ranch near Delano, returning shortly before 2 o'clock for the reception at Legion Hall.

INJUNCTION HITS FILM BLOCK PLAN

Ohio Exhibitor Granted Temporary Order Against Group Booking of Pictures

CLEVELAND, July 9. (AP)—A temporary injunction preventing fourteen film producing companies from enforcing the "block bookings" system of distribution of motion pictures was granted in Federal Court today by Judge Jones on application of George Schade, a Sandusky theater operator.

Schade contended he was forced by the companies to accept pictures that he did not desire.

Joseph N. Ackerman, counsel for the Cleveland Motion Picture Exhibitors' Association, said he would file a brief on behalf of the association seeking to make the injunction permanent. He declared the case is of importance throughout the industry.

Extortion Plot Suspect Held

OAKLAND, July 9. (AP)—An asserted plot to extort money, under threats of death, from Harry H. Fair, vice-president of Peirce, Fair & Co., San Francisco investment banking house, was revealed today with the arrest of J. J. Biedenbach, 31 years of age, shell-shocked war veteran.

Biedenbach was taken to a local hospital for observation of his mental condition.

COATES WINS DELAY ON BRIBE CASE PLEA

STOCKTON, July 9. (AP)—James Y. Coates, chairman of the San Joaquin county Board of Supervisors, accused by the grand jury of having accepted three $200 bribes from V. B. Fontaine, detective, was granted until next Monday to enter his plea when he appeared before Judge Buck of the Superior Court this morning. The continuance was granted to allow Coates's attorneys time to examine the grand-jury indictment.

Mexican Truck Growers Pool

DOUGLAS (Ariz.) July 9. (AP)—Formation of the Pacific Growers' Company, S. A., a tomato distributing organization among vegetable growers of the Mexican West Coast, was announced in a dispatch to the Herald today. The marketing body, organization of which is creating enthusiasm in the prosperous Gulf Coast region, was viewed by American vegetable-buying agents in this border port as an important competitive move.

Word was sent President Calles and President-elect Obregon by the organizers, reminding them of promises said to have been made vegetable growers that present export duties will be reconsidered with a view to revision.

Outlook Bright for Fig Grower

FRESNO, July 9.—"California fig growers face what should be the best year on record for them, in fact, the outlook for both dried peaches and figs is optimistic and the only question arising is how to take the best advantage of conditions," was the statement today of President E. I. Feemster of the California Peach and Fig Growers' Association.

"There will be no overproduction of good figs," he said. "With the 10 per cent tolerance act in effect by the government as applied to imported figs, growers are offered more protection than ever before. The only difficulty we foresee is getting sufficient quantity of Calimyrna figs. Everything is cleaned up in the dried-peach line and there is indication of a good season."

Filipinos Kill Two Fanatics

MANILA, July 9. (AP)—Two members of the Pulajanes, a fanatical religious sect, were killed and several wounded in an uprising of natives of the Philippine Province of Occidental Negros, June 29-July 1, said belated reports received here today from the Philippine constabulary which suppressed the uprising. Several other persons were injured.

NEW LOW PRICES
NOW you can buy GENERAL TIRES for even less than you formerly paid for tires of half the mileage
BUY NOW
A. H. RUDE & CO.
Distributors
1366 S. Flower St., WEstmore 2231 6648 Sunset Blvd., GRanite 8140

...ATION

...be more ...are free ...Travelers' ...worry of ...A safety ...rtain that ...our valu... ...way. The ...will clip ...ook after ...ties. The keeps ...for you ...facilities ...eeds are ...d service.

...40½ year

...JULY 10 transfer funds to Pacific States

Wilshire-Vermont Offices: 3128 Wilshire Boulevard Auto Parking Service

...TIONAL BANK and SAVINGS

...You pay for the ...privilege ...of doing your ...Laundry!

12 lbs. ECONOMY ...RY WASH 50¢ EXTRA-LBS. 4¢

...n Avenue

...Toes ...Kills Germ ...ard-To- ...e.

...t unbear- ...in a short ...condition.. ...ness Ring- ...their body ...g remedy ...phythsis— ..."Toe" or ...ness condi- ...Barbers' ...necessary. ...ding, as in ...ere is real ...loaming— ...) at once. ...ting easy- ...derful for ...t. Try a ...e $1.06 at ...ther good ...

...y relieves ...and Dizzi- ...Constipa- ...g Toxins ...or produc- ...ations.

NEW GREEN PAN-G-SAS A Barrel of PEP in every Gallon PAN AMERICAN PETROLEUM

CHICHESTERS PILLS

Go West to Europe $793

Include the Orient also in a glorious vacation trip

Here's the new route to Europe via the unique and fascinating countries of the Orient. Visit Honolulu, Japan, China, Manila, Malaya, Ceylon, India and Egypt in addition to the European countries.

$793 includes your transportation, meals and first class accommodations to Europe on palatial President Liners. Outside rooms with beds, not berths. A world-famous cuisine. Stopovers of two weeks or longer at any port.

A Dollar Liner sails every week from Los Angeles and San Francisco for the Orient (via Honolulu) and Around the World.

Frequent sailings from Naples, Genoa and Marseilles for Boston and New York.

Complete information from any steamship or railroad ticket agent or

Dollar Steamship Line

514 West Sixth Street, Los Angeles, Phone TRinity 4891

PACIFIC STATES SAVINGS AND LOAN COMPANY

...Su Grand ...South Street

FINANCIAL

UNION REPORTS OIL PROFITS UP

Net Gain 3 Per Cent for First Half 1928

Sales Increase During Period Given as $2,000,000

Depreciation Items $100,000 Under 1927 Figure

Operations of the Union Oil Company of California, including a one-half interest in the Union Atlantic Company, were on a more profitable basis for the first half of this year than in the corresponding period of 1927, according to the semiannual statement issued today. Net profits after all charges, including depreciation, depletion and drilling expenditures, amounted to $5,800,000, an increase of 3 per cent over the first half of last year, and equivalent to $1.53 a share. Earnings for the first six months of 1927 were equal to $1.47 a share.

Profits before depreciation, etc., equaled $10,650,000, compared with $10,750,000 in the same period of last year. Deductions for depreciation, depletion and drilling expenditures, however, were smaller this year, the charges amounting to $4,850,000, against $5,150,000.

PRODUCTS IN DEMAND

Sales, the report shows, registered an increase of $2,000,000 in the first six months of this year. Total sales were $40,100,000, including one-half of the volume distributed in Australia and New Zealand by the Union Atlantic Company. This company started operations in May.

In reflection of the curtailment program in the California oil fields, the production of the Union Oil Company dropped about 1,000,000 barrels to approximately 7,000,000 for the six months, including natural gasoline. At the present, according to the report, combined production and purchases total about 110,000 barrels daily.

Three wells were drilled into the deep zone at Signal Hill to protect the company's holdings from drainage by adjoining wells, the settled production from the wells running about 6500 barrels a day.

FACILITIES BUILT

Capital expenditures for six months amounted to $8,500,000, including the cost of additional territory, expenditures for field development, additions and improvement's to refining and distributing facilities, and additional storage.

Current assets are reported at $57,000,000, a decrease of $777,000, from the end of 1927. Current liabilities increased $550,000 to $10,200,000. During the six months, the company decreased its bonded indebtedness by $1,383,000, while purchase obligations increased $1,542,000.

Oil in storage is placed at 25,400,-

(Continued on Page 15, Column 3)

From 1912 to 1926

The trend of gross income, balance available for charges, and surplus

—for public utilities, industrials and rails

These and other pertinent investment data in folders and charts.

Copies on request.

Howard S. Rath Company
Established 1910
INVESTMENT SECURITIES
Members L. A. Stock Exchange
512 Pacific Mutual Bldg. Los Angeles
Telephone TRinity 1164

Do You Own Stocks?

If so, you are interested in securing late quotations and other information.

We'll gladly furnish you this information.

Stock Department
Banks, Huntley & Co.
Members Los Angeles Stock Exchange
1212 Stock Exchange Bldg.
PHONE TRINITY 9161

A. M. Clifford
Investment Counselor and Financial Analyst

"No Securities to Sell"

Advises with clients upon Bond and Stock Investments.

Specializes in periodic reviews of clients' investments;—a most advisable measure.

Conducts special investigations and analytical research work.

Booklet upon request.

Stock Exchange Building Los Angeles

FINANCIAL INDEX

The following index will be found convenient for quickly locating information in this issue of The Times:

	Page
Bank clearings	11
Bond quotations	11
Business News	10
Citrus fruits	15
Cotton	10
Eggs, poultry (butter and eggs)	13
Foreign exchange (money)	11
Grains	12
Live stock	14
Oil Field News	15
Produce, Los Angeles	14
Sugar	11
STOCKS—	
Boston	11
Bay City Curb	10
Chicago	10
Los Angeles	12
New York Stock Exchange	14
New York Curb	13
New York Times averages	11
Salt Lake	11
San Francisco	10
Standard Oils	12

JUNE TRADE VOLUME AT FAIR LEVEL

First National Summary Reports Little Change in Local Conditions

June business in the Pacific Southwest territory remained fairly steady and showed little change from the moderate levels which have prevailed since the first of the year, according to the monthly summary of conditions in this district, issued yesterday by the research department of the Los Angeles-First National Trust and Savings Bank.

A slackening tendency is reported in the building industry with figures for the half-year definitely below last year. Apartment construction, however, is active in the face of many vacancies. While industrial operations have been constant, motion-picture production has been expanding and automobile tire plants are working at capacity.

The summary continues in part: "Distribution of goods has been moderately satisfactory. Strenuous sales efforts appear necessary to maintain retail and wholesale volume. Sales of new automobiles for May were about equal to last year. Harbor commerce for June was below the totals for comparative months. Records of documents filed indicate real-estate operations less than in May, but slightly above June, 1927. Business mortality remains at a high level.

"Agricultural developments have been generally favorable during the month. The citrus fruit markets have eased off, but are still at profitable levels. Harvesting of deciduous fruits has begun. Production is large in the San Joaquin Valley and short in Southern California. A large crop of grapes is anticipated.

"The cotton outlook is excellent. There is a large increase in acreage, the crop is in good condition and prices are strong."

Gross Income of Federal Water Utility Grows

Gross corporate income of Federal Water Service Corporation and subsidiary companies for the year ended April 30, last, amounted to $7,403,-210.40 after depreciation and operating expense, as compared with $6,685,207.74 for the year ended April 30, 1927, an increase of $743,-916.62, or more than 10 per cent, according to a consolidated earnings statement issued yesterday by the company.

Gross revenue, including other income, aggregated $14,216,550.23, as against $13,344,501.52 in the previous twelve months, a gain of $872,-048.71, or more than 6 per cent. Net earnings after all charges totaled $1,451,505.40, which, after preferred dividends of $530,420.50, left $931,-084.90 available for the common.

Gross corporate income, including other income of California Water Service Company, a subsidiary, amounted to $874,315.75 for the year ended March 31, last, an increase of $22,988.53, or approximately 2¼ per cent over income for the previous year of $851,327.22. Operating revenues aggregated $1,916,133.83, as against $1,823,087.19.

London Daily Radio

BY ARTHUR W. KIDDY

(Copyright, 1928, by New York Evening Post, Inc.)

LONDON, July 9. (By Wireless)—Markets were generally steady today with not much activity for the new account. Loewenstein's securities opened firm, but Hydroelectric fell away later. Celanese opened off 3 5-8 on the proposal to raise £3,000,-000 new capital to fund preference arrears in ordinary shares instead of paying cash. The directors' reasons for the new capital requirements were very vague, as last year's £2,500,000 7½ per cent bonds were understood to provide for trebling the production.

The shares recovered later in the morning, however, as the elimination of the preference arrears, which are nearly £1,500,000 brings the ordinary shares nearer to a dividend.

BAY CITY CURB

SAN FRANCISCO, July 9. (AP)—Following is the official list of transactions on the San Francisco Curb Exchange, giving stocks to noon close:

	Sales	High	Low	Last
Am. Toll Bridge	200	132½	132½	132½
Bank of America	670	104	104	104
Columbia Rit. cm.	2,215	12	11¾	11¾
Crown Will. pfd.	45	100½	100½	100½
Do. stfs.	295	24	23¾	24
Elec. Prod. Ariz.	245	165	160	160
Galland Merc. L.	10	52¾	52¾	52¾
L.A. 1st Nat. Bk.	5	130	130	130
Marine Bancorp.	175	44¼	44¼	44¼
March. Cal. Mch.	2,700	215	205	210
Pac. Amer. Co. pf.	40	90½	90½	90½
Do. com.	15	23¾		
Palmer Un. Oil	13,000	21	21	21
Republic Pet.	2,000	65	65	65
Schumacher Wall	25	17	17	17
United Sec. B&T.	1,235	104¼	104¼	101
South. Cal. Edis.	240	45	45¼	45

COTTON CROP VALUES JUMP

Estimate of $50,000,000 Placed on Coming Harvest in Pacific-Southwest; Acreage Gains

BY EARLE E. CROWE

From approximately 750,000 acres planted to irrigated cotton in the Pacific Southwest, the harvest in the coming crop season should run around 500,000 bales. When the returns from this cotton are counted, the most reliable estimates indicate a figure of about $50,000,000 as the amount the growers in this southwestern empire will receive.

Cotton Acreage Estimate Shows Gain Over 1927

WASHINGTON, July 9. (AP)—The acreage of cotton in cultivation on the 1st inst. was estimated today by the Department of Agriculture at 46,695,000 acres, which is 11.4 per cent more than in cultivation a year ago.

The acreage estimates, like those of previous years, does not refer to total acreage planted, but only to that portion remaining in actual cultivation the 1st inst. Allowance has been made in the 1928 estimate for about 150,000 acres flooded in Arkansas during the last week of June and for a small acreage flooded in Missouri.

The increase this season is most marked in the less important cotton States, in the extensive area flooded last year and other areas where acreage was reduced last season. California and Arizona are the only States where acreage this season is greater than in 1927.

Last year's area in cultivation July 1 was 41,905,000 acres and quantity of cotton ginned from the harvested area, 12,950,673 equivalent 500-pound bales.

This year's acreage in cultivation on the 1st inst. and its percentage of last year's average by States includes Texas, 18,366,000 and 109 per cent; New Mexico, 114,000 and 114; Arizona, 200,000 and 143, and California, 223,000 and 171.5.

The acreage in Lower California, not included in California figures or in States, totals 160,000.

SACRAMENTO, July 9. (AP)—California's cotton crop on the 1st inst. aggregated 223,000 acres, the largest acreage ever grown in the State, E. E. Kaufman, Federal-State Crop Statistician, reported today. The total compared with 130,000 under cultivation on July 1 last year after poor stands had been abandoned, an increase of 71.5 per cent.

This estimate of the monetary value of the 1928-29 crop in California, Arizona, New Mexico, Lower California and the El Paso district, is based on 20 cents a pound as the average price the growers will get for their cotton. In the previous cotton season, the average was about 19 cents, giving to the crop of approximately 325,000 bales a value of $30,875,000.

INCREASE HIGH

Cotton, then, will provide a substantial portion of the new buying power that is expected to materialize during the fall months in the trade territory adjacent to Los Angeles. The comparison with the previous season, moreover, indicates that this crop is setting a pace that few of the others will equal. The increase in estimated value over the 1927-28 returns is $19,125,000, or 62 per cent.

These figures were compiled yesterday by the management of the California-Arizona-New Mexico Cotton Association after the government had issued its estimate of acreage under cultivation of the 1st inst. The government estimate showed an increase of 11.4 per cent in the total acreage, while in the Pacific Southwest the increase is placed at 45.2 per cent.

Encouraged by the much-higher price for cotton in the past season, as compared with the low prices of two seasons ago, growers in all sections of the Pacific-Southwest have increased cotton acreage this year. In the previous season the acreage was about 480,000, against 697,000 this season in Arizona, California, New Mexico and Lower California. Including the El Paso district, which properly belongs to the New Mexico acreage, the total is increased to 747,000 acres. Virtually all of the cotton from this land is handled by the Los Angeles cotton merchants.

MERCHANTS SANGUINE

Because the mills in the United States and abroad are displaying increasing appreciation of California Acala cotton, grown in the irrigated valleys of the Pacific Southwest and virtually exempt from the hazards of rain and boll weevil, the prediction is made by Los Angeles cotton merchants that 1,000,000 bales of irrigated white staple cotton will be produced in this territory within the next few years. The merchants even venture to prophesy that western irrigated cotton will eventually supplant staple cotton from other portions of the South.

California is estimated to show the largest increase in acreage this season. The total is placed at 223,-000, an increase of 71.5 per cent over last season. Lower California, with an estimated 160,000 acres, shows an increase of 45.5 per cent, and Arizona, with 200,000, an increase of 43 per cent. The El Paso district is rated at 50,000 acres and New Mexico at 114,000.

Cotton from this section will begin to move out of the fields in August, according to the California-Arizona-New Mexico Cotton Association. About 50 per cent of the crop is destined to pass through Los Angeles Harbor, consigned to domestic and foreign mills.

Many Concerns Pay Regulars

NEW YORK, July 9.—The following companies have declared and announced the regular quarterly dividend:

Jaeger Machine Company, regular quarterly of 62½ cents on common, payable September 1, to stock of record August 17.

Oliver United Filters, Inc., regular quarterly of 41 cents on "A" stock, payable August 1, to stock of record the 18th inst.

New Process Company, regular quarterly of 1 3-4 per cent on preferred, payable August 1 to stock of record the 13th inst.

Beacon Oil Company, regular quarterly of $1.87½ on preferred, payable August 15, to stock of record August 1.

Insurance Company of North America, regular semiannual of $1, payable the 23rd inst., to stock of record the 18th inst.

SAN FRANCISCO

SAN FRANCISCO, July 9. (AP)—The market took a slump during today's session on the San Francisco Stock Exchange then recovered slightly, with the list closing fractionally lower.

Bankitaly Corporation opened at 120¾ and dropped to 118, then advanced to 119¾ at the close, losing 2½ points. Bank of Italy opened at 200¼ and sold off to 197, later moving up to 198¾, closing at that figure, with a loss of 1¾ points. American Company weakened to 165¼ and closed down ¾ at 166¾.

Kolster Radio Corporation opened at 49¼ and receded to 47¼, then strengthened to 48¼ at the close, off ¾. Caterpillar Tractor sold from 66 to 67 and closed at 67½, losing ½. Paraffine opened at 81½ and declined to 83, where it recovered and closed at 83½, off ¾. Cerro Chemical Company was down ¾ at the close at 35¼. Atlas Imperial Diesel opened at 77¾, and receded to 75, closing at that, losing 1¾ points. Foster & Kleiser was moderately active and sold from 13¾ to 14¼, gaining 1¾ points.

Richfield Oil opened at 46 and sold off to 45¼, then came back to 46¾ at the close, gaining ¾. Standard of California ranged from 58 to 54¾, losing ¼. Union Oil Associates opened at 54 and weakened to 52¾, at the close, down 1¾ points. Union Oil of California dropped to 53¾ and closed at 53½, off 1¼ points.

Sales totaled 37,325 shares of stocks, par value, $4,383,370 market value.

STOCKS

Sales		Bid.	Asked.
200	American Company	170½	172
25	An.-Lon. F. Nat. Bk.	244½	248
.....	Arm. & Co. 'A' com.	14	20
.....	Associated Oil	54	
3815	Atlas Diesel Em. 'A'	75¾	76¾
3300	Bancitaly Corp.	119¾	119¾
.....	Bank of Cal., N. A.	215	217
2170	Bank of Italy	198¼	198¾
.....	Byron Jackson	84¼	84¾
.....	Calamba Sugar com.	151	160
225	California Copper	6¾	6¾
.....	Calif. Cot. Mills com.	102	110
100	California Ink	49½	51
200	California Pack. Cp.	71½	71½
2100	Caterpillar Tractor	65½	68¼
10	Coast G.&E. 1st pfd.	100½	
140	Dairy Dale 'A'	29¾	30
1100	Do. 'B'	27¾	28
100	E. B. Water 'A' pfd.	87½	
10	Do. 'B' pfd.		94
.....	Emporium Capwell	54	61
.....	Farrel Motors pfd.	6¾	
476	Do. com.	1¼	1¾
.....	Fireman's Fund ins.	112½	113
895	Foster & Kleis. com.	13¼	14
30	G. W. Power pfd.	105	105½
940	Golden State Milk	41½	41½
.....	Hahn Pineapple com.	16½	20
50	Hale Br. Stores, Inc.	25¾	26
15	Haw. Comm. & Sugar	49¾	50
160	Hawaiian Pineapple	45¾	46
15	Home T. & M. Ins.	39¾	40
30	Honolulu Cons. Oil	39	39¼
.....	Hunt Pack. 'A' com.	22	24¾
250	Hutch. Sugar Plant.	12	13
.....	Ill. Glass 'A'	31½	31¾
9700	Kolster Radio Corp.	46¾	48¼
100	Langendorf Bak. 'A'	18½	19¼
.....	L. A. G.&E. pfd.	101¾	
1630	Macnaven Co.	270	280
.....	Macmin L. com.	23	25
.....	Nor. Am. Inv. pfd.	101	101¼
.....	Do. com.	109	110
200	North American Oil.	39¼	40
.....	Pacamba Sug. Plant.	9	9½
250	Pac. G.&E. 1st pfd.	27¾	27¾
1000	Do. com.	48	48¾
60	P. Lt. Corp. 6% pfd.	107½	107½
900	Do. com.	64½	64½
.....	Pacific T.&T. pfd.	118	122¾
.....	Do. com.	164½	166
200	ParaFine, Inc.	85½	86
100	Pigeli Wiggly 'A'	22¾	24
20000	Richfield Oil	45¾	46
190	Do. pfd. (no war.)	109¾	110
.....	Ross Bros. com.	23¾	24
250	S. J. G.&E. Pr. pfd.	101½	101¾
.....	Schumacher W. P. pfd.	98	97½
250	Do. com.	20½	21½
3900	Shell Union Oil com.	26¾	27¼
15	Sperry Flour Co. pfd.	101	103
.....	Do. com.	71	73
3900	Standard Oil of Cal.	53½	53¾
.....	Telephone Inv. Corp.	81½	85
1144	Union Oil Associates	53¾	53½
11400	Union Oil of Cal.	53	53½
.....	Union Sugar com.		12¾
.....	W. Farco F.&U. Tr.	31½	
.....	W. Amer. Fin. pfd.	6½	6¾
50	Yel. & Check. new	82	83
.....	Zellerbach 6s '26	117	120
300	Do. Corp.	40½	41½
830	Clorox Chem.	25½	26

Mortgage Unit Earnings Gain in Six Months

Net profits of the Lincoln Mortgage Company before provision for dividends and Federal income tax for the six months ended June 30, amounted to $136,896 compared with $56,953, an increase of $79,943, or 140 per cent, J. K. Baillie, president of the company announced yesterday.

The net profit after dividends and Federal income tax aggregated $61,-652. Undivided profits were increased from $84,113 as of January 1, last, to $145,765. Deferred profit account was increased from $153,453 to $245,511.

Total volume of business and the net profits were comparatively uniform throughout the six months' period, Mr. Baillie said. Collections were reported as entirely satisfactory, and no one month during the six months' period did the delinquencies exceed 1 per cent, he stated.

The company has long been engaged in the building and financing of single homes in the Los Angeles metropolitan area, and handle almost exclusively long-term amortized loans, the principal and interest being paid monthly.

CHICAGO STOCKS

(Furnished by E. A. Pierce & Co., 513 West Sixth street.)

	Bid.	Asked.
Alfred Decker & Cohn	31	31½
American Shipbuilding	94	95¼
Armour, Del. pfd.	92	94
Do. Ill. pfd.	86½	87¼
Auburn	114	116
Bal. & Katz	64½	65½
Butler Bros.	24	25
Cal. & W. Util.	82	83
Chicago Comm. Pr. pfd.	14½	15¼
Club Aluminum	23	32
Conv. Edison	137	140
Eq. Meatpacking	22½	23½
Evans 'A'	85¼	86¼
Gen. Bros. com.	1	1½
Gossard	53½	54½
Honeywell com.	36	37
Illinois Brick	39	40
La Salle	1	2
Libby	10	11
Mickord	41	42
Midwest Util.	116	117
Morgan	20	21
Nail, Lesiber	1	2
Natl. Standard	44	45
Quaker Oats		290
Reo pfd.	101	102
Swift & Co.	130	131
Do. Intl.	51¼	52¼
Thompson	62	64
U. S. Gypsum	78	79
Wahl	16½	17¼

COFFEE MARKET

(Furnished by E. F. Hutton & Co.)

	Open.	High.	Low.	Close
March	15.90	15.90	15.87	15.90
May	15.75	15.81	15.75	15.80
July	15.40	15.62	15.40	15.58
September	15.75	15.92	15.75	15.84
December	13.90	16.07	13.90	15.98

GROCERY CHAINS ISSUE REPORTS

Two Systems Show 35 Per Cent Gain in Six Months

Safeway Sales Increase Given as $13,204,531

Piggly Wiggly Western Total Up Over $800,000

Combined sales of Safeway Stores, Inc., and Piggly Wiggly Western Stores Company, chain-grocery systems, each made public yesterday, aggregated $34,966,072.09 for the first six months of this year, as compared with $40,896,960.06 for the same period last year, a gain of $14,069,112.35, or more than 35 per cent. Sales for June totaled $10,-464,112.50 as against $7,799,732.47 in June, 1927, an increase of $2,664,-380.03.

Sales of the Safeway system for the six months amounted to $47,-598,794.01, a gain of $13,204,531.88 or 38 per cent over sales for the first half of last year totaling $34,394,-262.13. June sales amounted to $9,192,248.33, as compared with $6,649,186.12 for June, 1927, a gain of $2,543,062.21, or 38 per cent.

"This marked increase in our business," declared Edward Dale, vice-president and general manager of the Southern California division of the Safeway system, "justifies the optimism expressed by us six months ago in regard to improved business conditions on the Pacific Coast. We are as confident that our volume of business in this territory will continue to show a steady increase for the balance of the year." The Safeway system now embodies 1381 store units from the Canadian border to Mexico and from Catalina Island to and including the States of Kansas and Texas.

Piggly Wiggly Western States Company sales for the first half of the year aggregated $7,367,278.08, as compared with $6,502,697.93 for the first half of last year, a gain of $864,580.15 or 13.3 per cent. June sales total $1,271,864.17, a gain of $121,217.62, or 10.5 per cent, over sales in June, 1927, of $1,150,546.35.

A. C. Jones, president of the Piggly Wiggly Western States Company, stated that earnings for his company this year are expected to show up very much better than for the year 1927. The earnings statement for the first half of the year will be released about the 25th inst.

Directors of the Piggly Wiggly Western announced yesterday the declaration of the regular quarterly dividend of 37½ cents a share, payable on stock of the company August 1 to record of shareholders the 20th inst.

Pomona School Bonds Floated

American National Company, with Anglo California Securities Company, was awarded yesterday $300,-000 Pomona High School district and $135,000 Pomona city school district 4¼ per cent bonds, the former due serially 1930 to 1959 and the later 1931 to 1957. A premium of $4788 was paid for the high school and $2128 for the city school bonds.

Other bidders were a syndicate consisting of California Securities Company, William R. Staats & Co., Detroit Company and Bond & Goodwin & Tucker, Inc., $3218 and $1521 respectively; Dean, Witter & Co., and Anglo London Paris Company together with Bank of Italy bid $2809 and $1235 respectively, R. H. Moulton & Co. with the Security Company offered $2611 and $1148 respectively for the issues.

COTTON MARKET

NEW YORK, July 9. (Exclusive)—A staggering blow was dealt cotton prices by the government acreage report at noon today. A wave of selling entered the market. Almost instantaneously the list dropped 40 to 50 points, and these losses, after feeble rallies, extended to declines of 70 points, or around $3.50 a bale by 2 o'clock.

At these levels support began to come in to the market, but only in a limited way. The acreage figure reported by the government, 46,695,000, was wholly out of line with general expectations.

The average of thirteen private estimates had been 44,231,000 acres, an increase of 8.8 over July 1 last year, and the highest of the private figures had been 45,716,000 acres, an increase of 9.1 per cent. The government report made the per cent increase in acreage 11.4.

The cotton market had opened slightly higher, with July 22.32, up 3; October, 22.46, up 3; December, 22.35, up 3; January, 22.16, up 3, and March, 22.07, up 1.

Despite some "pre-bureau" liquidation, the tone was fairly steady, though there was nervousness in anticipation of the average figures. When they were chalked up, the selling began. In the sudden decline stop-loss orders were caught. October contracts, which had been 22.30 just before the figures were posted, fell to 21.80. December dropped 83 points. There was heavy liquidation.

RANGE OF PRICES

NEW YORK

(By Associated Press)

	High.	Low.	Close.
January	22.00	21.30	21.31@21.32
March	22.08	21.22	21.22@21.27
July	22.34	21.52	21.52@21.57
October	22.54	21.80	21.82@21.84
December	22.35	21.44	21.46@21.50

NEW ORLEANS

	High.	Low.	Close.
January	21.83	20.84	20.94
March	21.73	20.78	20.78
July	22.36	21.40	21.40
October	22.20	20.99	21.00@21.02
December	21.95	20.94	20.94@20.95

SPOT PRICES

NEW YORK, July 9. (AP)—Spot, quiet; middling, 21.95.

COTTONSEED OIL

NEW YORK, July 9. (Exclusive)—Cottonseed oil:

	Close	Prev. Close
July	10.22@10.10	10.22@10.30
August	10.32@10.28	10.40@10.45
September	10.33@10.30	10.54@10.50
October	10.41	10.63@10.64
November	10.45@10.50	10.65@10.70
December	10.50@10.49	10.70@10.69
January	10.50	10.68@10.75
February	10.50@10.62	
Spot	10.10	10.30

RETURNS FROM EUROPE

Irving S. Metzler, president of Metzler & Company of California, has just returned from a three-months' tour of Europe during which nine countries were visited, mostly by airplane. Mr. Metzler is enthusiastic about the air-transportation industry and states in this respect that Europe at the present time, is away ahead of this country.

MONEY MARKET TEST NEAR

Contest for Credit Between Stock Speculators and Industry Due Early in August

BY PAUL WILLARD GARRETT

[Copyright, 1928, by New York Evening Post, Inc.]

NEW YORK, July 9.—With the season for rising commercial loans only three weeks off, the financial district cannot yet decide whether a contest for money between the stock market and business looms, or whether one of these two strong competitors will give up to the other.

No very severe demands on money market. Many of these will not be undertaken if instead of more reasonable rates industry is faced with a dearer charge for funds.

New Financing Announced for Offering Today

New bond issues announced for Pacific Coast distribution today include debentures of the Mutual Stores, Inc.; debentures of the Interstate Company and first-mortgage bonds of the Missouri-Kansas Pipeline Company.

Blyth, Witter & Co. and Mitchum, Tully & Co. will offer $1,500,000 Mutual Stores, Inc., 6½ per cent gold debenture bonds, series of 1938, priced at 100 to yield 6½ per cent.

S. W. Straus & Co. has purchased for public distribution $1,000,000 ten-year 6½ per cent sinking-fund gold debentures of the Interstate Company. The business of this company comprises news service on trains, news stands, lunch and dining-room service at railroad stations and hotels besides soda fountains and luncheonettes in office buildings.

P. W. Chapman & Co., Inc., and Throckmorton & Co. are offering a new issue of $1,500,000 Missouri-Kansas Pipeline Company first-mortgage 6½ per cent sinking-fund gold bonds, series A, with stock-purchase warrants, due January 1, 1940, and priced at 99.50 and accrued interest to yield over 6.55 per cent.

BATTERY COMPANY CONTROL ACQUIRED

NEW YORK, July 9. (AP)—Control of Hartford Battery Manufacturing Company, makers of storage batteries, has been acquired by Automotive Standards, Inc., of Newark, N. J., through an exchange of stock, four shares of Automotive Standards common will be exchanged for one share of Hartford Battery 7 per cent preferred and one share of Automotive common for twenty shares of Hartford common.

(Continued on Page 11, Column 1)

STOCK MARKET DRIFT UPWARD

Call Rate Rises Fol... Bull Movement

Volume of Trading ... 1,796,100 Shares

Mail Order Issues ... Day's Session

NEW YORK, July 9. (AP)—Stock call-money rates leaped to 6 per cent to check recession of the stock movement of prices to the market. While that ... showed irregularity, ... tinct progression of ... several of which ... Torrid temperatures ... attendance in the ... of leading ... trading nevertheless ... large volume, the day's ... gaining 1,796,100 shares.

Call money ... cent, but advanced ... afternoon. The ... the calling of ... bank loans, ... on the reserve ... ney and ... were unchanged. ... Pennsylvania ... of the day's ... developments. ... and Steel ... production issued ... the market, ... 3,742,900 ... with 4,583,100 ... in June, 1927.

This brings the ... six months to ... 23,807,307 in the ...

Outside the ... cial interest ... of 44 a bale ... ing publication ... acreage report ... of 11.4 per cent ... Wheat broke ... reports of ... and corn and ... cines.

Responding ... ing sales and ... der shares ... ground. Montgomery ... more than ... Sears, Roebuck ... to 119 3-4. ... by a sprinkling ... cluding Warner ... asha Oil, Motor ... Refining ... Pittsburgh Coal ... eral Gas and ...

Selling ... chiefly ...

(Continued on Page 11, Column 1)

Purchasing Bonds
At Bargain Prices

THE recent average price of forty high-grade domestic bonds was about 90.50, practically the low point for the current year. That figure compares with a high for the year of 93.60 reached May 3rd, and the high record of 92.98 for 1927.

Far-sighted investors are taking advantage of this opportunity to accumulate seasoned investment bonds at bargain prices—in some cases, five, six or seven points below the year's high. Many believe the tightness in the money market is only temporary, due to over-speculation, and the present low prices for bonds will not continue.

We have compiled a list of high-grade investment bonds which are selling at attractive prices and are capable of appreciation in value in the near future. Just phone MUtual 5122 for a copy or use coupon below. No obligation.

Name .....

Address .....

G. L. OHRSTROM & CO.
INCORPORATED
548 South Spring St. Los Angeles

New York, Chicago, Boston, Philadelphia, Minneapolis, Toledo, San Francisco, St. Louis

6.25% Income--from a High Grade
WATER COMPANY BOND

The remarkable record of strength and stability established by water company bonds has rapidly growing demand for these securities—particularly when they yield 6.25% as in the case of Pacific Utilities Company First Lien and Collateral Trust Gold Bonds, Series "A", due 1943.

These bonds are the sole funded debt of the Corporation, which through its operating units, supplies water without competition to a prosperous California territory lying between Culver City and the ocean, including Ocean Park Heights and the original incorporated area of the City of Venice. We offer

PACIFIC UTILITIES COMPANY
First Lien and Collateral Trust Gold Bonds "A," due 1943
Price 97½ and Accrued Interest, to yield over 6.25%
Detailed Circular gladly furnished on request.

G. BRASHEARS & CO.
Government, Municipal & Corporation
SECURITY BLDG. LOS ANGELES TRINITY 5001
BONDS
UNION BLDG. SAN DIEGO MAIN 8440

NEW YORK BOND PRICES

NEW YORK, July 9. (Special)—Warm weather, mounting money rates and the calling of $15,000,000 or more in loans by banks combined to keep the bond market quiet today. Total sales barely exceeded $7,000,000. Price changes were small and trends confused.

In the industrial group small gains in Anaconda Copper 6s, General Motors Acceptance 6s, International Paper 6s and Westinghouse Electric Manufacturing 6s the latter advancing more than a point, offset fractional declines in Dodge Brothers 6s, Goodyear Tire 8s, Anaconda Copper 7s, Bethlehem Steel 6s and others.

Increase in Pennsylvania crude prices created demand for oils, Sinclair Consolidated 6½s, Barnsdall 6s with warrants and others closing fractionally higher.

Activity in the railroad group appeared chiefly among second-grade issues, Florida Johnstown & Gloversville 4½s advanced nearly 2 points and Great Northern 4½s gained more than a point. Texas and Pacific 5s and Delaware and Hudson 7s closed higher.

Utilities were under pressure, Public Service of New Jersey 4½s easing.

The foreign list reflected general market irregularity.

The quotations represent sales of bonds (in thousands of dollars) and the high, low and closing prices in the order given. To expedite transmission, fractions are omitted when the same as the low, and both bid and close when same as high.

DOMESTIC
(Sales in $1000)

		High	Low	Close
Alls Chal 5s '37	11	99¾		
Am. Arr. Ch. 7½s	2	105¾	105¾	105¾
Am. Ch. 4½s	2	107½		
Am. Smelting 5s	1	101½		
Do. 5s	3	101½	101	
Am. Sugar Ref. 6s	2	104½	104½	
Am. T. & T. 5½s	32	104¾	104¾	104¾
Do. col. 5s '46	10	104¾	104¾	104¾
Do. cvt. 4½s	1	104¾		
Do. col. 4s	2	94¾	94¾	94¾
Am. W. W. & El. 6s	1	99¾		
Do. 5s	2	104¾	104¾	104¾
Anac. Cop. 5s '29	28	104½	104½	104½
Do. 5s	12	104½	104½	104½
Andes C.M. 7s	1	105¾	105¾	105¾
Ang. Chil. Nit. 7s	12	105½	105¼	105¼
Arm. Co. Del. 5½s	34	97¾	97¾	97¾
Do. 7s '45	1	97¾		
Assn. Oil rct. 6s	1	101¼		
A.T.&S.F. gen. 4s	85	93	92¾	93
Do. adj. 4s	1	93		
Do. adj. 5s	1	100¾	99	
Atlanta & Bir. 4½s	2	90¾	90¾	
Am. Cream. 6s	10	97¾	97¾	97¾
A.C.Line 1st 4½s	1	94		
Do. L.&N. col. 4s	2	87¾	87¾	
Atl. G. & W. 5s	1	91¼		91¼
Atl. Bel. deb. 5s	12	100¾	100	
B.&O. ref. 5s '95	9	105¾	105¼	105¼
Do. ref. 5s	1	101½		
Do. ref. 5s	1	101¼		
Do. 5s D 1000	1	101¼		
Do. cvt. 4½s	11	90¾	90	
Do. gold 4s	2	87¾		
Do. 5s S.W. div.	3	103¼		
Do. P.J.&C. 4s	1	94		
Banz. & Ar. 5s '45	3	101½		
Barnsdall 6s war.	44	101½	100¾	
Bkn. Ed. con. 5s A	15	104½	104	104¼
Beth. St. con. 6s A	1	104½	104¼	
Do. con. 5½s	1	104½	104¼	
Do. con. 5s '56	1	104½	104¼	104¼
Bost. C. R. 6½s	1	99¾		
Ches. Corp. 5s	2	99¾	99	99½
Ch. & Erie 4½s	1	89¾		
Ch. & N.W. 7s	1	105¾	105¾	105¾
Do. cvt. 4½s '49	1	89¾		
Do. rfg. 5s	1	104¼		
Do. rfg. 4½s	1	94¼		
Do. rfg. 4s '87	1	89¾		
Do. rfg. 5s '37	1	104¼		
Chicago Ry. 5s	1	83½		
C.B.I.&P. 4½s	2	93¾	93½	
Do. rfg. 4½s	1	93¾		
C.T.H.&S.E. 5s	1	99		
Ch. U. St. 5s '63	1	103½		
Do. A 4½s	1	93¾		
C.&W.I. 6½s '33	1	104½	104½	104½
Chile Con. 5s	4	103¾	103½	103¾
C.C.C.&St.L. r. & s.	1	100¾		100¾
Do. 7, 4½s & 4s	1	99¾		99¾
Clev. Ter. 5s	1	104		
Do. 5½s	1	107	107	107½
Col. G.&E. 5s	45	89¾	89¾	
Con. Coal Md. 5s	1	89¾		
Con. Gas N. Y. 6½s	1	108	108¾	
Cont. Corn. 6s '42	1	101¾	101¼	101¼
Do. 5s	2	97¼		97½
Covers. W. 6s '31	1	100¾	101¾	
Cuba C.S. 6s	1	99	99	
Do. cvt. 6s '53	1	99¾		
Cuba N. Ry. 6½s	1	99¾	99¾	
Do. rfg. 7½s A	1	104¾		
Cub. D. Sug. 7½s	1	100½	100	
Cumb. T.&T. 5s	1	104¾	104¾	104¾
Del. & Hud. 7s	1	104¾	104	104¼
Do. 5½s	1	104½		
Do. rfg. 4s	2	93¾		
D.&R.G. 4½s	1	93¾		
Do. con. 4s	12	91	90¾	
Do. W. con. 5s	9	97½	97	97½
Det. Ed. 1.&P. 6s B	1	100½	100½	100½
Do. rfg. 5s '40	1	101½		
Do. 5s A & B	1	101½		
Dodge 6ch. 6s	147	103¾	95	95½
Donner Sil. rfg. 7s	1	96		
Dul. S.S. & A. 5s	27	101¾		
Duq. Lt. 4½s A '57	1	101¾	101¾	
E. Cuba Sug. 7½s	91	103	102½	
Elk. Coal 1s war.	1	99		
Do. 6½s	1	93½		
Erie r.&t. 4s '27	84	93½	93¾	
Do. con. 4s	4	84¾	84½	84¾
Fed. Lt. 1st 6s	1	98¾		
Do. 5s	1	98¾		
Fisk Rubber 8s	1	111½		
Fla. Cst. 5½s	1	101¾		
Fonda, J.&G. 4½s	1	89		
G.H.&S.A.&P. 1st 5s	1	100¾		
Gen. Asphalt 6s	1	100		
Gen. Refrac. 6s	12	98¼	97¾	98¼
Gendyr. 5½s '37	20	101½	101¼	
Gobel. Silk Hos. 6s	1	100		
Gr. Tr. Can. 6s	1	102¾		
Gt. No. Ry. 7s A	1	113¾		
Do. 6s C	1	104¾		
Do. cvt. 5s	1	104¾	104¼	
Do. Ed. gen. 5s A	50	102¾	101	
Do. Man. Trans. 5s	100	99¾	99¼	
Do. Ore. Ctf. 4½s	1	93¾	93¾	
Hud. Term. 5s	1	104¾		
Ill. Cent. 4s '52	1	90¾		
Do. rfg. 4s	1	90¾		
Do. 4s '55	1	90¾		
Do. rfg. 5s	1	101¼		
Do. 4s '66	1	90¾		
Do. rfg. 4s	1	90¾		
Do. 4s '51	1	90¾		
Do. rfg. 5s	1	101¼		
Do. 5s '56	1	101¼		
Do. rfg. 4s	1	90¾		
Do. 4s '53

HIGH GRADE FOREIGN GOVERNMENT BONDS

Yielding From 5% to 7.14%

Circulars on Request.

HUMPHREYS SMART & CO.

544 So. Grand Ave.
Los Angeles
TRinity 0263

Your Funds will earn 7% and 8%

Invested in our

Individual First Lien Trust Deeds

Secured by conservatively appraised homes constructed under our close supervision.

Our own funds are invested in each lien offered, so you may be sure that it is secure.

Inquiries from conservative investors invited

Torrance Finance Co.

L. C. Torrance, Jr., President — H. K. D. Peachy, Vice-President

Building Loans
Refinancing · Insurance

1224 Security Title Ins. Bldg.
Sixth and Grand · TRinity 1247

ARE YOU OVER 55 AND WOULD YOU LIKE TO OWN A GUARANTEED LIFE INCOME?

A PACIFIC MUTUAL Life Annuity will provide a liberal, steady income TO YOU as long as you live. The income is free of all financial hazards and collection cost; begins at once and is payable monthly, quarterly, semi-annually or annually as desired. No health examination required.

Fill in the coupon and mail at once or call in person

Clarke Nethkop,
Annuity Department, Home Office Agency,
Pacific Mutual Life Ins. Co.,
332 Pacific Mutual Building.

Without obligation on my part, please advise what income I would receive from an Annuity purchased by $.....

Name .....

Address .....

Date of Birth .....

VISION!

Idealism, experience, ample capital, courage and determination, all expressed through the Rancho Santa Fe plan, are making Rancho Santa Fe world famous.

Write for FREE Monthly Magazine

RANCHO SANTA FE

A Community of Country Estates
San Diego County, Calif.

LOS ANGELES EXCHANGE

Oils Close Fractionally Lower While Banks Trade Irregularly in Local Market

Irregularity characterized bank share trading yesterday on resumption of the week's operations on the Los Angeles Stock Exchange. Bank of Italy and Bancitaly featured this division of the market but closed down from Saturday's close. Excepting Union of California oil stocks were less active than usual and eared off practionally.

Bancitaly, opening at 120½ immediately lost ground and sold down to 118¼ where it finished for a net loss of 1 3-4 points. Bank of Italy was also relatively active, and under selling pressure sold off 2 1-8 to 197 7-8. It opened at 200. On the other hand Los Angeles-First National gained a point to 121 and Merchants' National advanced 4 points to 205. California Bank was steady at 130 3-4.

Union Oil of California with its running mate Union Associates continued to display the increased activity which was started last Friday. However, both stocks closed lower. Union of California was off ¾ to 52 on the last sale and Union Associates down 1 1-8 to 52 3-4.

Richfield manifested activity and sold as briskly as usual. After opening at 46 and a few minutes later at 46 1-8, it eased off to 45 3-4 with most of the afternoon sales at this price. It closed there for a net loss of 3-8. Rio Grande dropped a point to finish at 33½ and Standard of California, 1-8 to 58½. Republic Petroleum advanced a cent to 64.

In the utility list, Los Angeles Gas and Electric moved up 1-4 to 108. In the miscellaneous group, Pacific Finance "B" sold to the year's high of 105½. Pacific National Company was off ½ to 36.

Stock transfers totaled 80,199 shares. There were no bond transactions.

1928 Range High.	Low.	Div. per Sh.		Sales.	High.	Low.	Last.	Net Change.	Bid.
			BANK STOCKS						
122	112½	6.00	Bank of Italy	1,200	200	197	197½	— 2¼	197½
132	119½	4.00	California Bank	50	121½	120½	...	.....	120½
...	...	10.00	Citizens' National	...	...	...	...	.....	200
...	...	20.00	Farm. & Merc. Natl.	...	...	...	...	.....	300
125½	122½	4.00	L. A. 1st Natl. Bk.	100	121	...	...	+ 1	120
140	200	4.00	Merchants' National	...	11	...	...	.....	205
121½	116	.....	Nat. City Bk., L. A.	100	135	...	...	.....	135
...	...	.....	Pacific National Bk.	3	36	35½	...	.....	36
...	...	12.00	Do. pfds.	...	...	...	...	.....	115½
...	...	10.00	Sec. Tr. & Sav. Bk.	...	...	...	...	.....	215
...	...	7.00	Un. Bk. & Tr., L. A.	...	...	...	...	.....	150
			INDUSTRIALS						
...	...	7.00	Globe G.&M. pfd.	...	...	...	...	.....	100½
...	...	6.00	Do. com.	...	...	...	...	.....	110
166	164	7.00	Goodyear T.&R. pfd.	40	165	164½	...	.....	165
124½	121	7.00	Goodyear Textile	50	124½	...	...	.....	124½
34	31	1.60	Home Service pfd.	200	32½	...	...	.....	32
...	...	.....	Hornblower & Wey. pfd.	...	...	...	...	.....	100
37	34	2.25	Pacific Clay Prods.	70	36½	36	36½	.....	36½
...	...	4.00	Southern Glass Co.	...	...	...	...	.....	100
...	...	1.00	Walker Storage pf.	...	...	...	...	.....	10½
...	...	7.00	Western Pipe & Steel	...	...	...	...	.....	100
			PUBLIC UTILITIES						
104½	112½	6.00	L. A. G.&E. pfd.	60	105	...	...	+ ¼	107½
...	...	7.00	Pac. G.&E. 1st pfd.	...	...	...	...	.....	107½
...	...	6.00	Pacific Lighting pf.	...	...	...	...	.....	100
38½	36½	1.60	Do. com.	50	36½	36	...	.....	37½
...	...	7.00	S. J. L.&P. pf.	...	...	...	...	.....	100
...	...	7.00	So. Cal. Ed. pfd.	...	...	...	...	.....	114½
108½	108½	6.00	S. C. Ed. pfg. pfd.	...	...	...	...	.....	108½
...	...	1.50	Do. com.	100	37½	...	...	.....	37½
117½	117½	7.00	Do. 1st pfd.	100	117½	...	...	.....	117½
...	...	6.00	Do. pfd.	197	97½	97½	97½	.....	97½
101½	101	6.00	So. Cal. Gas 6% pfd.	120	101½	101	...	.....	100
			MISCELLANEOUS						
100	220½	7.20	Bancitaly Corp.	3,100	120½	118½	118½	— 1½	118½
...	...	7.00	Bdwy. Dept. St. 1st pf.	...	...	...	...	.....	107
...	...	7.00	Central Investment	...	...	...	...	.....	100
...	...	7.00	Lincoln Mtg. pfd.	...	...	...	...	.....	100
...	...	.....	Do. com.	...	...	...	...	.....	5½
90	88	7.00	*L. A. Investment	1,100	90	88	88	— 2	88
...	...	8.00	Mortgage Guarantee	...	...	...	...	.....	200
...	...	8.00	Pac. Fin. pfd. "B" A.	...	...	...	...	.....	105½
...	...	8.00	Pac. Fin. pfd. "B"	10	105½	...	...	.....	105½
106½	100½	8.00	Pacific Mutual Life	...	...	...	...	.....	110½
35½	35	1.60	Pacific National Co.	500	36½	36	...	— ½	36
...	...	.40	Rem Realty com.	...	...	...	...	.....	6½
			OIL STOCKS						
80	80	.60	*Bolsa Chica Oil "A"	2,000	73	...	...	.....	73
...	...	.60	*Buckeye Union pfd.	...	...	...	...	.....	70
...	...	....	Consol. Oil	...	...	...	...	.....	10
165	160	.30	Holly Dev. Co.	2,500	160	...	...	.....	160
...	...	.12	*Mascot Oil	...	...	...	...	.....	11½
...	...	....	*Mikkaelly Pet.	...	...	...	...	.....	1½
35	35	....	*Midway Northern	...	...	...	...	.....	35
...	...	....	*Oronite Oil	100	85	...	...	.....	85
...	...	....	Pilgrim Land Co.	...	...	...	...	.....	100
...	...	....	*Pondi	...	...	...	...	.....	5½
...	...	....	*Pulmer Union com.	...	...	...	...	.....	100
...	...	....	*Rainier Oil	...	...	...	...	.....	100
2	2	....	*Republic Petroleum	12,500	2	...	...	.....	2
25½	24	1.60	Richfield Oil com.	2,600	25½	24	25½	+ ½	25½
...	...	1.75	Do. pfd. vtc. war	...	...	...	...	.....	100
...	...	....	Do. warranty	...	...	...	...	.....	100
35½	35½	....	Rio Grande Oil com.	...	...	...	...	.....	100
...	...	1.20	Shell Union com.	...	...	...	...	.....	100
58½	58½	3.00	Standard Oil of Cal.	300	58½	...	...	— ½	58½
...	...	....	Superior Oil pf.	...	...	...	...	.....	100
64½	64½	4.00	Union Oil pf.	...	...	...	...	.....	100
52½	52½	3.00	Union Oil Associates	1,700	53	52	52	— ¼	52
64	59½	....	U. E. Royalties	12,100	64	59½	...	— ½	59½

*—Prices in cents.

FISHER'S WEEKLY INDEX

(Copyright, 1928, by Irving Fisher.)

The following table shows the average movement from week to week: (1) of the wholesale prices of 200 representative commodities (from Dun's Review,) and (2) of the purchasing power of the dollar.

Date—	Index Number of Prices (1926—100)	Purchasing Power of Dollar in cents above or below 1926 average of 100
1920—May	153.2	— 32.8
1922—January	91.2	+ 9.6
1923—Average	100.6	— .1
1924—Average	96.1	+ 1.9
1925—Average	105.1	— 3.4
1926—Average	100.0	100.0
1927—January	96.6	+ 3.5
1927—Average	95.4	+ 4.9
1928—January average	95.6	+ 4.7
First quarter average	96.6	+ 3.5
May average	99.1	+ .9
June average	98.0	+ 2.0
Week ended July 3	98.8	+ 1.2

LOS ANGELES CURB

Pan American Western featured the trading activity yesterday on the Los Angeles Curb Exchange and on the selling pressure sold off 1¼ points to 18½. Italo Petroleum continued strong and added another 5 cents to close at 3.05. Texas Corporation at 60¾ was off ¾ from its last sale Friday. Bolsa Chica was steady at 35 cents.

United Security Bank was the high light of the bank list and from a closing bid Saturday at 185 sold to a high yesterday at 192½. It touched a low of 186 and closed at 192. Bank of America was steady at 195 and Banca D'Italia strong at 8.

Electrical Products, in the industrial list, sold up 5 points to 165 and closed at 160, unchanged. The preferred stock sold at 100 and Diamond Electric preferred at 83. Caterpillar Tractor remained untraded with a closing bid at 64 7-8 and Byron Jackson Pump, the same at 59.

1928 Range High.	Low.	Div. per Sh.		Sales.	High.	Low.	Last.	Net Change.	Bid.
			BANK STOCKS						
14½	13½	.....	Banca D'Italia	100	8	...	...	.....	8
211	190	.....	Bank of Amer., N.A.	10	193	...	...	.....	193
...	...	.....	Foster's Natl. Bank	...	...	...	...	.....	25
200½	165	6.00	United Security Bk.	210	192½	186	186	.....	...
			OIL STOCKS						
33	32	.....	*Bolsa Chica "B" com.	100	32	35	35	+ 1	32
2.25	1.90	.....	*Bolsa American Pet.	1,000	2.05	1.90	2.05	+ .15	2.05
61¼	57	1.60	Pan Amer. Western	1,200	60¾	57	60¾	— ¾	60¾
...	...	1.20	Texas Corporation	50	60¾	...	...	.....	175
...	...	.....	Tidewater Ass. com.	...	...	...	...	.....	17½
			INDUSTRIALS						
...	...	1.60	Byron Jackson Pump	...	...	...	...	.....	59
64	64	1.60	Caterpillar Tractor	...	...	...	...	.....	64
83	83	.....	Diamond Elec. pfd.	25	83	...	...	.....	83
165	165	7.00	Elec. Products com.	10	165	...	...	.....	165
100	95	.....	Elec. Products pfd.	10	100	...	...	.....	100
...	...	.....	Do. com.	100	100	100	100	.....	100
...	...	.....	Kinner Mfg.	...	...	...	...	.....	100
...	...	.....	Leeds Salt Co.	...	...	...	...	.....	20½
			BONDS						
110	104	.....	Rio Grande 7s	$10,000	104¼	...	...	.....	110½
			MISCELLANEOUS						
...	...	7.00	Foster & Klein, pfd.	...	...	...	...	.....	95
...	...	.....	L. A. Steamer Prop.	...	...	...	...	.....	10
...	...	.....	Pac. Amer. Inv. com.	...	...	...	...	.....	10
...	...	.....	Pac. Amer. Inv. pfd.	...	...	...	...	.....	100
...	...	.....	Pacific Indemnity	...	...	...	...	.....	100
...	...	10.00	Tidewater Inv. com.	...	...	...	...	.....	100
101	99½	6.00	Un. Cal. Gas 6% pf.	...	99½	...	...	.....	100
...	...	.....	Ventura Oil Syndicate	...	...	...	...	.....	100
			MINING STOCKS						
33	29	.....	*Big Jim Mines	4,000	30	29	29	— 1	29
...	...	.....	*Black Range	...	...	...	...	.....	1½
...	...	.....	*Boundary Chief	...	...	...	...	.....	1
2	1	.....	*Comstock Silver	1,000	1	...	...	— ½	1
...	...	.....	*Gold Dust	...	...	...	...	.....	1
...	...	.....	*Katherine Extension	...	...	...	...	.....	1
3½	3½	.....	*North Star	5,000	3	3	3	.....	3
...	...	.....	*Ore Assay	...	...	...	...	.....	1
...	...	.....	*Pinto Consolidated	...	...	...	...	.....	1
...	...	.....	Shattuck Dpsn.	...	...	...	...	.....	1
47	7	.....	Shoshone Cons.	21,000	10	9	9	— 1½	9
...	...	.....	Tom Reed	...	...	...	...	.....	1
125	49	.....	United Eastern	2,000	1	...	...	.....	1
4½	1	.....	Virginia Louise	15,000	3	2½	2½	.....	2½
...	...	.....	Westgate Apex	1,000	1	...	...	.....	1
22	10	.....	Wright Creek	1,000	12	...	...	.....	12

*—Prices in cents.

Grain Futures Sharply Off on Heavy Selling

CHICAGO, July 9. (Exclusive)—Drastic liquidation was on in the grain markets with December wheat, corn and rye and all deliveries of oats selling at a new low on the crop. At the inside wheat was off 3¾@4c, corn 2¾@3¼c, oats 1½@2¼c and rye 4¼@5¼c from the finish on Saturday, with wheat down 9½@10¾c, corn 3@7¼c, oats 4@4¼c and rye 8½@10c under the high of the previous week.

Hedging pressure against the big run of new wheat in the Southwest was the main factor in wheat, while an outstanding feature in all grounds was the lack of the aggressive support, and with numerous stop-loss orders uncovered prices declined sharply and the best figures of the day made about the close. The finish was at net losses of 3¾c on wheat, 2½@4¾c on corn, 1¾@3c on oats and 5@5¼c on rye.

While there were heavy rains in Kansas over the week-end, they failed to have much effect on harvest, which was resumed late Monday. The movement in the Southwest has now assumed seasonal proportions, with arrivals of 3410 cars of wheat at Kansas City, Hutchinson, Wichita and Salina, compared with 1617 cars last year, and as comparatively little grain had been sold to arrive, the hedging pressure against the grain was heavy. Houses with seaboard connections were made the buyers at the time, presumably against export sales, but bulges were short-lived, as pressure increased materially on the upturn. Routine news had little effect.

A report that Kansas would probably raise the largest wheat crop on record, and which possibly might exceed 2,000,000 bushels, was given out by the Agricultural Department of Kansas. Crop comments from the Canadian Northwest were decidedly optimistic, but Winnipeg failed to show as much weakness as Chicago and lost only 3¾@3c. Liverpool closed ¾@ ¾d lower. Export sales in all positions were finally estimated at 400,000 to 500,000 bushels, including some hard winter at the Gulf.

Hot weather, with ample moisture, furnishing an ideal condition for forcing the corn crop along toward maturity, with a slow cash demand, resulted in general liquidation in that grain in the deferred deliveries, with September at the inside touching 94¼, or within ¾c of the lowest figure on the crop. July acted rather tight, with elevator interests on the buying side early, but later there was some bedding pressure and the cash interests also sold September. Forecast was for generally fair weather, with little change in temperatures.

New July oats at the inside figure of the day, 45½, showed 6¼c under the early high, due to liquidation due to local and outside long, and the break was one of the largest in that grain in years, with practically no support except from shorts on the way down. Cutting of new oats is making rapid progress in the more southern sections of the belt. Rye was depressed by the action of other grains and by the failure of export demand to develop.

A combination of depressing factors worked against maintenance of lard and meat values. Futures declined and closed at inside figures, with net losses on lard of 25@22½c, the latter on December. Ribs lost 10@12½c and bellies 20@22½c. Large receipts of hogs, exceeding those of a week and a year ago, coupled with lower prices and a sharp break in corn and wheat prices brought sellers in packers and no good support from buyers.

RANGE OF PRICES

	Open.	High.	Low.	Close.
Wheat—				
July	1.34	1.34½	1.30½	1.30½
September	1.34¾	1.37½	1.33¾	1.33¾
December	1.40¾	1.41	1.36½	1.36½
Corn—				
July	1.08¾	1.08	1.03¾	1.03¾
September	.89	.89¾	.84¾	.85
December	.83	.83¼	.81	.81¼
Oats—				
July	.51¾	.51¾	.48¼	.48¾
Dec. new	.52	.52¼	.45¾	.46¾
Sept., new	.47¾	.47¾	.46¾	.46¾
December	.44¾	.44¾	.43¼	.43¼

WINNIPEG

	Open.	High.	Low.	Close.
Wheat—				
July	1.34¼	1.34¾	1.32¼	1.33¼
October	1.37¼	1.37¾	1.33¼	1.33¾
Oats—				
July	.52¼	.52¼	.50	.50
October	.54¼	.54¼	.51¼	.51¾

CASH GRAINS

Wheat: No. 2 hard, 1.34; No. 1 northern, 1.34½; No. 2, 1.31¼.

Corn: No. 2 mixed, 1.06; No. 6, 99@1.00; No. 3 yellow, 1.06¼@1.07¼; No. 6, 99@1.01; No. 2 white, 1.06¼@1.07¾; No. 6, 99@1.00; sample grade, 90@99.

Oats: No. 2 white, 60@70; No. 3 white, 66@69.

NEW YORK GRAINS

NEW YORK, July 9. (AP)—Wheat: Spot, weak; No. 1 dark northern spring, c.i.f. New York, lake and rail, 1.49¼; No. 2 hard winter, f.o.b. New York, lake and rail, 1.50¾; No. 2 amber durum, do., 1.33¾; No. 2 Manitoba, do., to arrive, 1.58½, in bond.

Corn: Spot, weak; No. 2 yellow, c.i.f. New York, lake and rail, 1.19¾; No. 3 yellow, do., all rail, 1.16½.

Oats: Spot, weak; No. 2 white, nominal.

PROVISIONS

CHICAGO, July 9. (AP)—

Lard—	High.	Low.	Close.
July	12.00	11.87	11.87
September	12.40	12.15	12.15
October	12.50	12.30	12.30@12.32
Ribs—			
July	....	....	13.90
September	13.35	13.17	13.17
October	....	....	13.20
Bellies—			
July	....	....	14.92
September	15.25	15.05	15.10

LOCAL GRAINS

Issued by the Los Angeles Grain Exchange.

All quotations nominal and subject to market fluctuations. Prices quoted are per cwt., field run, in carloads only.

Wheat—	
Milling	2.35
Feed	2.30
Corn—	
No. 2 yellow	2.23
Barley—	
California sacked	1.70
Milo Maize—	
California sacked	2.15
No. 2 eastern bulk	2.10
Kafir—	
No. 2 eastern bulk	2.10
Mill Feed—	
White	2.10
Red	2.00

CAR ARRIVALS

Wheat, 28; barley, 26; corn, 22; oats, 1; kafir, 7; flour, 15; bran, 5; cereals, 6; alfalfa meal, 6; rice, 2; cottonseed, 5; bean pulp, 2; poultry feed, 1; coffee, 1; total, 127. Hay, 90.

Local hay quotations, corrected weekly by Los Angeles Grain Exchange.

Imperial alfalfa, Lob. L. A.	17.00@18.00
Lancaster	22.00@23.00
Oat hay	24.00@26.00
No. 1 barley	20.00@21.00

STANDARD OILS

(Furnished by E. A. Pierce & Co., 315 West Sixth Street)

	Bid.	Asked.
Anglo-Amp. Oil	18½	18¾
Atlantic Lobos	2	4
Borne Scrymser	49	50½
Buckeye	21¼	22
Chesebrough Mfg.	130	144
Continental	18¾	19¾
Cumberland	58½	59¾
Eureka	70	74
Gabriel Signal com.	12½	13
Old pfd.	87	90
New pfd.	86	87
Gulf Oil	126	128½
Humble Oil	79¾	80¾
Illinois Pipe	210	214
Imperial Oil	68	69
Indiana Pipe	84	84½
International Petr.	40¾	40¾
National Transit	21¼	22
N. Y. Transit	53	53½
Northern Pipe	112	116
Ohio Oil	43¾	44½
Penn. Mex.	40	41
Prairie Oil	48¾	48¾
Prairie Pipe	200	2 0
Solar Refg.	177	180
Southern Pipe	27½	28½
South Penn. Oil	46½	47
S. W. Penn. Oil	64	65
S. Oil Indiana	71	73¾
S. Oil Kansas	23¾	24
S. Oil Kentucky	128	130
S. Oil Nebraska	41½	42½
S. Oil Ohio	74	74½
Do. pfd.	119½	120½
Swan & Finch	28	32
Vacuum Oil	77¾	77¾

FLAXSEED MARKET

MINNEAPOLIS, July 9. (Exclusive)—Flax opened closed 2.15; September, 2.15; December, 2.15¾. Receipts: Flaxseed, 91 track, 2.17¼@2.20¼; to arrive, 2.17; September, 2.17; December, 2.15¾; July, 2.17½; September, 2.15¾.

SHORT TIME ESCROWS
FOR TITLE POLICIES and GUARANTEES
GO TO
J. B. WEBBER TITLE INS. CO.
403 So. Hill St., Los Angeles

Investment Opportunities

in the operating companies of the

Federal Water Service System

FEDERAL WATER SERVICE CORPORATION controls the largest system of water companies in the United States under centralized management. We believe there are many opportunities for safe and attractive investment in the underlying securities of the constituent companies. Below are listed representative offerings of these securities, which we have underwritten and recommend for investment.

UNDERLYING BONDS	Due	Yield About %
Scranton Gas & Water Company 1st Mtg. 4½s	Mar. 1, 1958	4.70
California Water Service Company 1st Mtg. 5s	Apr. 1, 1958	5.00
Alabama Water Service Co. 1st Mtg. 5s	Jan. 1, 1957	5.10
Illinois Water Service Co. 1st Mtg. 5s	Jan. 1, 1952	5.15
West Virginia Water Service Co. 1st Mtg. 5s	Aug. 1, 1951	5.15
Oregon-Washington Water Service Co., 1st Mtg. 5s	June 1, 1957	5.30

PREFERRED STOCKS	
Ohio Water Service Co. 5½%	5.50
New York Water Service Corporation $6	6.00
Scranton-Spring Brook Water Service Co. $6	6.00

These bonds and stocks are offered subject to prior sale and change in price. Descriptive circulars will be sent on request.

G. L. OHRSTROM & Co.
INCORPORATED
548 South Spring Street, Los Angeles

New York Chicago Boston Philadelphia Minneapolis Detroit San Francisco St. Louis

These 8 Advantages
Combined in One Investment

which, in view of declining interest rates, is more attractive now than before

The fact that full 6% interest is still obtainable from this investment in spite of the general decline in interest rates makes it more attractive than before.

The advantages include:

1. Marketability at full purchase price, plus interest. No fluctuations in the market price. No buying or selling charges. No entrance or withdrawal fees.
2. Exempt from all state, county and municipal taxes in California.
3. Secured by first liens on good homes in Southern California owned by substantial individuals; conservative appraisals under state regulations.
4. Guaranteed, principal and interest, by entire assets of the association, including: Loans and mortgages—guarantee capital stock, membership shares and permanent reserve fund fixed by law to guarantee each certificate. Also by unlimited liability of stockholders to investors.
5. Legal for investment by national and commercial banks, trust, insurance and title companies.
6. 6% yield, quarterly by check or semi-annually by coupon.
7. Affiliated with the Los Angeles Investment Co., the largest home building organization in Southern California with net worth over $11,000,000—whose management is skilled in all phases of realty valuations and conditions through years of specialized experience.
8. Issued in multiples of $100.

6% Principal and Interest Guaranteed

100 to Yield Full 6%

Investment certificates available at our office, or delivered to you. Complete details on request. Phone, call or write.

Investment BUILDING AND LOAN Association

1037 So. Broadway—Telephone WEstmore 6393
Resources over $5,000,000
Affiliated With
LOS ANGELES INVESTMENT CO.
Net worth over $11,000,000

Ground floor of the Western Pacific Bldg.

NEW ISSUE

$1,500,000

Missouri-Kansas Pipe Line Company

(Kansas City, Missouri)

First Mortgage 6.50 Per Cent Sinking Fund Gold Bonds
Series A

With Stock Purchase Warrants

Dated June 1st, 1928 — Due June 1st, 1948

Principal and semi-annual interest (June 1st and December 1st) payable in Chicago, Illinois, or New York City. Coupon bonds in denominations of $1,000 and $500. Registerable as to principal. Redeemable as a whole or in part on any interest date, upon thirty days' published notice, to and including December 1st, 1930, at 105 and accrued interest, the redemption premium decreasing one-half of one per cent each year thereafter. Interest payable without deduction for that portion of any Federal income tax not in excess of two per cent of state property taxes not exceeding six-tenths of one per cent of the principal per annum and state income taxes not in excess of the interest, upon timely and proper application, as provided in the Mortgage. Central Trust Company of Illinois, Chicago, Trustee. J. F. Feeney, Co-Trustee.

Issuance of these bonds is subject to the approval of the Public Service Commissions of Missouri and Kansas

The following information has been summarized by Mr. Frank P. Parish, President of the Company:

Business: The Missouri-Kansas Pipe Line Company will supply natural gas to distributing companies furnishing gas to Kansas City, Missouri, and eight communities, all located in the immediately tributary territory, having a total population estimated in excess of 400,000.

American Pipe Line Company, a subsidiary of Cities Service Gas Company, and Gas Service Company, a subsidiary of Cities Service Company, have contracted to purchase from Missouri-Kansas Pipe Line Company a maximum of 12,000,000 cubic feet of gas daily, for a period of 12 years. The earnings from this contract alone are estimated to be sufficient to amortize this issue on or before maturity.

Properties and Gas Reserves: Missouri-Kansas Pipe Line Company will own 200 miles of pipe lines, including gathering and branch lines, of which more than 100 miles are already completed and in full operation, together with necessary rights-of-way, and compressor stations aggregating 1,665 horse-power, and will control, through gas purchase contracts, 198 gas wells and the gas rights in more than 61,000 acres of land in gas producing districts.

Messrs. Brokaw, Dixon, Garner and McKee, Geologists and Petroleum Engineers, New York, have reported upon the gas reserves controlled by and available to Missouri-Kansas Pipe Line Company and have estimated the same to be in excess of 67,000,000,000 cubic feet, which reserves are considered to be more than sufficient for the complete amortization of this issue of bonds.

Security: These bonds will be secured, in the opinion of counsel, by a first mortgage on the fixed assets of the Company, including all pipe lines, rights-of-way (which may be subject to the usual farm mortgages), compressor stations and by deposit with the Trustee of all gas purchase and sales contracts.

The properties, securing the bonds of the Company, have been appraised at approximately $3,850,000.

Earnings: Messrs. Brokaw, Dixon, Garner and McKee have estimated that, upon completion of the additional pipe lines and compressor stations now under construction, the earnings applicable to the payment of the principal and interest of this bond issue will be as follows:

1929	1930	1931
$286,870	$330,300	$331,200

Maximum annual interest requirements on this issue $97,500

Sinking Fund: The mortgage will provide for a fixed sinking fund payable monthly to the Trustee beginning June 25th, 1929, calculated to be sufficient to retire the entire issue by maturity. The mortgage will provide further that 25 per cent of net earnings, as defined in the mortgage, together with the proceeds from the exercise of stock purchase privileges, shall be used for the retirement of bonds.

Management: The officers and directors of Missouri-Kansas Pipe Line Company include men with long experience in the production and transportation of natural gas in the states of Kansas and Missouri.

Stock Purchase Warrants: Each $1,000 bond will carry a warrant entitling the holder thereof to purchase ten shares of the Common Stock of Missouri-Kansas Pipe Line Company at $5.00 per share to and including June 1st, 1931, at $7.50 per share to and including June 1st, 1934, at $10.00 per share to and including June 1st, 1937, and at $12.50 per share to and including June 1st, 1940, provided, however, that warrants may be redeemed upon 30 days' published notice and upon the expiration of such 30 days' notice all warrant rights not previously exercised shall cease and the warrants shall be relinquished to the Company upon the payment to the holders of $50.00 per warrant.

Engineering reports by Messrs. Brokaw, Dixon, Garner and McKee, New York City. Audits by Arthur Andersen & Co., Chicago. Legal matters are under the supervision of Messrs. Chapman and Cutler and Messrs. Nicholson, Crandall and Snyder, Chicago, and Messrs. Wilson, Bradshaw & Bailey, Kansas City, Missouri. These bonds are offered for delivery when, as and if issued and accepted by us, subject to the approval of counsel. Original delivery may be made in the form of Trustee's receipts or temporary bonds exchangeable for definitive bonds.

Price 99.50 and accrued interest to yield over 6.55 per cent

P. W. Chapman & Co., Inc. — Throckmorton & Company

The information contained herein, while not guaranteed, has been obtained from sources believed to be reliable.

This offering is made by such of the above dealers as are licensed in California.

ortunities

nies of the

rice System

TION controls the largest
ed States under centralized
opportunities for safe and
curities of the constituent
e offerings of these securi-
ecommend for investment.

S	Due	Yield About %
.....	Mar. 1, 1958	4.70
.....	Apr. 1, 1958	5.00
.....	Jan. 1, 1957	5.10
.....	Jan. 1, 1952	5.15
.....	Aug. 1, 1951	5.15
5s	June 1, 1957	5.38

OCKS

.....	5.64
.....	6.00
.....	6.00

ior sale and change in price.
t on request.

M & Co.

Angeles

Ills — San Francisco
St. Louis

J.C. MacDougall & Co.
Stock-Bonds-Loans
704 So. Spring St.
LOS ANGELES
Trinity 2687 — Trinity 2687

Line

Gold Bonds

Due June 1st, 1948

York City. Coupon bonds in denomination... interest date, upon thirty days' published ...exceeding one-half of one per cent during ...not in excess of two per cent. Refund... ...income taxes not exceeding six per cent ...any of Illinois, Chicago, Trustee. J. T.

...ions of Missouri and Kansas
...of the Company:
...ds will be secured, in the opin... mortgage on the fixed assets of ... all pipe lines, rights-of-way ... to the usual farm mortgages), ... by deposit with the Trustee of ...s contracts.
...ng the bonds of the Company, ...pproximately $2,650,000.
...trokaw, Dixon, Garner and Mc..., upon completion of the addi... ...pressor stations now under con... ...pplicable to the payment of the ... this bond issue will be as fol...

1930	1931
$320,300	$321,200

...requirements on this issue $97,500
...mortgage will provide for a fixed ...nthly to the Trustee beginning ...ed to be sufficient to retire this ... The mortgage will provide fur... ...net earnings, as defined in the ... the proceeds from the exercise ...ges, shall be used for the retire...
...officers and directors of Mis... Company include men with long ...ction and transportation of nat... Kansas and Missouri.
...older thereof to purchase ...er share to and including ...r share to and including ..., however, that warrants ... 30 days' notice all war... ...ed to the Company upon

...ther Anderson & Co., Chicago. Legal ... Snyder, Chicago, and Messrs. Wilson, ...d and accepted by us, subject to the ...nds exchangeable for definitive bonds.

...55 per cent

...ton & Company
...believed to be reliable.
... California.

Full 6% Interest

from July 1st on Investments Made July 1st to 10th

FULL-PAID 6% GUARANTEED CERTIFICATES

Issued for any amount in even hundreds.
Interest payable quarterly or semi-annually.
Withdrawable at any time subject to 30 days' notice at the Association's option.
Interest paid to date of withdrawal.

NO SALESMEN
BROKERAGE
OR PENALTIES

PRUDENTIAL
BUILDING-LOAN ASSOCIATION
PAID-IN CAPITAL $100,000
TOTAL RESOURCES OVER $2,700,000.00
723 South Spring St. Los Angeles

NOTICE INVESTORS

Are you prepared for the cycle of real estate activity that is now at hand?

Recognized authorities predict a very active real estate market.

The largest profits will be made by those who get in on the ground floor on well located business property.

Third Street is to be made a Major Artery.

We are offering advantageously located business corners on this thoroughfare in Beverly Boulevard Square at special pre-opening prices with easy terms.

HARRISON LEWIS COMPANY, INC.
Representing R. A. Dallmgge, Owner
Main Office — Trust Office
Beverly Boulevard at Harper
OXford 2905

INVESTORS who study intrinsic values and give weight to fundamental factors will find here the type of counsel they seek.

List of Offerings Sent on Request

GORMAN, KAYSER & Co.
Bonds for the Investor
HELLMAN BANK BUILDING — 630 SO. SPRING STREET
TELEPHONE Trinity 2141 — LOS ANGELES

Unlisted Bonds and Stocks
Inactive Listed Stocks
Public Utility Underlying Bonds

Specializing in the less active issues has enabled us to develop many private markets in bonds and stocks not ordinarily quoted. Our service is at your command.

MARTIN, JUDGE, JR. & CO.
No. 1 Montgomery Street
Crocker First National Bank Building
San Francisco, Calif.
Douglas 8700
Direct wire to New York

NEW YORK CURB STOCKS

NEW YORK, July 9. (AP)—Frequent shifts of speculative sentiment characterized today's curb market, but major activity was on the side of rising prices. Raising of the call money rate on the big board tended to dampen speculative enthusiasm. Trading was only moderate.

Increases in Pennsylvania crude prices attracted fresh buying into the oil group. Special strength of Oalesa Signal issues was based on reports of recapitalization plans. Ohio Oil was a leader.

Wireless issues were in demand. Spanish and General mounting to a new peak on reports that an American group had obtained control simultaneously with announcement that the Imperial Wireless and Cable Conference in London had approved a merger of Empire Radio and Commercial Communication.

Motors were mixed. Checker Cab mounting to a new peak at 37½, and then reacting to 36½, off ¼ net on realizing. Durant ran up 2 points to a new high at 16 and closed near the top.

Newmont was the strong spot in the mining group. Nevada was heavily traded, but broke 3 points after touching 85½, then recovered about half the lost ground.

The closing price is omitted when same as the low, and both low and close when same as the high.

(Sales in Hundreds)

Stocks—	High	Low	Close
Assoc. Prod. A	37½	....	....
Assoc. Simmons	4	....	....
Allied Packers	4	....	....
Alpha Port. Cement	44½	44	44½
American Co.	117	....	....
Am. Arch.	30¼	....	....
Am. Br. Mfg.	18	....	....
Am. Cigar, B	120	119½	....
Am. Cont. Chiclets	65	64	65
Am. Cyan. B	43½	43½	....
Do. 7% pf.	97	97	....
Am. Dept. Stores	21¾	21¾	21¾
Am. & Frgn. P. w.	12	....	....
Am. G. & El.	101	....	....
Am. Glue Co. A	30¼	....	....
Am. Hardware	30	....	....
Am. Laund. S.	32	....	....
Am. Maracaibo	1	....	....
Am. Nat. Gas	19½	19½	19½
Am. Seh. & pf. A	21¾	20¾	....
Am. Marsh	21¾	20¾	21
Am. Rolling Mills	37	36¾	....
Am. Sal. Ach. Pfd.	11¾	....	....
Am. States Sec. A	11¾	11¼	....
Do. B	3	....	....
Do. war.	1¾	....	....
Am. Superpow. A	28¾	28¾	28¾
Do. B	28¾	....	....
Anglo Am. Oil	28¾	....	....
Do. ctfs.	28¾	....	....
Anglo Pers. Oil	4	....	....
Armstrong Cork A	58	....	....
Assoc. Dry & Print.	3	2¾	2¾
Assoc. Gas & El.	49¾	49¾	49¾
Assoc. Port. Cem.	6¼	....	6¼
Atl. Fruit & Sug.	1	1	1
Atlas Plywood	19¾	....	....
Atlas Port. Cem.	11¾	....	....
Auburn Auto	11	11	....
Aviation & Pict.	3	2¾	....
Bahia Corp.	15	15	15
Baketeddy Corp.	19	18¾	18¾
Beaver Copper	1	....	....
Belding Hall	30	30	....
Do. A	30	....	....
Boston Wharf	8	....	....
Botany Cons. Mills	4¾	4¾	4¾
Bridgeport Mach.	1	....	....
Do. pf.	4	....	....
Bristol Myers	3	....	....
Brit. Am. Tob.	3	....	....
Brit. Celanese	3	....	....
Brit. Type Investors	1	....	....
Brown Co.	1	....	....
Brown Co. pf.	1	....	....
Brown Fence & W. A	1	....	....
Brown Fence & W. B	1	....	....
Brown Shoe	1	....	....
Bruce E. L. & P.	1	....	....
Bruck Silk	1	....	....
Bruck Silk pf.	1	....	....
Bruck Silk rts.	1	....	....
Bruck Silk wts.	1	....	....
Bruck Silk wts.	1	....	....
Bruck Silk w

STOCK MARKET DRIFT UPWARD

(Continued from Tenth Page)

priced specialties, particularly Radio, Case Threshing, Wright Aero, Midland Steel Products preferred and International Harvester, all of which were hammered 5 to 10 points below earlier highs, but rallied on short covering. United States Steel common sagged below 140, but rallied to 141 on reports that the corporation had filed claims for return of more than $100,000,000 in Federal taxes. Rails were inclined to heaviness, but losses were held to a point or so. Coffee futures rallied 17 to 29 points and sugar quotations held steady.

Foreign exchanges were easier with Sterling cables quoted around $4.87 and French cables 3.92 3-16c.

LIVE-STOCK MARKET

[Furnished by Federal-State Live-stock Market News Service]

ESTIMATED RECEIPTS

	Cattle	Calves	Hogs	Sheep
Los Angeles	2,400	600	800	1,000
Chicago	4,000	1,000	35,000	17,000
Kansas City	16,000	2,000	11,000	11,000
Omaha	8,000	1,000	12,000	11,000
St. Paul	4,000	2,000	10,000	4,000
Denver	1,200	350	1,800	6,500
Fort Worth	6,500	2,800	1,600	1,200
Total seven markets	38,200	12,450	84,000	44,300
Week ago	40,300	13,000	89,000	42,650
Year ago	34,000	8,000	72,000	44,000

	Cattle	Calves	Hogs	Sheep
Yards	310	41	742	0
Direct, cars	94	8	32	44

LOS ANGELES MARKET

CATTLE—Rather active demand developed for the liberal supply on hand and a good clearance was made by late afternoon. The stock were slightly more numerous in the supply than steers, with medium cows predominating. A better movement in weighty steers was evidenced, while in-between cows also showed some improvement. The general market on all classes was little changed, practically steady. Practically all of the supply was from California points, with the quality somewhat improved.

A car of good 1318-pound steers topped at 11.75, while a load of 994-pound averages brought 11.50. Several loads of good steers, weighing up to 1210 pounds sold from 11.00@11.40, while common and medium kinds were numerous from 9.50@11.00, including several loads of Montanas at 10.10@10.75. Very common steers from 9.50@9.75. Very common steers were in small supply down to 8.50.

A load of good 836-pound heifers topped at 10.25, while odd head of lighter weight kinds sold higher. Very common and medium low grade heifers went over from 8.50@9.65, the latter price taking two cars of 764-pound averages. The bulk of good 1035-pound cows scored 8.40, while odd head and small lots went over from 9.10@9.25. A car of good 805-pound cows brought 9.00, while the bulk of cows, common and medium kinds cleared from 6.75@8.50, mostly 7.75@8.50. Cutters sold low cutters mainly from 7.00@7.50. The bulk of bulls, medium and low good kinds, sold from 8.00@7.50, with common kinds down to 6.00.

CALVES—Active demand developed and a good clean-up was made of the supply at generally $1@$2.50 higher prices. Good loads of 165 to 207-pound vealers sold from 14.75@15.00, while a car of 250-pound averagers brought 14.50. Other sales, mostly in odd head and small lots, ranged in price from 9.00@14.00, according to weight and finish.

HOGS—A ready clearance was made of the small supply at unevenly 50@75c higher prices than Friday, or 40@60c over the week's low time. Yesterday, top, 12.25, was paid for three loads of 176 to 185-pound Nebraska. Three loads of 183 to 190-pound Colorado and California butchers cashed for 12.25, while around four loads of mixed California lots topped at 12.15, the lower price taking a shade for 146-pound weights, while a small lot of 196-pound averagers made 12.10. A small lot of 160-pound pigs sopped 11.00. Packing sows turned mostly from 8.50@9.00.

SHEEP—A six-deck string of good Tehama and Modoc lambs sold from 12.25 straight, or around steady. Two decks of good 100-pound short Imperial Valley ewes went over for 8.25. Two decks of ewes here still unsold.

YESTERDAY'S QUOTATIONS

Slaughter cattle and calves: Steers, 1150 to 1300 pounds, good, 10.60@11.50; 850 to 1100 pounds, good, 10.60@11.50; 850 pounds up, medium, 10.00@11.10; common, 8.00@10.00. Heifers, 850 pounds down, good, 9.25@10.25; common and medium, 8.50@9.25. Cows, good, 8.75@9.50; common and medium, 8.50@8.75; low cutters and canners, 7.00@8.00. Calves, 550 pounds down, good beef, 9.40@11.75; common and medium, 8.00@9.40; stockers and feeders steady to strong; lower grades, 10.50@11.00.

Sheep, 6500; fairly active; fat lambs 25c lower than Saturday or steady with Friday; fat ewes steady to 25c up; sixven loads to 84-pound Idaho lambs, 15.40 straight; three cars 78-pound Idaho and two cars Colorados, 15.25; sorted 20 and 22 cut at 12.00@14.00; bulk fat lambs, 14.00@15.50; deck fat ewes, 8.50; others, 8.25.

KANSAS CITY, July 9.—Hogs, 12,000; slow, 10 @15c lower to shippers; big packers inactive top, 11.60 on several 240 to 250-pound weights; bulk 210 to 225-pound butchers, 10.75@11.00; bulk 170 to 210-pound weights, 10.35@10.75; packing sows, 9.40 @9.85; smooth light sows to 9.85; feed pigs, 8.00@9.00.

Cattle, 8000; fed steers and yearlings uneven; choice grades strong to 25c higher; others mostly steady to strong; she stock and bulls mostly steady; veals 1.00 @2.00 lower; stockers and feeders scarce, strong; fed steers and yearlings, 14.00@ 15.35; several loads yearlings, medium and yearlings, 14.00@15.25; top mixed yearlings, 15.85; 1267-pound steers, 14.40; weighty steers, 14.25; numerous loads fat light yearlings, 15.00@15.25; five-car string good Texas cake feds, 14.25; bulk common to medium grassers eligible to sell around 10.50@12.50; medium bulls, 8.25@8.75; bulk dairy 14.00 down on vealers; bulk stockers and feeders, 10.50@12.50.

Sheep, 7000; lambs fully 25c lower; sheep about steady; choice 74-pound Idaho lambs, 16.00, others 15.85; Western Kansas, 15.75; most natives, 15.00@15.50; twoload mixed wethers, 6.75.

OMAHA, July 9.—Hogs, 12,000; slow, 10 @15c lower to shippers; big packers inactive top, 11.60 on several 240 to 250-pound weights; bulk 210 to 225-pound butchers, 10.75@11.00; bulk 170 to 210-pound weights, 10.35@10.75; packing sows, 9.40 @9.85; smooth light sows to 9.85; feed pigs, 8.00@9.00.

Cattle, 8000; fed steers and yearlings uneven; choice grades strong to 25c higher; others mostly steady to strong; she stock and bulls mostly steady; veals 1.00 @2.00 lower; stockers and feeders scarce, strong; fed steers and yearlings, 14.00@ 15.35; several loads yearlings, medium weights and weighty steers, 15.60@15.75; weighty steers, 1342 pounds, 15.85; heifers, 13.75@14.75; bulk beef cows, 8.50@10.00; bulk cutters, 7.50@7.85; bulk canners down, 6.50@7.50; practical top veals, 12.00; few to independents, 12.50@13.50; 181 head 1079-pound Californias to feeder buyer, 13.50.

Sheep, 11,000; lambs and yearlings 25 @50c lower; sheep steady; feeding lambs 25@35c higher; bulk range lambs 15.50@ 16.00; natives, 15.00@15.25; fed clipped lambs, 14.50; good yearlings, average 110 pounds, 11.75; early top fat ewes, 6.35; bulk range feeding, 13.25@13.50; top, 13.60.

SOUTH ST. PAUL, July 9.—Cattle, 5500; fed steers and yearlings in light supply, fully steady; several loads medium weights, 13.50; she stock and cutters very dull; indications 25c lower; bulk fat cows, 7.25 @8.25; heifers, 8.50@11.50; cutters, 6.75 @8.75; bulls unchanged; bulk, 8.00@8.25; stockers and feeders slow, about steady on better grades early.

Calves, 200; largely 1400; around 50c lower; largely paper decline, however, $7.00 down.

Hogs, 15,000; weak to 10c lower than Friday's average; few early sales desirable weights and butchers to shippers, 10.70@ 10.90; early top, 10.90; few sales packing sows, 9.25@9.50; pigs steady, 9.00.

Sheep, 500; better grade lambs 50c lower; early ewes, 4.00@6.00, according to weight.

PORTLAND, July 9.—Cattle and calves, market active; receipts, cattle 1510, calves 65; steers, 1100 to 1300 pounds, good, 11.25@12.10; 850 to 1100 pounds, good, 11.50@12.10; 800 pounds and up, mediums, 10.25@11.25; common, 8.50@ 10.25; heifers, 850 pounds down, good, 10.00@10.50; common to medium, 8.50@ 10.00; cows, good, 8.75@9.35; common to medium, 7.00@8.75; low cut, 5.00@7.00; bulls, yearlings excluded, good beef, 7.00 @7.75; cutter to medium, 6.50@7.00; vealers, good, 50 pounds down, medium, 10 choice, 6.50@10.50; cull to common, 6.50 @8.50; vealers, milk fed, good to choice, 150 pounds down, medium, 10 choice, 11.00@13.00; cull to common, 7.50@11.00.

Hogs, 600@75c higher; receipts 1855; heavy weight, 250 to 300 pounds, medium to choice, 10.00@11.50; medium weight, 200 to 250 pounds, medium to choice, 11.00@12.00; light weight, 160 to 200 pounds, medium to choice, 12.00@ 12.25; light lights, 120 to 160 pounds, medium to choice, 11.00@11.75; packing sows, rough and smooth, 8.50@10.00; slaughter pigs, 90 to 130 pounds, medium to choice, 10.25@11.25; feeder and stocker pigs, 70 to 120 pounds, medium to choice, 9.00@9.50.

Sheep and lambs, steady; receipts 1015; lambs, 84 pounds down, good to choice, 11.50@13.00; 92 pounds down, medium, 10.00@11.50; all weights, cull to common, 8.00@10.00; yearling wethers, 110 pounds down, medium to choice, 7.00@8.50; ewes, 90 pounds down, medium to choice, 4.00 @5.00; 120 to 150 pounds, medium to choice, 3.00@4.00; all weights, cull to common, 2.00@3.00.

PRODUCE MARKET

(By U. S. Bureau of Markets)

Yesterday morning's trading was rather slow, with few price changes from last week. Apples and tomatoes showed a slightly better tone. Beans were firm. Bananas slightly higher. Black figs stronger. Cantaloupes firmly held, with Imperial Valley stock growing lighter and receipts of local stock increasing. Northern pears moving slowly because of green condition. Limited demand for onions and potatoes. Watermelons still in heavy supply, but moving fairly well.

APPLES—Northern, White Astrachans, 2½@3½; Gravensteins, 2½@4½ pound; Jars, Red June, early sales 1.00@1.10. Crabapples, 90@1.10.

APRICOTS — Central, Tiltons, 4@5; Royals, 2½@3½; some soft stock lower.

ARTICHOKES—Imperial, bozes, medium size, 2.50@3.00; poorer lower.

AVOCADOS—Southern, 50@60 pound.

BANANAS—5@5½ pound.

BEANS—Local, Kentucky Wonders, 2½ @3½; wax, 4@5; few 6; limas, 7@8.

BERRIES—Blackberries, local, 30-basket crates (half-pint,) 2.50@2.75.

BUNCHED VEGETABLES—Local, dozen bunches: Beets, 20@30; carrots, 20@30; green onions mostly 10; parsley, 15@20; mustard greens, 20@25; red radishes, 20 @25; spinach, 20@30.

CANTALOUPES—60@80 per cwt.

CANTALOUPES—Imperial Valley: Salmon Tints, jumbos, 36s and 45s, 2.90@ 3.25; fancy 2.50; standards, 45s, 1.50@1.75; flats, 90@1.00; Wascos, Tip Tops, standards, 45 and 12s, early sales, 2.00. Arizonas, Yumas, Solmons Tints, jumbos, 36s and 45s, ripes, 1.50@1.75. Phoenix Hearts of Gold Jumbo, 36s, 2.75; 45s, 2.50; standard 45s, 2.00@2.25; local, Tip Tops, crates, 1.50@2.00.

CAULIFLOWER—Salinas, local, crates, 1.50@1.75; poorer.

CELERY—Local, crates (4-4½ dozens,) 2.00@2.25.

CORN—Local, huzs, 80@75; poorer lower.

CUCUMBERS—Local, huzs, 50@60.

EGGPLANT—Bakersfield, 45; San Diego county, 40@5 pound.

FIGS — Central, 6-pound, flats, black, 1.25@1.75.

GARLIC—Watsonville, 8@10 pound.

GRAPES—Imperial, Bakersfield, Seedless, 3@7 pound.

GRAPEFRUIT—Redlands, San Fernando, market pack, 80s-100s, 3.50@3.75.

LEMONS—Best, 300s-360s, 5.75@6.00; loose, best, 2.50@3.00; poorer, 2.00 box.

LETTUCE — Watsonville, Guadalupe, crates, 4-5-dozen, 3.25@4.00; dry pack, 2.75@3.00. Local crates, poor, 1.00@1.25.

MELONS—Imperial Valley, crates, Honey Dews, 5s-12s, 1.50@1.75; bulk, evel, Honey Dews, Casabas, 1.50@1.75; Persians, 2.50 @3.00.

OKRA—Local, 6@8 pound.

ONIONS—Stockton, sacked cwt., Reds, 1.10@1.25; mostly 1.25. Kern county, sacked cwt. Spanish, large, slightly immature, early sales 1.50. Local, huzs, White 30@40.

ORANGES—Southern Valencias, boxes, fancy, 126s-216s, best, 6.50@6.75; market pack, 5.50@6.00.

NECTARINES—Northern, Red, 8½@10; White, 4@6 pound.

PEARS—Seattle, crates, 4.50@5.25; Central, pound, 6@8.

PEACHES—Central, pound, early Crawford, 4@5. Foster, St. John, 4@6; few 6 Hales, early, 5@6; poorer, hard, 2½@4. Elberta, 5½@6. Yucaipa, Red Birds, 3½ @4; Early Rose, 2½@4.

PEARS—Northern, Bartletts, pound, 6@ 7; boxes, 150s-180s, 2.50.

PEPPERS—Pound, local Bells, 6@; green chili, 12@14; chili, 8@6. Coachella, sold storage Bells, 4@5.

PLUMS—Northern, pound, Santa Rosa, 2½@4; Wickson, 2½@4½; Tragedy, 4½ @3½; Satsumas, 4@6.

POTATOES—Redlands, Shafter, sacked per cwt., Lone Whites, U. S. No. 1, 75 @90.

SQUASH—Local, Italian and summer, Crookneck, 40@50.

STRAWBERRIES—Central, 12-pint cases, 1.00@1.25.

SWEET POTATOES—New Mexico, local, bushel baskets, Nancy Halls, 3.25@3.50.

TOMATOES—Local, lugs, best, 50@60; occasional as high as 75; small, soft, 30 @40.

WATERMELONS—Imperial Valley, Klondikes, per car, 18 to 20-pound averages, 200.00@225.00; some held at a higher figure.

LOGAN & BRYAN
MEMBERS NEW YORK STOCK EXCHANGE
638 South Spring Street
Biltmore Hotel, Beverly Hills Hotel, Beverly Hills, Hollywood
Head Office, 61 Broadway, New York
PASADENA LONG BEACH CORONADO SAN DIEGO SANTA BARBARA
SANTA BARBARA BILTMORE—ARROWHEAD SPRINGS—PALM SPRINGS

COMPLETE NEW YORK STOCK EXCHANGE REPORT

NEW YORK, July 9. (AP)—Following is the complete closing list of today's transactions in stocks on the New York Stock Exchange.

—1928— High.	Low.	Div.	Stocks—	Sales.	High.	Low.	Last.	Net Closing change.	bid.
85	57	4	Abitibi Power & Paper	700	69¾	67¼	68	+ ¼	68
106¼	100	6	Do. pfd	300	103¾	103	103	....	103
378	195	6	Adams Express	300	215	213	213	+9	210
50¼	11	....	Advance Rumley	1,600	45	44	44⅞	+ ⅛	43
67½	54¼	....	Advance Rumley pfd	300	54½	54	54¼	+ ¼	54
57¾	37¾	....	Ahumada Lead	300	37½	37½	37½	....	37½
147¾	89	3	Air Reduction new	5,700	98¼	95¼	97	+1	96
15¾	7¼	....	Ajax Rubber	100	8¼	8¼	8¼	....	8¼
4¾	1	....	Alaska Juneau	100	3¾	3¾	3¾	....	3¾
31¼	25	2	Albany P. Wrap. Paper	200	27	27	27	+ ⅛	26
182½	146	6	Al. Chem. & Dye	8,600	177	173	174½	+3	174½
125¾	120½	7	Do. pfd	100	120½	120½	120½	+ ⅛	120½
129½	115¾	9	Allis Chalmers Mfg.	100	124¾	124¾	124¾	+ ¾	124
38	27¾	2	Amerada Corp.	2,300	29¾	27¾	28	+ ¼	27
27¼	19¾	....	Am. Agri. Chem.	300	20½	19⅞	20½	+ ¼	19½
75	59¾	....	Am. Agri. Chem. pfd	100	69¾	69¾	69¾	+1	69¾
159½	76¾	3½	Am. Bank Note	1,200	126½	125	126½	+ ¾	126½
1	....	....	Am. Beet Sugar	2,000	....	....	....	— ⅛	....
41	15¾	....	Am. Bosch Magneto	100	15¾	15¾	15¾	— ⅛	15¾
48½	40	1.60	Am. Brake Shoe	400	41¾	41	41	....	....
16¾	14¾	....	Am. Brown Boveri El.	400	15¼	14¾	14¾	....	14¾
93¾	78½	2	Am. Can	9,000	88¾	87	87⅞	— ⅝	87⅝
13⅝	10⅝	.80	Am. Drug Syndicate	500	12⅝	12⅝	12⅝	— ⅛	12⅝
73	52	2.40	Am. Encaustic Tiling	1,200	57¾	56½	56½	— ¾	56½
207¾	165	6	Am. Express	300	195	195	195	+4	195
31¾	27⅝	....	Am. & Foreign Power	2,200	30¾	29¾	30⅜	+ ¼	29¾
110	104½	7	Do. pfd	200	107¾	107	107¾	+3	107
98¾	86	....	Do. 2nd pfd	200	94	94	94	+ ⅛	93
19¾	10¼	....	Am. Hide & L. Syf	100	16¾	16¾	16¾	....	16
41¾	29	....	Am. Home Products	200	37	37	37	+ ½	36
41¼	28	2½b	Am. Ice	11,600	41¼	39¾	40	+ ¾	39¾
125	71	3	Am. International	2,500	100⅞	98¾	99¾	+ ⅝	99
7⅞	3¼	....	Am.-La France & Foam	100	6¼	6¼	6¼	....	6
115¾	80	6	Am. Linseed	200	103	103	103	— 1	103
115	87¾	3	Am. Locomotive	1,900	97	96	96	— ¾	96
50¾	29	2	Am. Metal	100	31	31	31	....	31
26	13¾	....	Am. Piano	100	15	15	15	— ⅛	15
80	51	....	Am. Piano pfd	100	55	55	55	— ⅛	55
93	67	1b	Am. Pow. & Light	1,600	82¾	81¾	81¾	— ⅛	81¾
152¾	120½	5	Am. Radiator	1,300	141¾	139¾	140	— 1	140
150¾	142	7	Do. pfd	100	146	146	146	+1	146
85	51¾	....	Am. Republics	4,100	66	62¾	64½	+ ⅜	64⅜
68¾	56	4½b	Am. Safety Razor	100	63¾	63¾	63¾	+ ⅛	63
43	34¾	2	Am. Sealing	300	35	34½	34½	....	34½
39¾	29¾	....	Am. Ship & Comerce	300	31	31	31	— ⅛	31
203¼	169	8	Am. Smelting & Ref.	1,200	191½	190¾	191	....	191
142	131	7	Do. pfd	200	135	135	135	....	135
70¾	50½	3	Am. Steel Fdrs.	400	61	59¾	61	+ ⅝	61
115	100	6	Do. pfd	100	106	106	106	+ ¼	106½
78¼	45	....	Am. Sugar Refining	600	73¾	72	73½	+ ¾	73
62¼	46	....	Am. Sumatra Tobacco	1,100	62	61	61⅛	+ ⅛	61
211	172¾	9	Am. Tel. & Tel.	4,400	178¾	177	177	—1	177
			Am. Tel. & Tel. Stk.	4,000	178¾	177¾	178¼	+ ¾	178
156	125	6	Am. Tobacco	200	135	135	135	—1	134
177	155	8	Do. "B"	200	156¾	156	156	....	157¾
156¾	115¾	8	Am. Type Fdrs.	200	116	116	116	....	116
115	107¾	6	Do. pfd	100	113¾	113¾	113¾	....	113¾
70¾	52¾	1a	Am. Wat. Wks. serv.	300	60	59½	59½	+ ⅛	59
27¾	18¾	....	Am. Woolen	100	18¾	18¾	18¾	....	18¾
62¾	45¾	....	Do. pfd	100	46¾	46¾	46¾	....	46
89¾	74¾	5	Am. Z. L. & Sm.	1,200	87¾	86	86¾	— ⅝	86
86	49	....	Do. pfd	200	67	66¾	67	....	66
74¾	52¾	3	Anaconda Copper	8,500	69¾	68	68	— ¾	68
97¾	86¾	4	Armour Del. pfd.	200	94	93¾	93¾	....	93¾
17¾	12¾	....	Armour of Ill. "A"	5,100	13¾	13¼	13¼	— ⅛	13¼
13¾	8¾	....	Armour of Ill. "B"	1,000	9¾	9¾	9¾	....	9¾
88	67¼	1	Armour of Ill. pfd.	200	87	87	87	....	87
51¾	36	....	Arnold Const. Corp.	400	37	36¾	36¾	....	36¾
			Arnold Constable Hat	2,600	1	1	1	— ⅛	1
34¾	25¾	....	Art Metal Const.	200	29	29	29	....	29
48¾	46½	2½	Associated Dry Goods	400	47¾	47¾	47¾	....	47¾
89¾	67¾	3b	Atchison, T. & S. F.	1,400	87	86¾	86¾	— ¾	86¾
190¾	164	10b	Atl. Coast Line	300	171	169¾	170	+1	170
39¾	23¼	....	Atl. Gulf & W.I.	500	31¾	29¾	29¾	+ ⅛	29
57¾	27¾	4	Do. pfd	200	55	55	55	—1	55
141¾	85¾	4	Atlantic Refining	11,600	139	136¾	137¾	—1¾	137¼
121¾	116	7	Do. pfd	100	117	117	117	+1	116
37¾	24	....	Auburn Auto	100	34¾	34¾	34¾	+ ¾	34¾
9¾	5¼	....	Austin Nichols	100	7¾	7¾	7¾	+ ⅛	7¾
159	102¾	6	Baltimore & Ohio	800	108¾	108¾	108¾	— ⅝	108¾
84¼	71¾	2½	Bangor & Aroostook	200	73	73	73	— ¼	73
118¾	112	7	Do. pfd	10	116½	116½	116½	+ ½	116
720	450	18	Bank of Commerce	30	630	630	630	....	630
1,000	600	20	Bank of Manhattan	30	710	710	710	+7	700
1,000	600	20	Bank of N. Y. & Trust	10	710	710	710	—10½	700
39¾	20	....	Barnsdall "A"	1,600	22½	22	22	....	21¾
110¾	101	7	Barnsdall 1st pfd	100	106¾	106¾	106¾	— ⅛	106
19¾	13¾	....	Barnsdall Oil	300	15¾	15¾	15¾	— ⅛	15¾
22	15	3	Beldding Hemingway	100	16½	16½	16½	— ⅛	16
71¾	53¾	2	Best & Co.	400	66¾	65¾	66¾	+ ¾	65¾
69¾	51¾	....	Bethlehem Steel	1,600	58¾	56¾	57¾	+ ¾	56¾
111¾	88	....	Bloomingdale pfd	100	89	89	89	— ¾	89
11¾	8¾	....	Blumenthal & Co. pfd.	100	9¾	9¾	9¾	+ ¾	9¾
7¾	6¼	4	Bon Ami	300	7¾	7¾	7¾	+ ¾	7¾
8¾	6¾	....	Booth Fisheries	2,500	7¾	7¾	7¾	+ ¾	7¾
			Do. 1st pfd	100	45	45	45	+3	45
185	135	6	Borden Co.	100	161½	161	161	....	160¾
43¾	31¼	....	Brier Hill	100	34¾	34¾	34¾	....	34¾
9¾	7¼	....	British Empire Steel	100	8¾	8¾	8¾	+ ¼	8¾
57¾	46¾	3½b	Brockway Motor	400	51	51	51	+ ¾	51¼
87¾	69¾	4	Brooklyn Edison	200	82	82	82	+ ¾	81¾
31¾	21¾	2	Brooklyn Manh. Trans.	1,200	27¾	27¾	27¾	+ ¾	27¾
135	135	5	Bklyn. Un. Gas	200	146	146	146	—1¼	146
55½	45¼	3½	Brown Shoe	1,300	49½	47½	49¼	+ ¾	49¼
49¾	31½	2	Brunswick Balke	200	43¾	43¾	43¾	+ ¾	43¾
49¾	31½	1	Brunswick-Term. & Ry.	1,300	44¾	43¾	44¾	+ ¾	44¾
17¾	11¼	....	Burroughs Adding	1,500	15	14¾	14¾	— ⅛	14¾
17¾	11¼	....	Do. Cvt. pfd	1,700	48	47¾	47¾	+ ¾	47
139¾	107¾	....	Burns Bros. "B"	100	127	127	127	+ ¾	127
166	97¾	....	Do. pfd	10	165	165	165	— ¼	165
67¼	50	2a	Bush Terminal	100	53	53	53	....	53
115	107¾	7	Bush Term. Tr. Deb.	100	109	109	109	....	109
11	4¾	....	Butte Copper & Zinc	400	7¾	7¾	7¾	— ⅛	7¾
113	90	6	Butte & Sup. & Zinc	200	100	100	100	— ¾	100
117¾	84½	....	Butterick Co. new	400	86¾	86¾	86¾	+ ⅝	86¾
111¾	80	3	Byers & Co.	100	89½	89	89	+ ¾	89
65	63	3	By-Prod. Coke	100	72¼	72¼	72¼	....	71¾
79½	62¾	4	California Packing	100	73¾	73¾	73¾	....	73¾
28¾	20¾	....	Calumet & Hecla	200	23½	23½	23½	....	23½
22½	20¼	2	Canada Dry Ginger Ale	1,000	70¾	70¾	70¾	....	70¾
22½	20¼	2	Canada Dry Ale	1,000	70¾	70¾	70¾	....	70¾
222¾	185¼	12	Canadian Pacific	1,800	200¾	197¾	200¼	+2¼	197¾
250¾	247	8	Case Threshing Mach.	100	247	247	247	— ¾	247
49¾	39¾	2	Central Alloy Steel	1,200	54¾	54	54¾	+ ¾	54¾
117¾	111¾	6	Century Ribbon Mills	100	112	112	112	....	112
79¼	61¼	2	Cerro de Pasco	2,000	78¼	77	77¾	— ¾	77¾
43¼	40¾	4	Certain-teed	100	43¾	43¾	43¾	+ ¼	43
19¾	14¾	....	Chandler Cleve. Motor	600	18	17¾	17¾	— ⅛	17¾
182¾	171¾	12	Chesapeake & Ohio	800	182	181	181	— ¾	182
81¾	64¼	3	Chesapeake Corp.	100	67¾	67¾	67¾	— ⅛	67¾
158¾	84	....	Chic. & Alton	1,000	117¾	116¾	116¾	— ¾	116¾
19¾	9¾	....	Chic. & Alton pfd.	1,000	17¾	16¾	16¾	— ⅛	16¾
29¾	17	....	Chic. & Eastern Ry.	1,000	27¾	26¾	26¾	— ¾	26¾
57¾	37	....	Do. pfd	100	50	50	50	— ¼	50
158¾	91¾	....	Chic. Gt. Western	4,500	113¾	12	12¾	— ¼	13
39¾	24½	....	Chic. Gt. Western pfd	2,500	36	35¾	35¾	— ¼	35¾
109¾	85	....	C. M. St. P. & Pacific	2,200	86	85¾	85¾	+ ¾	85¾
21¾	13¾	4	Do. pfd	1,000	20	20	20	+ ¾	20
94¾	78	4	Chic. & Northwestern	100	85¼	85¼	85¼	+ ¼	85
140	108	6	Chicago, R. I. & P.	100	116¾	115¾	115¾	— ¾	115¾
102	86¾	7	Do. 7s pfd	100	102	102	102	....	102
43	29¾	3	Chicago Yellow Cab	20	31¼	31¼	31¼	+ ¾	31¼
14¾	8¾	....	Chickasha Cotton Oil	6,500	11	10¾	10¾	— ¼	10¾
47¾	37	1.40	Childs Co.	1,600	44	44	44	— ¼	44
46¾	37	2½	Chile Copper	2,600	46¾	44	44	— ¾	44
85¾	54¾	3	Chrysler Corporation	29,800	76¼	74½	75¾	—1	75¾
			Chrysler Rts.	49,500	2	1¾	1¾	— ⅛	1¾
55	31¼	2½	City Stores "A"	100	42	42	42	....	42
100¾	62	....	City Stores "B"	200	85	85	85	+ ¾	85
100¾	79¾	5	Clett Peabody	100	82	82	82	+ ¾	82
127	91	5	Coca Cola	100	127	127	127	+ ¾	127
111¾	50	....	Colgate & Colgate	1,800	61¾	61¾	61¾	+ ¾	61¾
109	90¼	7	Do. pfd	100	98	98	98	+ ¾	98
84½	57½	....	Colorado Fuel & Iron	200	69¾	69¾	69¾	+ ¾	69¾
118¾	80¼	5	Col. Gas & El.	1,200	110¾	109	109	—1¾	109
99	79	5	Columbian Carbon	100	89	89	89	....	89
25¾	21	1	Commercial Credit	200	22	22	22	+ ¼	22
85¾	85	3½	Do. 6½s pfd	100	85	85	85	....	85
27	22	1¾	Do. 7s pfd	100	25	25	25	....	25
37¾	32¾	1.80	Com. Investment Trust	400	35¾	35¾	35¾	+ ¼	35¾
139¾	127¾	5	Commercial Solvents	1,200	131¾	130¾	131¾	+1¼	131
87¾	63¾	3	Commonwealth Power	2,600	75¾	74	75¾	+ ¾	75
65	48	3	Conde Nast Pub.	100	48	48	48	....	48
69¾	49¾	....	Congoleum Nairn	100	52¾	52¾	52¾	....	52¾
89	79¼	4	Cons

WE respectfully solicit your orders for the purchase and sale of all

STOCKS listed on any exchange

To accommodate our clients who desire to purchase listed securities on a conservative marginal basis, we have concluded banking arrangements to accept your order in any amount from one to 1000 shares.

Telegraph or Telephone Your Orders

J.H.Roth & Co.
Stocks—Bonds
651 So. Spring St., Los Angeles
TRINITY—0301

How Much For Wear?

Every dollar's worth of property is subject to unceasing depreciation by wear and tear. How much?—a penny a day, a month, a year? Unless the answer be correctly determined, the earnings produced by that property cannot be known. American Appraisal Service furnishes the answer.

THE AMERICAN APPRAISAL COMPANY
Los Angeles · 517 I. N. Van Nuys Bldg.
A NATIONAL ORGANIZATION

CALIFORNIA'S FERTILE DISTRICTS
offer safe investment and 5 to 6% return. Increasing values... tax exempt income. California's richest farm lands secure our selected Irrigation District Bonds.

MORRIS-NOBLE CO.
Members J. R. Mason & Co.
Van Nuys Building VAndike 4850 Los Angeles

99-YEAR LEASE IN HOLLYWOOD
SUNSET BLVD.—HEART OF HOLLYWOOD
Now ready for improvements.
See Mr. Smith
CALIFORNIA PROPERTIES INCORPORATED
WA. 1159

TO HOLDERS OF
Third Liberty Loan Bonds

The Treasury offers a new 4¼ per cent, 12-15 year Treasury bond in exchange for Third Liberty Loan Bonds.

The new bonds will bear interest from July 15, 1928. Interest on Third Liberty Loan Bonds surrendered for exchange will be paid in full to September 15, 1928.

Holders should consult their banks at once for further details of this offering.

Third Liberty Loan Bonds mature on September 15, 1928, and will cease to bear interest on that date.

A. W. MELLON,
Secretary of the Treasury.
Washington, July 5, 1928.

LOS ANGELES BANK STOCKS
Their history from 1920 to 1928
Copy will be mailed on request.
R. C. WILLIAMS, JR. & COMPANY
BANK STOCKS
INSURANCE STOCKS

BANK OF AMERICA
UNITED SECURITY BANK
ILLINOIS GLASS
ELECTRICAL PRODUCTS
UNION OIL
STANDARD OF CAL.
BANCITALY CORP.
RICHFIELD OIL
PAN WESTERN
Bought—Sold—Quoted
Unlisted Dept.
(For Sale Only)
130 Monolith Common $16.25
5 Glendower Motors 61.00
WANTED
S. W. STRAUS BONDS
(ALL ISSUES)
Monolith Preferred
Owl Drug Pfd. Samson Tire
Pickwick Daley's, Inc.
Star Motors Hayes Hunt
BOB FEINSTEIN & CO
Member Los Angeles Curb Exchange
703-4 Lane Mortgage Bldg
8th & Spring — TRinity 8171

The PICKWICK CORPORATION
Dividend No. 16 on Common Capital Stock
The regular quarterly dividend of 2% on the common capital stock has been declared for the quarter ended July 15, 1928, payable July 25, 1928, to stockholders of record at the close of business July 15, 1928.
Warren E. Libby, Secretary
Securities Department
801 Van Nuys Building
LOS ANGELES

Financing all Mortgages
Satisfying Tax Free Income
PETER R. GADD, Inc.
MUNICIPAL IMPROVEMENT BONDS
THE FOUNDATION OF SECURITY
1010 SPRING ARCADE BUILDING
LOS ANGELES

OIL NEWS

BY HOWARD C. KEGLEY

Completion of a third well in the Poso Creek district was reported by the Signal Gasoline Company yesterday, with the bringing in of its Poso No. 3. The well stopped drilling at about 1600 feet, where ten-inch casing was set, and while no estimate of the production of the well was available last night, Signal Gasoline Company officials estimated that the potential output of their three producers in the Poso district is at least 2000 barrels a day. The Signal has a large block of acreage in the Poso territory, most of it proven by past development. Like all other Poso Creek wells the Signal producers are all closed down. The first well made 1000 barrels a day during the production test, before being closed in, and the second well was almost as good.

The Signal Gasoline Company is starting another well on its Maricopa Flats property, offsetting the Midway Northern's recent producer. The new well is about one-half mile west of the producer which the Signal company completed several months ago, which made about 300 barrels per day in an area which previously had been considered unproven territory.

Voorhies Well Fishes

The Associated Oil Company is fishing for a drill collar in its Voorhies No. 1 well in the Potrero district, according to unofficial reports. The well was down about 4300 feet, when the collar was lost, but no difficulty is anticipated in extracting it.

The Associated's most recent test in the Potrero district, on the Pacific Southwest lease, was spudded in a few days ago, and is now down about 1300 feet.

San Clemente Producing

Investigation of reports of production in the San Clemente Oil Company's well at Lawndale confirms the fact that the well is flowing to the sump at the rate of about 200 barrels a day, but it is considered probable that the well has not yet cleaned up. The San Clemente is shipping two or three tank wagon loads of crude oil from its lease every day, and tests of oil after it has been pumped from the sump hole into tanks, indicates an average gravity of above 31 deg.

Bottom of the San Clemente is at about 5800 feet, and it is said that the lower fifty feet of the hole was mostly oil sand. The question of a water shutoff is said to be the only possible bar to commercial production.

Near Completion

The Marland Oil Company expects to have another well on production in the Seal Beach field today or tomorrow. The new well is the Bixby No. 21 which began running tubing yesterday for a test today. Bottom is at 4764 feet, in the Selover zone.

Deep Sidetrack Job

The Milham Exploration Company is engaged in what is one of the deepest sidetracking jobs in oil-field history in its wildcat well in the Kettleman Hills, according to field reports. The Milham well was drilled to 7200 feet, and at that point was reported to have gone through some rich oil sand, when the crew stuck the drill pipe and left about 700 feet of tools in the bottom of the hole. Such a mechanical condition in a hole of such a depth, is usually considered sufficient to justify abandonment, but the Milham is drilling past the obstruction, and it is understood intends to make a production test, if the job is successfully completed.

UNION REPORTS OIL PROFITS UP

(Continued from Tenth Page)

000 barrels, an increase of 3,500,000 barrels in the six months' period.

Profits earned from all operations less general expenses, taxes (including income tax, interest charges and provident fund were approximately as follows:

	1928.	1927.
Profit subject to depreciation, etc.	$10,650,000	$10,750,000
Provision for depreciation, depletion and drilling expenditures	4,850,000	5,150,000
Net profit, 6 mos.	$ 5,800,000	$ 5,600,000

METAL MARKETS

CLEVELAND, July 9. (Exclusive)—Daily Metal Trade today says: Steel ingot production last month with one exception was the largest for any June on record, being exceeded only in 1922. Output for the first six months of 1928 was the greatest for any half-year in history amounting to 24,782,863 tons, according to American Iron and Steel Institute figures.

The June total was 3,742,964 tons, representing a decrease of 11 per cent from the previous month's total of 4,203,190 tons. This is a seasonal decline. Few consumers of finished steel have yet signed third-quarter contract.

Copper is quiet at 14.75 delivered Connecticut; zinc steady at 6.20 St. Louis; lead is quiet at 6.12½c St. Louis; tin is firmer at 46.50 New York.

METAL PRICES

NEW YORK, July 9. (AP)—Copper firm; electrolytic, spot and future, 14¾.
Iron quiet; No. 2 f.o.b. Eastern Pennsylvania, 20.00; No. 2 f.o.b. Buffalo, 18.50@19.00; No. 2 f.o.b. Alabama, 15.50@16.50.
Tin steady; spot, 46.37; futures, 45.75.
Lead steady; spot New York, 6.30; East St. Louis, 6.12@6.15.
Zinc steady; East St. Louis, spot, 6.20@6.25; futures, 6.22@6.27.
Antimony, 9.50.
Quicksilver, 121.00.

RUBBER MARKET

NEW YORK, July 9. (Exclusive)—Further improvement was shown in the local crude rubber market today following a slightly better tone in the London and primary markets. While activity was slight values of eight deliveries showed advances of 20 points each by middday. Spot continued at 19c.

London, after showing an advance of ¼d, reacted later in the day to close barely steady at 9 5-16d, for an advance of 1-16d.

	Spot- July	Sept.	Oct.- Dec.	Jan.
Ribbed smoked sheets	19	19	19	19¼
First latex crepe	19¼	19¼	19¼	19¼
Clean thin br. crepe	18½	18½	....	....
Amber No. 3	18¾	18¾	....	....
Para upriver fine	23½	23½	....	....

DRIED FRUITS

NEW YORK, July 9. (AP)—Evaporated apples firm; choice, 19½@20; fancy 21@21½.
Prunes steady; Californias, 5@9; Oregon, 7@9¾.
Apricots steady; standards, 11½@12½; choice, 14½@17½; extra choice, 18@21.
Peaches steady; standards, 11½@12; choice, 12@12½; extra choice, 12¾@13.
Raisins steady; loose Muscatels, 6@8; choice to fancy seeded, 8@9; seedless, 8¾@9¼.
Hops steady; State nominal; Pacific Coast, 1927, 26@30; 1926, 22@24.

DAILY EASTERN CITRUS MARKETS

[By the Associated Press]

The following table of citrus shipments was compiled by the California Fruit Growers' Exchange from railroad passing reports:

CARLOT SHIPMENTS

	Oranges.	Lemons
SOUTHERN CALIFORNIA		
July 6	81	59
July 7-8	210	114
Season to date	28,944	7,773
Last season to date	35,014	9,734
CENTRAL CALIFORNIA		
July 6	0	0
July 7-8	0	0
Season to date	9,977	299
Last season to date	7,846	300
NORTHERN CALIFORNIA		
July 6	0	0
July 7-8	0	0
Season to date	855	100
Last season to date	401	139

Hot weather in the East seared citrus prices with the thermometer in the auction market yesterday, lemons staging sharp advances, most notable in New York, while all markets registered higher prices for both Valencia oranges and lemons.

Following is the range of prices per box in the auctions:

	VALENCIAS		LEMONS	
	Graded above choice.	Choice.	Graded above choice.	Choice.
New York	7.45@9.85	5.60@7.80	5.55@8.85	3.95@7.70
Boston	8.50@8.80	None sold	7.00@7.40	5.50@7.00
Chicago	8.25@8.60	5.20@7.60	7.30@8.80	4.60@7.60
Cleveland	6.60@8.10	5.90@6.65	6.80@7.90	5.95@8.35
Cincinnati	8.00	6.30@6.45	6.50@7.50	4.70@6.65
Philadelphia	7.10@8.65	5.30@6.70	5.70@8.25	5.10@6.45
Pittsburgh	7.85@8.40	5.60@6.60	4.55@6.80	4.30@4.90
St. Louis	7.50@7.90	6.25@6.70	6.00@8.00	4.50@6.50
Baltimore	7.90@7.90	5.80@6.55	6.00@8.35	5.85@6.30
Detroit	7.30@8.15	6.05@7.65	6.60@8.40	5.00@7.35

Prices by size on Sunkist brands of Valencias were reported by the California Fruit Growers' Exchange as follows:

NEW YORK— Brand and District—	126s	150s	176s	200s	216s	250s	288s	324s	360s
Delicia, Anaheim	7.30	7.75	8.20	9.00	8.80	8.65	8.75	7.55	...
Mupu, Santa Paula	8.45	7.85	8.30	8.85	8.50	8.40	8.35	...	...
Airship, Fillmore	6.90	7.20	7.80	8.50	8.30	8.25	...	...	...
BOSTON—									
Paul Neyron, La Verne	8.00	8.15	8.40	8.45	8.40	8.00	8.30	4.70	...
Whittier, Whittier	7.85	7.80	7.85	7.85	7.75	7.25	7.00	5.45	...
CHICAGO—									
Pet. San Dimas	8.00	8.50	7.10	7.00	7.75	7.75	7.75	6.80	...
Mupu, Santa Paula	8.50	8.75	7.35	8.00	8.00	8.00	8.00	7.10	...
York, York Linda	8.50	8.80	7.50	8.00	7.75	7.85	7.80	7.00	...
Whittier, Whittier	8.10	8.10	7.30	7.80	7.70	7.65	7.75	6.80	...
PHILADELPHIA—									
Reliable, La Habra	8.15	8.85	7.70	8.15	8.15	8.15	8.35	7.50	6.75
PITTSBURGH—									
Fidelity, Glendora	7.00	7.15	8.35	8.70	8.75	8.70	7.75	...	...
DETROIT—									
Shamrock, Placentia	...	7.40	7.90	8.55	8.45	8.45	8.00	6.75	...
CINCINNATI—									
Mother Colony, Anaheim	6.50	7.00	7.45	7.60	7.30	6.90	6.45	4.70	...
ST. LOUIS—									
Montezuma, Rivera	...	...	7.70	8.40	8.30	8.20	7.85	6.25	6.00
CLEVELAND—									
Golden W. Whittier	6.10	7.05	7.05	7.40	7.75	7.25	7.55	6.85	6.50
BALTIMORE—									
Carmenelita, Fullerton	6.45	8.35	7.50	7.55	7.20	7.00	6.80	5.85	...

Carlot sales averages received by the California Fruit Growers' Exchange on its own brands and by the Associated Press on other sales follow:

BOSTON—Seven cars oranges, six cars lemons sold. Market higher oranges, higher lemons.

VALENCIAS

Brand, grade and district—	Avg.
Verton, WD, Sunkist, Hillgrove	7.75
Whittier, WD, Sunkist, Whittier	7.85
Whittier, WD, Sunkist, Whittier	7.85
Paul Neyron, LAV, Sunkist, La Verne	8.00
Ibex, WD, Sunkist, Rivera	7.80
Bells of Pitu, PT, Sunkist, Pitu	8.20
Mansion, ST, Sunkist, Pitu	6.90
Whittier, WD, Sunkist, Whittier	7.60
Peoples, OR, Sunkist, Orange	7.60
Rooster, OR, Sunkist, Orange	7.55

LEMONS

Glendora, GF, Sunkist, Glenora	7.05
Goodwill, GF, Red Ball, Glendora	7.60
Guard, VCE, Sunkist, Huenome	7.60
Corker, VCE, standard, Huenome	5.80
Mission, JF, Sunkist, Santa Barbara	8.10
Mission, JF, Red Ball, Santa Barbara	8.10
Radiant, OR, Sunkist, Villa Park	7.20
Luster, OR, Red Ball, Villa Park	6.35
Gold, OR, Sunkist, Villa Park	7.25
Comet, OR, Red Ball, Villa Park	5.95
Old Baldy, OR, Sunkist, Upland	7.15
Bear, OK, Sunkist, Upland	7.45
Cub, OK, Red Ball, Upland	5.94

PITTSBURGH—Five cars oranges, five cars lemons sold. Market higher oranges and lemons, with demand for orange due to weather.

VALENCIAS

Grand Canyon, COV, Sunkist, Covina	8.35
Laurette, COV, standard, Covina	5.40
Lake Hemet, RIV, Red Ball, Hemet	5.05
Fidelity, ACO, Sunkist, Glendora	8.60
Spartan, ACO, Red Ball, Glendora	6.60
Green Crusader, ACO, Red Ball, Azusa	5.55
Red Riddinghood, SD, Sunkist, Charter Oak	7.85
Hesperides, SD, Red Ball, Charter Oak	6.50

LEMONS

La Habra, NO, Sunkist, La Habra	8.35
Reliable, NO, Sunkist, La Habra	5.60
Bengal, NO, Red Ball, La Habra	4.50
Golden W, WD, Sunkist, Whittier Groves	6.30
Blue W, WD, Red Ball, Whittier	4.90
Penn, WD, Sunkist, Whittier	5.95
Pico, WD, Red Ball, Whittier	4.80
Canyon, DM, Sunkist, Fillmore	6.10
Alamo, FC, Red Ball, Fillmore	4.85
Poppy, MOD, Pure Gold, Glendora	4.35
Penny, CC, Silver Seal, Glendora	4.30
Mountain View, MOD, standard, Glendora	3.65

CLEVELAND—Six cars oranges, six cars lemons sold. Market higher Valencias; higher lemons.

VALENCIAS

Golden W, WD, Sunkist, Whittier	7.30
Blue W, WD, Red Ball, Whittier	4.90
Sparton, ACO, Red Ball, Glendora	5.60
Honeydew, ACO, orchard run, Glendora	5.10
Black Crusader, ACO, Sunkist, Azusa	6.80
Purple Band, ACO, standard, Azusa	4.70
Highway, SAL, Sunkist, Nard	7.00
La Verne Beauties, LAV, Sunkist, La Verne	8.10
Paul Neyron, LAV, Sunkist, La Verne	7.80
Fallbrook, SDF, Sunkist, Fallbrook	6.65
Hermosa, SDF, Red Ball, Fallbrook	6.05

LEMONS

Selva, FC, Red Ball, Fillmore	6.80
Oriole, FC, standard, Fillmore	5.30
Loma Vista, SDF, standard, Fallbrook	7.05
Santa Margarita, SDF, orchard run, Fallbrook	6.80
Alta Loma Blue, OK, Sunkist, Alta Loma	7.75
Alta Loma Red, OK, Red Ball, Alta Loma	5.90
Maximum, OK, extra choice, Alta Loma	6.80
Famous, OK, choice, Alta Loma	5.95
Liberty, SDF, Sunkist, Escondido	7.60
Freedom, SDF, Red Ball, Escondido	7.10
Glendora, GF, Sunkist, Glendora	7.10
Goodwill, GF, Red Ball, Glendora	6.15

PHILADELPHIA—Thirteen cars oranges, nine cars lemons sold. Market strong, higher, with good demand for oranges and lemons.

VALENCIAS

La Habra, NO, Sunkist, La Habra	8.90
Reliable, NO, Sunkist, La Habra	7.60
Montezuma, WD, Sunkist, Rivera	8.20
Whittier, WD, Sunkist, Rivera	7.10
Red Riddinghood, SD, Sunkist, Charter Oak	7.55
Hesperides, SD, Red Ball, Charter Oak	5.80
Echo, ST, Sunkist, Pasadena	7.90
Arroyo, ST, Red Ball, Pasadena	6.40
San Luis, RIV, Sunkist, Byrn Mawr	8.15
Cleopatra, RIV, Red Ball, Byrn Mawr	6.45
Whittier, WD, Sunkist, Whittier	7.95
La Habra, NO, Sunkist, La Habra	6.45
Reliable, NO, Sunkist, La Habra	7.85
Garden Grove, OR, Sunkist, Garden Grove	7.60
Atlas, OR, Sunkist, Olive	7.60
Golden W, WD, Sunkist, Whittier	7.35
George Washington, OR, Sunkist, Tustin	8.10
Advance, OR, Sunkist, Tustin	7.90
Cupid, FC, Sunkist, Fillmore	7.60
Airship, FC, Sunkist, Fillmore	7.30
La Brea, choice, Fullerton	6.60

LEMONS

Athlete, SA, Sunkist, Claremont	5.75
Whittier, WD, Sunkist, Whittier	6.35
Pico, WD, Red Ball, Hillgrove	6.25
La Habra, NO, Sunkist, La Habra	6.40
Reliable, NO, Sunkist, La Habra	5.85
Bengal, NO, Red Ball, La Habra	4.50
La Habra, NO, Sunkist, La Habra	6.50
Reliable, NO, Sunkist, La Habra	6.20
Bengal, NO, Red Ball, La Habra	5.75
Arak, SD, Sunkist, San Dimas	8.80
Pup, SD, Red Ball, San Dimas	5.10
Penn, WD, Sunkist, Whittier	6.30
Pico, WD, Red Ball, Whittier	5.10
Blue W, WD, Red Ball, Whittier	4.25
Golden W, WD, Sunkist, Whittier	6.65
Blue W, WD, Red Ball, Whittier	5.05
Bendel, BO, extra choice, Bastanchury	7.00
Popular, BO, choice, Bastanchury	6.40
Basque, BO, fancy, Bastanchury	6.00
Daily, BO, choice, Bastanchury	5.35

CINCINNATI—Three cars oranges, seven cars lemons sold. Market higher oranges and lemons.

VALENCIAS

Mother Colony, NO, Sunkist, Anaheim	7.05
Carnival, NO, Red Ball, Anaheim	6.35
South Mountain, VCE, Red Ball, Santa Paula	6.30
Bargain, VCE, standard, Santa Paula	4.85
Carnival, NO, Red Ball, Anaheim	6.45
El Favo Real, NO, standard, Anaheim	4.70

LEMONS

Hibiscus, SDF, Sunkist, Chula Vista	5.00
Monticello, SDF, Red Ball, Chula Vista	5.00
Bear, OK, Sunkist, Upland	5.95
Cub, OK, Red Ball, Upland	4.90
Ruf-N'Redy, OK, standard, Upland	3.30
Bear, OK, Sunkist, Upland	7.20
Cub, OK, Red Ball, Upland	6.65
Santa, VC, Sunkist, Limco	6.65
Paula, VC, Red Ball, Limco	6.00
Coronet, SDF, Sunkist, Chula Vista	5.90
Mission Bell, SDF, Red Ball, Chula Vista	5.60
Zenith, WD, Sunkist, Whittier	6.75
Two Crown, WD, Red Ball, Whittier	5.70
One Star, WD, standard, Whittier	3.65
Loma Vista, SDF, standard, Fallbrook	5.40
Santa Margarita, SDF, orchard run, Fallbrook	6.00

BALTIMORE—Four cars oranges, four cars lemons sold. Market unchanged Valencias; strong, higher lemons.

VALENCIAS

Carmenelita, NO, Sunkist, Fullerton	7.00
Colombo, NO, Red Ball, Fullerton	6.00
Carnation, FWK, fancy, Fullerton	7.50
Cygar Queen, FWK, choice, Fullerton	6.55
Tick Tock, OR, Red Ball, Villa Park	6.65
Carnival, NO, Red Ball, Anaheim	6.20
El Favo Real, NO, standard, Anaheim	5.00

LEMONS

Veritop, WD, Sunkist, Hillgrove	7.35
Riley-D, WD, Red Ball, Hillgrove	6.25
La Habra, NO, Sunkist, La Habra	7.35
Reliable, NO, Sunkist, La Habra	7.00
Bengal, NO, Red Ball, La Habra	5.80
Sierra, SDF, Sunkist, Chula Vista	6.70
Rose, SDF, Red Ball, Chula Vista	6.30
Coronet, SDF, Sunkist, Chula Vista	6.65
Mission Bell, SDF, Red Ball, Chula Vista	5.65
La Habra, NO, Sunkist, La Habra	7.15
Reliable, NO, Sunkist, La Habra	6.00

Pico, WD, Red Ball, Whittier 7.70
Sunrise, VCE, Sunkist, Santa Paula 7.90
El Merito, VCE, Sunkist, Santa Paula 8.05
Superba, VCE, Red Ball, Santa Paula 7.80
Green Stripe, VCE, Sunkist, Keith 7.60
Selva, FC, Red Ball, Fillmore 6.80
Oriole, FC, orchard run, Fillmore 4.40

DETROIT—Seven cars oranges, four cars lemons. Market higher Valencias, higher lemons.

VALENCIAS

Shamrock, NO, Sunkist, Placentia	8.10
Caledonia, NO, Red Ball, Placentia	6.95
Golden Rule, RIV, Sunkist, Riverside	7.85
La Mesa, RIV, Red Ball, Riverside	7.95
Square, RIV, standard, Riverside	5.65
Mother Colony, NO, Sunkist, Anaheim	8.00
Carnival, NO, Red Ball, Anaheim	7.05
El Favo Real, NO, standard, Anaheim	5.15
Oxnard, VCE, Sunkist, Camarillo	7.70
Seaside, VCE, Red Ball, Camarillo	7.00
Corker, VCE, standard, Camarillo	4.65
Cupid, FC, Sunkist, Fillmore	8.15
Airship, FC, Sunkist, Fillmore	7.95
Mark Twain, OR, Red Ball, Frances	7.35
Rosita, ST, Sunkist, Owensmouth	8.05
Twilight, ST, Sunkist, Owensmouth	7.35

LEMONS

Athlete, SA, Sunkist, Claremont	8.40
Campus, SA, Red Ball, Claremont	7.00
Sailor, OR, Red Ball, Tustin	6.60
Colonel, OR, Sunkist, Tustin	8.00
Wonderland, SDF, Sunkist, Escondido	7.70
Hiddendale, SDF, Red Ball, Escondido	7.05
Bison, OK, Sunkist, Upland	8.25
Pronghorn, OK, Red Ball, Upland	7.30
Canyon, ST, Sunkist, Owensmouth	7.85
Twilight, ST, Sunkist, Owensmouth	8.00
Bingo, GF, standard, Glendora	6.10

NAVAL STORES

SAVANNAH, July 9. (AP)—Turpentine firm, 51¼; receipts, 574; shipments, 176; stock, 22,007.
Rosin firm; sales, 593; receipts, 1821; shipments, 531; stock, 99,173.
Quote: D, F, G, 8.20; H, I, 8.40; M, 8.60@8.65; N, 8.90@8.75; WG, 9.70; WW, X, 10.20.

YOUR MONEY WILL EARN 7%
From July 1st
If invested in our Paid Up guaranteed certificates before July 11th.
Interest mailed monthly if desired.
Legal Investments for Banks, Trust Funds, etc.
Tax free in State of California.
Bear interest from day invested.
Also Pass Book Accounts with convenient withdrawals
Secured by first loans on new homes.
Come in, phone, or write for particulars.
No Parking Worries in Beverly Hills
PADWAY ASSOCIATION
BUILDING & LOAN UNDER STATE SUPERVISION
Padway Mortgage Bldg. OX. 1197
321 N. Beverly Drive Beverly Hills

New Issue
We Offer, When, As and If Issued and Received by Us

$800,000
QUINBY PROPERTIES
LOS ANGELES, CALIFORNIA
First (Closed) Mortgage Fee and Leasehold 6% Serial Coupon Gold Bonds
Dated: June 15, 1928 Maturities: 2 to 16 years
United States of America Federal Income Tax, not exceeding 2%, paid.
Price: Par, to yield 6% in all maturities.

We summarize as follows from a letter from the president of the mortgagor corporation.

MORTGAGED PROPERTY: These bonds are secured by a direct closed first mortgage on a leasehold estate in the land and the Quinby Building, and the fee title to the land and the Plymouth Hotel Building. Payment of principal and interest is also unconditionally guaranteed by the Quinby Corporation and by Mr. P. W. Quinby.

THE QUINBY BUILDING is a 13-story, reinforced concrete office and store structure, containing 44,091 square feet of rentable office space and 3 stores, erected in 1926, approximately 100% occupied. The land, fronting approximately 108 feet on Grand Avenue and 60¼ feet on Seventh Street, at the northeast corner, is held under a sublease dated May 26, 1920, extending to December 30, 2012, at a ground rental of $43,200 per year.

THE PLYMOUTH HOTEL is a 4-story Class "C" structure of approximately 30 hotel rooms and 1 store. It occupies land owned in fee fronting approximately 55 feet on Flower Street and 47 feet on Sixth Street at the northeast corner.

VALUATION: The value of the mortgaged property is appraised by Mr. J. R. Swan as follows: Lease value, $480,000; Quinby Building, $1,000,000; land in fee, $282,000; Plymouth Hotel, $35,000; total, $1,797,000. The amount of this bond issue is less than 45% of the appraised value of the mortgaged property, and approximately 54% of the appraised value of the Quinby Building property alone.

EARNINGS: An audit of the books of both properties for the year ended April 30, 1928, by Haskins and Sells, certified public accountants, shows net annual income of $99,709.

MORTGAGOR, LEGALITY: The bonds are the obligation of Seventh and Grand Avenue Building Company, Mr. P. W. Quinby, president, controlled by Quinby Corporation, owner of other valuable Los Angeles property. The funds derived from the sale of these bonds will be used to retire existing higher interest bearing incumbrances against the property, and for other corporate purposes. Title to the mortgaged property and the validity of this bond issue are covered by a bondholders' policy of title insurance. We recommend these bonds. For full particulars ask for

CIRCULAR No. 106-I

S. W. STRAUS & CO.
INVESTMENT BONDS INCORPORATED
Straus Building, Chicago Straus Building, New York
Spring Arcade Building : Los Angeles
Telephone : TRinity 7023
Farmers & Merchants Bank Bldg. Long Beach
206 Pacific Southwest Bldg. Pasadena
ESTABLISHED 1882

Assured Marketability

In addition to underwriting and distributing sound bonds for investment, we lay stress on the marketability of the bonds we sell.

For this reason we have just prepared a folder which explains what *marketability* really is; why bond trading is largely done outside of the Exchanges, and especially, why this organization, with its own Trading Departments linking the principal financial centers, can render prompt service on quotations, purchases or sales on listed or unlisted bonds and stocks.

We invite you to send for this "Marketability" folder.
Ask for DD-285

A. C. ALLYN AND COMPANY
INCORPORATED
Investment Securities
405 Montgomery Street, San Francisco
CHICAGO NEW YORK BOSTON PHILADELPHIA
DETROIT ST. LOUIS MILWAUKEE MINNEAPOLIS
SAN FRANCISCO

LEMONS

Trail, DM, Sunkist, Lamanda Park	7.35
Canyon, DM, Red Ball, Lamanda Park	6.60
President, OR, Sunkist, Frances	7.65
Mark Twain, OR, Red Ball, Frances	6.60
Trail, DM, Sunkist, Lamanda Park	6.95
Canyon, DM, Sunkist, Lamanda Park	6.45
Oxnard, VCE, Sunkist, Huenome	8.35
Seaside, VCE, Red Ball, Huenome	7.50
Mission, JF, Sunkist, Santa Barbara	8.05
Panama, JF, Red Ball, Santa Barbara	7.70
Mission, JF, Sunkist, Santa Barbara	7.95
Panama, JF, Red Ball, Santa Barbara	7.70
Mission, JF, Sunkist, Santa Barbara	7.95
Panama, JF, Red Ball, Santa Barbara	7.05
Display, VCE, Sunkist, Ortonville	6.50
Trail, DM, Sunkist, Lamanda Park	7.75
Canyon, DM, Red Ball, Lamanda Park	7.15
Athlete, SA, Sunkist, Claremont	7.90
Triple E, WD, Red Ball, Leffingwell	6.15
Triple E, WD, Red Ball, Leffingwell	5.90
Soape, FC, Sunkist, Fillmore	5.55
Alamo, FC, Red Ball, Fillmore	4.85
President, OR, Sunkist, Frances	8.10
Mark Twain, OR, Red Ball, Frances	7.35
Triple X, WD, Sunkist, Leffingwell	6.40
Triple E, WD, Red Ball, Leffingwell	5.70
Trail, DM, Sunkist, Lamanda Park	6.90
Canyon, DM, Red Ball, Lamanda Park	6.05
Trail, DM, Sunkist, Lamanda Park	7.20
Canyon, DM, Red Ball, Lamanda Park	6.75
Canyon, DM, Red Ball, Lamanda Park	6.40
Ambassador, CDCo, first, Corona	8.65
Consul, CDCo, second, Corona	8.05
Blue Goose, AFG, fancy, Lindsay	7.45

CHICAGO — Twenty-one cars oranges, twenty-one cars lemons sold. Market opened firm, closed easier 150s larger, doing better 216s smaller Valencias; higher lemons.

VALENCIAS

York, NO, Sunkist, York Linda	7.45
Whittier, WD, Sunkist, Whittier	7.30
Pico, WD, Red Ball, Whittier	6.80
Pet, SD, Sunkist, San Dimas	8.65
Mupu, VCE, Sunkist, Santa Paula	7.45
Red Mule, THP, Fancy, Anaheim	8.05
Sweetest Yet, THP, Fancy, Anaheim	8.35
Splendor, ST, Sunkist, San Fernando	7.00
Bells of Pitu, ST, Sunkist, Pitu	7.45
Mansion, ST, Sunkist, Pitu	6.60
Weaver, ST, Red Ball, Pitu	6.75
Veritop, WD, Sunkist, Hillgrove	7.05
Exceptional, VCE, Sunkist, Santa Paula	8.55
Mupu, VCE, Sunkist, Santa Paula	7.95
York, NO, Sunkist, York Linda	7.45
Linda, NO, Red Ball, York Linda	6.55
Senator, OR, Sunkist, Frances	8.30
Tunnel, ST, Red Ball, San Fernando	6.65
Black Crusader, ACO, Sunkist, Azusa	6.65
Reliable, NO, Sunkist, La Habra	7.60
Bengal, NO, Red Ball, La Habra	5.70
Mahala, RIV, Sunkist, Highgrove	7.30
Sweetlka, NO, Red Ball, Hillgrove	6.70
Pinnacle, OK, Sunkist, Alta Loma	6.40
Optima, OK, Sunkist, Alta Loma	7.40
Red Hussar, OK, Red Ball, Alta Loma	6.55
Red Band, OK, Red Ball, Alta Loma	5.75
Colonel, OR, Sunkist, Tustin	7.75
Captain, OR, Red Ball, Tustin	6.90
Rover, OR, Red Ball,

WHAT'S DOING today

Los Angeles City Club, county and municipal government and harbor section meetings, clubhouse, 633 South Spring street, noon.

Los Angeles Chamber of Commerce junior division, research and statistics and domestic trade committee meetings, committee rooms, Chamber of Commerce Building, 12:15 p.m.

American Legion luncheon meeting, Broadway Department Store Cafe, 12:15 p.m.

Girls' Corner Club meeting and program, Auditorium Building, Fifth and Olive streets, 6 to 8 p.m.

Los Angeles Institute of Public Relations, University of California at Los Angeles, 855 North Vermont avenue, 2:30 and 8 p.m.

Hollywood Rotary and Columbus clubs luncheon meetings, Hollywood Athletic Club, 12:15 p.m.

Hollywood Shrine Club luncheon meeting, Pig'n Whistle Cafe, 6720 Hollywood Boulevard, 12:15 p.m.

Invitational dinner of the Three Hundred and Twenty-second Field Signal Battalion, Commercial Club, 1106 South Broadway, evening.

Los Angeles Lumber Dealers' Association luncheon meeting, Commercial Club, 1106 South Broadway, noon.

Special assembly of the summer session students of the University of Southern California, Bovard Auditorium, 10 a.m. Dr. Tipton R. Snavely will speak on "Should the Foreign Debts Owed to the United States Be Readjusted?" Public invited.

Sigma Nu luncheon, University Club, 614 South Hope street, noon.

Association for the Relief of Tuberculosis benefit dance, Alexandria, evening.

Hollywood Bowl Symphony Orchestra concert, Cahuenga and Highland avenues, 8:30 p.m.

World's Sunday-school convention, Shrine Civic Auditorium, all day.

Park Commission Orchestra concert, Westlake Park, 8 p.m.

Southwest Museum exhibit, Highland Park, 1 to 5 p.m.

Los Angeles Museum exhibit, Exposition Park, 10 a.m. to 4:30 p.m.

Free permanent California exhibit, scenic motion pictures, State Exposition Building, Exposition Park, 10 a.m. to 5 p.m.

Illustrated lectures, scenic motion pictures, Chamber of Commerce, 10 a.m. to 4:30 p.m.

Baseball, Wrigley Field, 2:15 p.m. Oakland vs. Los Angeles.

Boxing, Olympic Auditorium, 8:30 p.m. Johnny Vacca vs. Bud Taylor.

State Societies

Ohio State Society social reunion, 1127 South Hope street, 8 p.m.

Motion Pictures

Broadway Palace — Broadway between Sixth and Seventh—"The Gaucho."

Filmarte, 1238 North Vine—"Salome."

Carthay Circle, Wilshire at Carthay Center—"Faust."

Criterion, Seventh and Grand—"So This is Love."

Forum, 4550 West Pico—"Their Hour."

Grauman's Egyptian, 6708 Hollywood Boulevard—"Harold Teen."

Grauman's Chinese, 6925 Hollywood Boulevard—Dark.

Loew's State, Seventh and Broadway—"The Cossacks."

Metropolitan, Sixth and Hill—"Telling The World."

Million Dollar, Third and Broadway—Closed for alterations.

Tower, Eighth and Broadway—"The Lion and the Mouse."

United Artists, Broadway near Ninth—"The Circus."

Warner Brothers, Hollywood at Wilcox—"Tenderloin."

West Coast Boulevard, Washington and Vermont—"The Siren."

West Coast Uptown, Tenth and Western—"Diamond Handcuffs."

Stage

Belasco, Eleventh and Hill—"The Spider."

Belmont, First and Vermont—"Rain."

Biltmore, Fifth and Grand—"Dracula."

Egan, Pico and Figueroa—"Window Panes."

El Capitan, Hollywood near Highland—"The Show-Off."

Hollywood Play House, 1733 North Vine—"What a Man."

Majestic, Ninth and Broadway—"The Desert Song."

Mason, 127 South Broadway—"The Trial of Mary Dugan."

Mayan, Eleventh and Hill—"Good News."

Hollywood Music Box, 6281 Hollywood Boulevard—"Ken-Geki."

Pasadena Community Playhouse, Pasadena—"Right You Are."

Playhouse, 940 South Figueroa—Dark.

President, 744 South Broadway—"Why Men Leave Home."

Vine-street, Vine, near Sunset—"Spread Eagle."

Varieties

Burbank, Sixth and Main—Burlesque.

Follies, Fourth and Main—Burlesque.

Orpheum, Ninth and Broadway—Three Brox Sisters.

Hillstreet, Eighth and Hill—"Pearl Hickman's Darlings."

Pantages, Seventh and Hill—"Why Sailors Go Wrong."

Industry Causes Many Fatalities

SAN FRANCISCO, July 9. (AP)—Industrial accidents in California caused the deaths of 2784 persons during the four years of 1924 to 1927, inclusive, statistics released today by the Industrial Accident Commission of California revealed.

Because the building construction industry accidents led with a total of 626 deaths, the accident commission has initiated a drive among employers and employees of the industry against the heavy death toll.

The commission has made a plea for the fullest co-operation of all connected with the building industry in preventing accidents.

POINCARE HAS FREE HAND

PARIS, July 9. (AP) — Premier Poincare was assured of a free hand, until October at least, when Parliament adjourned until the regular session next fall. The date of reassembly has not yet been fixed.

BUSINESS BREVITIES
[Advertising]

The Times Branch Office, 621 South Spring street. Advertisements and subscriptions taken. Telephone MEtropolitan 9700.

THE WEATHER
[Official Report]

LOCAL OFFICE, U. S. WEATHER BUREAU, Los Angeles, July 9.—[Reported by H. B. Hersey, Meteorologist.] At 5 o'clock a.m. the barometer registered 29.97; at 5 p.m., 29.95. Thermometer for the corresponding hours showed 61 deg. and 69 deg. Relative humidity, 5 a.m., 86 per cent; 5 p.m., 66 per cent. Wind, 5 a.m., east, velocity 3 miles; 5 p.m., southwest, velocity 9 miles. Temperatures, highest, 77 deg.; lowest, 60 deg. Barometer reduced to sea level.

WEATHER CONDITIONS.—July 9: Local showers and thunderstorms have occurred during the past twenty-four hours in the lake region and the Ohio and Mississippi valleys and in Tennessee and the Gulf States, and in Minnesota and North Dakota. The precipitation was generally light, but thunderstorms in some localities were accompanied by heavy rain. The greatest amount reported was 1.94 inches at Jacksonville, Fla. It was very warm yesterday in the lake region and the North Atlantic States, but moderate temperatures were reported over practically the whole country this morning. In Southern California fair weather prevailed yesterday, with temperatures a little below normal. It was cloudy or foggy this morning from the sea to the mountains, but clear weather was reported east of the mountains. Moderate temperatures were in evidence generally. Fair weather will continue in this vicinity Tuesday, with moderate temperature. Fog or drizzle may be expected in the morning.

SUN, MOON AND TIDES.—Los Angeles, July 10: Sun rises 4:50 a.m., sets 7:07 p.m. Moon sets 12:23 p.m. Los Angeles Harbor, July 10: High tides, 2:13 a.m. and 3:47 p.m.; low tides, 8:40 a.m. and 10:28 p.m.

LOCAL TEMPERATURES. — July 9: Minimum and maximum temperatures from Southern California points, reported yesterday to the Los Angeles office of the U. S. Weather Bureau, were as follows:

Stations—	Max.	Min.
Imperial	103	69
Los Angeles Harbor	70	60
Mt. Wilson	81	60
Newport Harbor	68	62
Pasadena	84	56
Pomona	84	57
Porterville	94	62
Rancho Santa Fe	72	60
Redlands	89	57
Riverside	86	60
San Bernardino	90	58
Santa Ana	81	61
Santa Barbara	70	50

LOCAL FORECAST

For Los Angeles and vicinity: Fair, with moderate temperature, Tuesday and Wednesday; probably foggy or cloudy in the morning.

STATE FORECAST

SAN FRANCISCO, July 9.—Weather forecast:

San Francisco and vicinity: Fair and mild, with fog night and morning; moderate westerly winds.

Northern California: Fair, with fog near coast and moderately high temperatures in the interior; moderate northwest winds on the coast.

Sacramento and San Joaquin valleys: Fair and warm; gentle variable winds.

Santa Clara Valley: Fair and mild, with fog at night; moderate northwest winds.

Southern California: Fair, with fog along coast at night; no change in temperature; gentle westerly winds.

ARIZONA FORECAST

PHOENIX (Ariz.) July 9.—Forecast for Arizona: Generally fair Tuesday and Wednesday; not much change in temperature.

COLORADO RIVER

YUMA (Ariz.) July 9.—[Exclusive Dispatch from the U. S. Reclamation Service.] Gauge height Colorado River, 20.6 feet. Discharge, Monday, 33,400 cubic feet.

TEMPERATURES

Stations—Conditions, 5 p.m.	Tempera-tures—Max.	Min.	Precip-itation
Abilene, clear	94	70	0
Boise, clear	92	60	0
Boston, cloudy	82	74	0
Buffalo		70	0
Chicago, clear	82	70	0
Denver, partly cloudy	92	56	0
Des Moines		62	0
Dodge City		66	0
Edmonton, clear	72		0
El Paso, clear	98	74	0
Eureka, cloudy	58	52	0
Flagstaff, clear	92	60	0
Fresno, clear	94	60	0
Galveston		80	0
Grand Junction		60	0
Havre, clear	84	50	0
Helena, clear	90	54	T.
Huron		54	0
Juneau		50	0
Kansas City, clear	90	70	0
Knoxville		70	0
Lander, clear	88	50	0
Los Angeles, clear	77	60	0
Memphis		72	0
Modena, clear	88	52	0
Needles, clear	108	78	0
New Orleans, cloudy	88	78	.72
New York, clear	82	74	0
North Head, Pt. cloudy	60	54	0
North Platte		56	0
Oklahoma, cloudy		66	0
Omaha, cloudy	86	64	0
Phoenix, clear	106	74	0
Pittsburgh		72	0
Portland, Or., clear	78	52	0
Rapid City		56	0
Red Bluff, clear	96	58	0
Roseburg, clear	84	56	0
Roswell		70	0
St. Louis, clear	92	72	0
St. Paul and Minneapolis, clear	78	62	0
Sacramento, clear	90	54	0
Salt Lake City, clear	94	66	0
San Diego, clear	78	62	0
San Francisco, cloudy	60	52	T.
Santa Fe, cloudy	82	54	0
Seattle, clear	70	54	0
Shoshone, partly cloudy	94	56	0
Tampa		72	0
Tonopah, clear	88	62	0
Tucson, clear	104	66	0
Washington, Pt. cloudy	84	74	0
Williston		52	0
Winnemucca, clear	92	46	0
Winnipeg, partly cloudy	68	52	T.
Yuma, clear	106	76	0

VITAL RECORD

INTENTION TO MARRY

The following notices of intention to marry were issued yesterday. Name and age given.

ALCORN — BROWN. Max B. Alcorn, 27; Gladys R. Brown, 25.

ANDERSON—ROAN. Marvin J. Anderson, 22; Alice Roan, 21.

ANDREWS—GRIGGS. Ben A. Andrews, 30; Ruth A. Griggs, 30.

ANSORGE—VOGEL. Fred Ansorge, 23; Eleanor Vogel, 21.

BALDWIN—OLSON. Adolphus Baldwin, 33; Florence C. Olson, 21.

BARBER — SMITH. Floyd W. Barber, 40; Ethel R. Smith, 31.

BARD—HIGGINBOTHAM. Orville W. Barr, 21; Virginia Higginbotham, 18.

BARRETT—BURTCH. Berdinne Barrett, 44; Catherine Bryce, 47.

BEECHING—JONES. Samuel E. Beeching, 21; Ruby M. Jones, 24.

BERSON—PLATAS. David N. Berson, 21; Rosita Platas, 20.

BIESCAR — GUYMON. Louis Biescar, 30; Harriet L. Guymon, 18.

BOHLENDER—ROBINSON. Francis J. Bohlender, 25; Esther O. Robinson, 23.

BRACKETT — ANDERSEN. Warren N. Brackett, 21; Ingrid J. Andersen, 18.

BROSEL—BRAND. Otto Brosel, 32; Ernestine Brand, 21.

BROSTOFF—ROBINSON. Jack L. Brostoff, 26; Dorothy J. Robinson, 26.

BROWN — UNDERHILL. John W. Brown, 27; Marjorie E. D. Underhill, 19.

BURNAP — WEILER. Arkell Burnap, 42; Mildred V. Weiler, 32.

COOK—HERTZ. David N. Cook, 41; Ella M. Hertz, 36.

COSTON—STRASSBURG. Vernon M. Coston, 29; Helen Strassburg, 26.

COX—CASTRO. William F. Cox, 25; Artemisa Castro, 27.

CREEARS — HOFMANN. Tom H. Creears, 32; Dorothea Holmann, 21.

CROSBY — SHORES. Harrison C. Crosby, 49; Helen A. Shores, 45.

DAWSON—CORBIN. Mark D. Dawson, 22; Geraldine M. Corbin, 22.

DEAN — CONDIFF. Clyde Dean, 34; Ruth Condiff, 27.

DELCID—RENTERIA. Salvador Delcid, 23; Beatrice Renteria, 17.

DIONISI—MANUEL. Perfidio N. Dionisi, 33; Herlinda Manuel, 27.

EDWARDS — PIKE. Richard S. Edwards, 27; Elizabeth T. Pike, 38.

EMBLER—LYONS. Walter B. Embler, 42; Mary E. Lyons, 31.

FENWICK — PICKERING. Water F. Fenwick, 27; Hazelle H. Pickering, 27.

FISHER—DENT. Fred Fisher, 30; Mary L. Dent, 18.

FOSTER—BALDUR. William H. Foster, 29; Lillian L. Baldus, 29.

FOSTER—RUBY. Theo C. Foster, 24; Helen L. Ruby, 19.

FUENTES—HARO. Francisco R. Fuentes, 21; Emma Haro, 18.

GARD — DAVIS. Clare De W. Card, 36; Alice E. Davis, 28.

GENTRY—SLATEN. Frank W. Gentry, 24; Thelma O. Slaten, 22.

GERTEN—RYCKMAN. Wilbert M. Gerten, 21; Rose M. Ryckman, 17.

GOODMAN—CEDEKERK. Howard E. Goodman, 22; Annie Cedekerk, 18.

GRAVES — GREEN. Dick W. Graves, 26; Dorothy Green, 21.

GREENLEAF—KRUEGER. George A. Greenleaf, 61; Mina L. Krueger, 50.

GRIFFIN—WARNER. Shirley L. Griffin, 24; Gwen E. Warner, 22.

GUINN — KUCHLENZ. Gordon W. Guinn, 24; Anna L. Kuchlenz, 24.

HACKAMACK—SMITH. Herbert D. Hackamack, 21; Hazel P. Smith, 18.

HAKES—CORRELL. James P. Hakes, 21; Margaret A. Correll, 19.

HARRIS—PETERS. Lee H. Harris, 30; Emilie W. D. Peters, 33.

HENDLER—NATHAN. Maurice A. Hendler, 29; Kate G. Nathan, 27.

HILLMAN—COURTNEY. Frank J. Hillman, 29; Lucille Courtney, 23.

HOLMAN—BRACKETT. James W. Holman, 23; Elizabeth A. Brackett, 19.

HOOK — ROGERS. Sidney B. Hook, 32; Ruby E. Rogers, 19.

INTENTION TO MARRY

The following notices of intention to marry were issued yesterday. Name and age given.

HOWE — PETERSON. Ralph E. Howe, 23; Fay D. Peterson, 18.

HUGHES — JAMES. John L. Hughes, 27; Florence James, 22.

HUGHES — WIGHTMAN. James A. P. Hughes, 30; Josephine Wightman, 22.

JOHNSON—PAIGE. Thorval J. Johnson, 23; Rosalind A. Paige, 19.

JOHNSON—STEINBECK. Henry Johnson, 38; Anna Steinbeck, 43.

JOHNSON—THIEM. Roy O. Johnson, 21; Viola H. Thiem, 22.

KEITH—SNEED. Ollie E. Keith, 43; Cora E. Sneed, 45.

KERMODE—POLTZ. Ernest M. Kermode, 23; Lammah M. Poltz, 22.

LA RUE — WOOD. Donald C. La Rue, 25; Gladys V. Waldo, 20.

LEAVITT—KOMISK. Lester C. Leavitt, 36; Elizabeth Komisk, 25.

LESLIE — BLACK. Maxwell F. Leslie, 25; Elizabeth H. Black, 20.

LUND—HUGHES. Harry A. Lund, 27; Kitty Hughes, 22.

MARTIN—MARON. Sidney W. Martin, 27; Merril R. Wilson, 28.

McCOLLUM — WALLINGFORD. Sylvan H. McCollum, 26; Jessie M. Wallingford, 20.

McKEE—TOPPING. Bertis J. McKee, 31; Marion X. Topping, 22.

MORTON—GIBBS. Charles T. Morton, 25; Mildred E. Gibbs, 22.

NOVAK—MALLORY. Joseph A. Novak, 29; Edythe Mallory, 28.

ORGANDONA—CORREA. Jose Organdona, 27; Antonia Correa, 26.

OSBORN — DAY. Edward E. Osborn, Jr., 19; Lillian V. Day, 18.

PENNINGTON — SMITH. Walter S. Pennington, 21; Frankie F. Smith, 18.

PLUMEYER—McCOYE. Carl Plumeyer, 44; Kibbie B. McCoye, 47.

PYKE—BEDELL. Charles F. Pyke, 31; Alice B. Bedell, 24.

RASMUSSEN—LAMB. Donald K. Rasmussen, 20; Mary E. Lamb, 18.

RODRIGUEZ—GONSALEZ. Juventino Rodriguez, 28; Soledad Gonsalez, 22.

ROGERS — GOYAN. Homer Rogers, 21; Opal Goyan, 19.

ROSENTHAL—KELLOGG. Fred J. Rosenthal, 34; Mildred K. Kellogg, 28.

SCHERAVIZA—VILOGIE. George Scheravisa, 24; Mary Viloxie, 20.

SHIRLEY—BOLTON. Jack W. Shirley, 36; Betty L. Bolton, 24.

SHUGART—THAYER. Stephen S. Shugart, 44; Minnie R. Thayer, 48.

SIMONS—LOGAN. Chester J. Simons, 42; Margaret G. Logan, 34.

SNEED — MORROW. Orville R. Sneed, 25; Leara E. A. Morrow, 21.

SOLINGER—SOLINGER. Charles Solinger, 51; Esther Solinger, 48.

SPENCER—WORTHLEY. Samuel C. Spencer, 35; Agnes M. Worthley, 29.

SPIESS — TAMBETT. Anthony O. Spiess, 26; Florence M. Tambett, 23.

STAFFORD—DANIELS. Clarence E. Stafford, 40; Frances A. Daniels, 38.

STEINER—CARROLL. Mathew Steiner, 33; Clara B. Carroll, 34.

STEVENSON — BROOKSHIRE. Albert R. Stevenson, 31; Beatrice A. Brookshire, — 19.

STEWARD—PEACOCK. Harry Steward, Jr., 25; Geraldine Peacock, 21.

STONE—CLARKE. Ernest Stone, 27; Helena Clarke, 27.

STOREY—TRUMBLY. Glenn M. Story, 21; Agnes M. Trumbly, 17.

STRUCK—McSHERRY. Charles R. Struck, 24; Grace B. McSherry, 22.

SULLIVAN—POPOVICH. Joseph C. Sullivan, 22; Amanda Popovich, 31.

TALLEY—BARNES. Edwin C. Talley, 27; Peggy Barnes, 20.

TANDY — COLSON. Frank C. Tandy, 21; Ida L. Colson, 20.

THOMAS—GRAHAM. Arthur L. Thomas, 23; Fern M. Grahame, 18.

THORNTON—BARNETT. William J. Thornton, 36; Marjorie D. Barnett, 28.

TREPAS—WILLIAMS. Stanley Trepas, 36; Georgia E. Williams, 34.

TUNNY—BRUBAKER. James J. Tunny, Jr., 22; Katherine G. Brubaker, 20.

VEGA-GARCIA. Conrado Vega, 22; Nicolasa Garcia, 17.

VON ROON—LEE. Charles Von Roon, 28; Margaret Lee, 30.

WALKER—McDONALD. Earle P. Walker, 32; Clara L. McDonald, 23.

WARD—LAKE. Frank F. Ward, 31; Julia S. Lake, 26.

WENDT—CORRELL. Norman C. Wendt, 23; Mary A. Geichell, 18.

WICK—ROVELSTAD. Martin H. Wick, 34; Signe Rovelstad, 29.

WILLIAMS—SMITH. Roy E. Williams, 30; Ora G. Smith, 30.

WILSON — RITTENHOUSE. Alexander G. Wilson, 23; Edith A. Rittenhouse, 22.

WRIGHT — ROBSON. Dan S. Wright, 27; Irene C. Rosson, 21.

ZALDIVAR—AGUILAR. Telesforo Zaldivar, 27; Lee Aguilar, 23.

ZIEGLER—STAGG. James J. Ziegler, 20; Ruby V. Stagg, 21.

BIRTHS

Names, sex, place and date of birth.

BELLEPONTAINE. Mr. and Mrs. Joseph, Boy, Private Home Hospital, July 2.

BRUNDAGE. Mr. and Mrs. John, Daughter, St. Vincent's Hospital, July 5.

CHILDS. Mr. and Mrs. George, Daughter, Queen of Angels Hospital, July 6.

COFFMAN. Mr. and Mrs. Alvin, Daughter, 2117 Colby street, June 28.

DAVIS. Mr. and Mrs. William, Daughter, St. Vincent's Hospital, July 1.

DE ARMAN. Mr. and Mrs. David, Daughter, Good Samaritan Hospital, July 4.

ELIAS. Mr. and Mrs. George, Daughter, 107 East Forty-second street, July 6.

GRAY. Mr. and Mrs. Robert, Daughter, St. Vincent's Hospital, July 2.

HOAGLIN. Mr. and Mrs. Clem, Daughter, Maternity Cottage, July 5.

JACKSON. Mr. and Mrs. Turner, Boy, 2010 Holt avenue, July 2.

JAMES. Mr. and Mrs. Wright, Boy, Good Samaritan Hospital, July 5.

LA GRANGE. Mr. and Mrs. Lee, Daughter, Queen of Angels Hospital, July 6.

LEWIS. Mr. and Mrs. John, Boy, 2130 North Vermont avenue, July 5.

MARTIN. Mr. and Mrs. Walter, Boy, Maternity Cottage, July 6.

McCLURE. Mr. and Mrs. James, Boy, Southwest Maternity Hospital, July 5.

McLEAN. Mr. and Mrs. Lawrence, Daughter, Southwest General Hospital, July 4.

REICKS. Mr. and Mrs. Henry, Boy, Southwest Maternity Hospital, July 5.

STEIN. Mr. and Mrs. John, Boy, Angelus Hospital, June 29.

STUART. Mr. and Mrs. Burnice, Boy, Angelus Hospital, June 29.

VAN FELT. Mr. and Mrs. Bedford, Daughter, St. Vincent's Hospital, July 4.

VAN SICKLE. Mr. and Mrs. Clarence, Daughter, 2922 West Seventy-third street, July 8.

DIVORCE SUITS FILED

APPLEGATE. Edwin S. against Gertrude.

ASHTON. Lillian M. against Robert R.

BAGLEY. John F. against Beatrice J.

BARR. Bessie B. against William T.

BARTLEY. John against Mary A.

BETHURUM. Kathryn against Carl.

BRASFIELD. B. L. against Marie.

BUTLER. Jessie M. against Otto C.

CHASE. James T. against Agnes.

CHRISTIAN. Edna against Joseph J.

CUNNINGHAM. Burton J. against Dorothy DE LA ROSA. Atanacia against Mucio.

DOLAN. John K. against Lena.

DOLLARHIDE. Mary A. against Lloyd E.

ESPINOSA. Josefina against Jose.

GARCIA. Luis against Jose.

GINN. Lulu against Albert.

HAVENCROFT. Tessie M. against Ernest A.

JOHNSON. Elmer A. against Marguerite I.

JOHNSON. Ezra R. against Mamie.

JONES. Susie J. against Frank E.

KALER. Ada L. against Harry L.

KERR. B. Frank against Minnie A.

KITTERMAN. Nancy A. against Willis W.

KING. Ovidia I. against Francis.

LAGERSTROM. Sally against Russell.

LANE. Ivy L. against Nathaniel.

MITCHELL. Maude B. against Monte Z.

MOORE. Gladys R. against John L.

MURPHEY. Nita against Harry B.

OLSON. Marie C. against John C.

PATCHEN. Newton O. against Pauline C.

PEARCE. Edgar S. against Edna M.

REED. Elizabeth against Grover M.

ROBB. Dorothy against George C.

ROBERTS. Amanda M. against Grant.

SARKEISIAN. Berge against Peprone.

SEARS. Genevieve M. against Howard W

SHARPE. Tommy against Earl.

SHELL. Mabel against Paul.

SMITH. Augusta L. against George E.

STIVEY. Dorothy L. against Joe.

STRATTON. Emma against Allen C.

TEMPLE. Edith M. against Thomas M

WILCOX. Ruby I. against Lorrin D.

WOLTER. May against Harry H.

DIVORCE DECREES GRANTED

ABRAMS. Dora from Harry.

BARNES. Grace E. from Joseph L.

BISHOP. Johnnie E. from Celia Y.

BREWER. Edward V. from Ethel.

BRINSFIELD. Homer from Hazel.

BROWN. Betty B. from William H.

BROWN. Grace S. from Olin L.

BROWNING. George H. from Mary C.

BUTLER. Dorcas from Lloyd.

EBERT. Maude from Bert L.

EDELFSEN. Lucille M. from John R.

GATES. Maybelle from Gehile.

GILLEY. Nettie S. from Lillard H.

GINORICH. James from Maria.

HANNA. Addie E. from George K.

HARRISON. William O. from Rachel.

HICKEY. Mildred R. from Herbert A.

HOWELL. Florence from Edward.

HOYEZ. Rosie from Neil.

JOHNSON. Wayne E. from Helen.

KESSINGER. Cora A. from H. F.

KNOLLE. Thelma Y. from Raymond L.

LICHLYTER. Clarence B. from Lula.

McCORMICH. Mary A. from Joseph D.

McKERROHAN. Jennette from Howard.

McLAREN. Bethia from Archibald M.

MOREFIELD. Myrtle from Edward C.

MOTT. Van O. from Gertrude N.

PENTECOST. Christine W. from Aubrey W.

PLANK. Kathryn J. from Russell R.

PALMER. Eva from Charles A.

REAGLE. Rose from Orin L.

SINKEWITCH. Lillian V. from Michael G.

TAYLOR. Mary J. from William L.

VICK. Elizabeth H. from John A.

WALROD. Edith L. from Fred E.

NATURALIZATION PETITIONS

Petitions for naturalization, with name, nationality and residence given, have been filed with the United States District Court, as follows:

George Henrison Tyson, San Pedro; Great Britain.

Ethel May Hart, Montebello; Great Britain.

Hermine Keller, 181 West Forty-first street; Switzerland.

NATURALIZATION PETITIONS

Petitions for naturalization, with name, nationality and residence given, have been filed with the United States District Court, as follows:

Mario Giuseppe Camerlo, 2916 Asbury street; Italy.

Emily Swanson, Pasadena; Sweden.

Karl Frederick Wilhelm Matthaus, 645 San Julian street; Germany.

Murchison MacDonald, 1817 West Fifteenth street; Great Britain.

Michele Principato, Pasadena; Great Britain.

Deverina Rosaio, Montrose; Italy.

Konrad Fredrik Johansen, 2415 East Fifty-third street; Norway.

Christos Alexander Makryiannis, 1401 South Burlington avenue; Greece.

Mary Anastasia Maddonald, 536 South Coronado street; Great Britain.

John Jacob McCulloch, 1183½ South Bronson avenue; Great Britain.

Max Orzolek, San Diego; Poland.

Lillian Mae Mercer, San Pedro; Sweden.

Frans Ludvig Stahlberg, Glendale; Sweden.

Harry Percy Nemor, Pasadena; Great Britain.

Curt William Greiner, 1221 South Kenmaion avenue; Germany.

Alice Gertrude Hazel Holmes, San Pedro; Great Britain.

Jacob Penchas, 1904 North Bailey street; Great Britain.

Matthias Marty, Long Beach; Switzerland.

Ella Anna Steinbach, 1134 Lodi Place; Germany.

Anna Goldberg, 1344 West Temple street; Great Britain.

OFFICIAL DEATH LIST

Name and place of death—	Age.	Date.
COLBY, Mary. Los Angeles	64	July 7
BUXTON, Lyman. Los Angeles	44	July 4
DOWLING, Joseph. Los Angeles	80	July 8
HALE, Lula. Los Angeles	38	July 7
KELMUS, William. Los Angeles	38	July 4
OLSEN, Cecelia. Los Angeles	77	July 7
SCHULTZ, Otto. Los Angeles	81	July 8
SEALS, Fannie. Los Angeles	70	July 5
SKIDMORE, William. Los Angeles	72	July 8
SOTO, Frances. Los Angeles	50	July 6
TAYLOR, Algernon. Los Angeles	90	July 9
VON SCHILLER, Natalie. Los Angeles	68	July 3
WEYMOUTH, Mary. Los Angeles	85	July 8
WILLIAMS, Fred. Los Angeles	41	July 9
WISCHUSEN, Ada. Los Angeles	44	July 7
YOUNG, George. Los Angeles.	64	July 7

DEATHS

With Funeral Announcements.

BALES. At 806 North Normandie, Payton Hamlin Bales, aged 67 years, beloved husband of Mrs. Lillie M. Bales; father of Dr. Grace Bales Howard.

Masonic funeral services today at 2 p.m. from the Little Church of the Flowers, Forest Lawn Cemetery, W. A. Brown, funeral director.

BARNES. Helen Barnes, beloved wife of Oregon C. Barnes and mother of Mrs. Frances Hart of Montebello, Cal.

Services will be held Wednesday at 10 a.m. from the Ruppe Mortuary, 942 South Figueroa street.

BERRAY. July 8, Miles S. Berray, beloved husband of Mrs. Jessie J. K. Berray and father of Tom Berray.

Funeral services will be held in the Little Church of the Flowers, Forest Lawn Cemetery, Wednesday, July 11, at 11 a.m. Connell Co., directors.

BLANCHARD. July 7, at 1190 North Wilcox avenue, Howard E. Blanchard, aged 31 years.

Funeral services will be held today at 3 p.m. from the Beverly Hills Mortuary. Interment, Hollywood Cemetery. B. E. Dayton, director.

BOGREE. Services for Mary Alice Bogree today at 2 p.m. from St. Paul's Cathedral, Sixth and Figueroa. Pierce Brothers, directors.

CAHILL. July 9, Patrick H. Cahill, beloved brother of James T., William J., Charles and Emma Cahill and Mrs. J. P. Keeler, and loving uncle of Anna G. Brophy, aged 64 years.

Funeral Wednesday, July 11, at 9:30 a.m. from the residence, 1154 South Magnolia avenue. Requiem high mass at St. Thomas Church at 10 o'clock. Interment, Calvary. Cunningham & O'Connor, directors.

CARPENTER. July 6, at Banning, Cal., Samuel J. Carpenter of 828 North Sycamore, Los Angeles, aged 61 years, beloved husband of Jessie Carpenter and loving father of Alden W. Carpenter.

Funeral services at the Little Church of the Flowers, Forest Lawn Cemetery, Glendale, Tuesday, July 10, at 3 p.m.

CASSITY. W. J. Cassity, loving father of Mrs. R. L. Nichols, Mrs. Sam Archer, C. C. and A. B. Cassity; member of Guthrie Lodge, No. 10, I.O.O.F., Guthrie, Okla.

Odd Fellows services Thursday at 2:30 p.m. from the parlors of L. P. Utter, 4254 South Broadway.

CHRISTENSEN. July 7, in this city, Cora L. Christensen, beloved wife of Monte Christensen; daughter of George B. Collins, and sister of Wallace, Ernest and Marie Collins.

Remains at The Washington Co. Services July 12 at 3 o'clock from the Little Church of the Flowers, Forest Lawn Cemetery. Ben Isham, director.

CLARK. July 7, Miss Flora A. Clark, aged 63 years, at her home in Venice.

Services Tuesday at 2 p.m. at the Memorial chapel of Todd & Leslie, Seventh and Artesia avenue. Santa Monica.

COTON. July 8, at 7602 De Longpre avenue, Fred R. Coton, aged 51 years.

Funeral services will be held today at 2 p.m. from the parlors of W. M. Strother, 6246 Hollywood Boulevard.

COTTRELL. July 9, R. Ray Cottrell.

Remains at the chapel of W. A. Brown. Notice of funeral later.

COX. Alta Pearl Cox of 2666 East Walnut street.

Remains in charge of Francis V. Hall Co. Funeral notice later.

DOUGLAS. At 257 North Thomas, July 7, Helen Douglas.

Services at Bresee Brothers' chapel, 856 Figueroa, Tuesday at 2 p.m.

DOWLING. Joseph Johnson Dowling, late of 1203 Flores avenue, husband of Myra Davis Dowling.

Funeral services today at 2 p.m. from the Hollywood Crematory chapel. Le Roy Baxter, director.

DURKEE. At 3963 South Harvard Boulevard, July 8, Jay Burt Durkee, beloved husband of Lillian Barker Burkee.

Funeral services Wednesday, July 11, at 3 p.m., at the Little Church of the Flowers, Forest Lawn Cemetery. R. C. Dellenbaugh & Co., directors.

GARRELL. Lois C. Garrell.

Remains at the chapel of W. A. Brown. Notice of funeral later.

GEARHART. At San Francisco, Arthur M. Gearhart.

Notice of funeral later. W. A. Brown, funeral director.

GETZE. At 1430 South Magnolia, July 7, Bertha E. Getze, beloved wife of Frederick A. Getze.

Funeral services today at 10:30 a.m. from the chapel of R. C. Dellenbaugh & Co., 630 Venice Boulevard.

GILLETT. Henry Gillett.

Remains in care of Gus Alvarez & Moore.

GOESTENKOHRS. July 9, Louise Goestenkohrs, widow of the late Joseph Goestenkohrs, aged 72 years.

Funeral Wednesday, July 11, at 9:15 a.m., from the chapel of Cunningham & O'Connor, 1031 South Grand avenue. Requiem mass at St. Thomas Church at 9 o'clock. Interment, Calvary.

GRAY. Services for Ida May Gray will be held Wednesday at 2 p.m. from the Ruppe Mortuary, 942 South Figueroa street.

HALLIBURTON. At 132 North Avenue 53, Mrs. Clara N. Halliburton.

Funeral services at Crosse's, Highland Park, today at 3 p.m.

HAMMOND. Arthur C. Hammond, aged 51 years, beloved husband of Mrs. Grace C. Hammond of 4853 West Seventeenth street.

Remains may be viewed today from 8 a.m. until noon at the chapel of W. A. Brown, 1815 South Flower street. Interment private.

ITLET. At 856 Pueblo street, July 9, Hubert J. Itlet, brother of Mrs. E. M. Sheriff.

Services Wednesday at 2 p.m. from the chapel of McIntosh & Mater, 2730 North Broadway. Interment, Forest Lawn.

JOHNSTON. At Pasadena, July 8, A. D. S. Johnston, aged 65 years, beloved husband of Mrs. Nettie Virginia Johnston and brother of Charles L. Johnston of St. Paul, Minn.

Funeral services this afternoon at 3 o'clock at the chapel of C. Hal Reynolds & John W. Eberle Mortuary, 825 East Orange Grove avenue, Pasadena. Interment, St. Paul, Minn.

KELMAS. Accidentally, William Vernon Kelmas, aged 28 years, member Los Angeles Police Department.

Funeral arrangements in charge of Brown Brothers, 835 West Washington street.

KOCH. Funeral services for Dr. Margaret Koch, formerly of Minneapolis, who passed away at Long Beach July 8, will be held at the Little Church of the Flowers, Forest Lawn Cemetery, Thursday, July 12, at 10 a.m.

LUTZ. Funeral services for Pauline Bech, with Lutz and infant son will be held from her late residence, 832 South Lorraine Boulevard, Wednesday at 2:30 p.m. Peck & Chase Co., directors.

MATTHEWS. The funeral services of Merle Matthews will be held today at 1 p.m. from the chapel of W. A. Brown, 1815 South Flower street.

MAXWELL. July 7, Mattie C. Maxwell, aged 68 years, of 410 West Seventy-first street, beloved wife of Bernard S. Maxwell.

Services today at 9 a.m. from St. Vibiana's Cathedral. Edwards Brothers, directors.

DEATHS

With Funeral Announcements.

MEEHAN. July 9, Frank, beloved husband of Adrienne Meehan; father of John T. Meehan, and brother of Patrick Meehan of Bakersfield, Mary Meehan and Mrs. John Foran of San Francisco.

Fune

JULY 10, 1928

Los Angeles Times

The Weather

In Three Parts — 40 Pages

PART II — LOCAL SHEET — 32 PAGES

VOL. XLVII. TUESDAY MORNING, JULY 10, 1928. C

CITY NEWS—EDITORIAL—SOCIETY—THE DRAMA

Board Produ... Company B... Out New U...

SAN FRANCISCO, July ... board Products, Inc., ... subsidiary of Zellerbach ... tion, and the Paraffine ... announce the purchase of ... Container Company of ... the largest manufacturers of ... gated containers in ... The purchase is the result of ... ough survey of the eastern ... The Federal Container ... will continue under the direction ... T. C. Mitchell, formerly ... of the concern. The ... this plant is the first step ... ambitious program of ... which the Pacific Coast ... has in view, and will ... scope of its activities ... the United States.

The company announces ... plans now are being ... the construction of a 150-ton ... mill to be built shortly in the ... ity of Philadelphia. Pending ... pletion of this mill the ... quirements of the Federal ... er plants will be supplied ... Pacific Coast Fiberboard ... Inc.

PAYS REGULAR

Directors of Broadway ... ment Store, Inc., announced ... day the declaration of the ... quarterly dividend of $1.75 ... on the preferred stock of the ... pany, payable August 1 to ... holders of record the 15th ...

LICENSED AND BONDED ... DURING JULY and AUGUST CUT-RATE ... DETECTIVE SERVICE ... Small Overhead—Makes It Possible ... CKED to All Clients at Lowest Rates ... —Qualifications Free. 20 Years Active ... Experience. ... LLOYD'S DETECTIVE AGENCY ... 618 Grand Bldg., L. A. ... Night Phone AX. 5...

...VICE SERVES EVERYWHERE

Welding ...ings industry ...ew profits

...he white heat of the electric ... has become a useful tool in ... hands of industry. In the ...fication of metal products it is ... for such operations as weld... tanks, pipe seams, axle hous..., boiler tubes. Tests show that ... welding fuses metal together ... a joint that is stronger than ... metal itself. It improves the ...duct at the same time that it ... production costs.

... reclamation as well as in ...duction, the arc welder is sav... thousands of dollars annually ...ndustry. Metal parts that ... been worn by friction—such as wheel flanges, gears and bearings—can be built up again by electric arc welding. Broken castings, wheels and the like, can be welded together and made as good as new. In almost every case, the cost is only a fraction of the cost of ...acing worn or broken parts.

...inghouse makes a complete line of arc ...g equipment, designed with a thorough ...dge of the requirements and possibili... ...f industrial welding. Westinghouse ... in this field has produced valuable data ...ne interested in arc welding as a tool ...duction, reclamation or construction, ...s for the Westinghouse Electric Arc ...g Manual IB5427.

...GHOUSE ELECTRIC & MFG. COMPANY, ... Westinghouse Electric Building, ... 420 S. San Pedro Street, ... Los Angeles, California

Westinghouse

...DAY-SCHOOL ...SIONS START

...ssion Meetings Held ... Methodist Church

...Thousand Delegates ...Here and More Coming

...Groups from Eastern ...Points Expected Today

...es working to claim and ... life at its start instead of ... to reclaim or salvage it at ... said Dr. W. C. Poole, presi... of the World's Sunday-school ..., in summing up the ... of the organization on his ar... yesterday on the South... to preside at the con... which is scheduled to con... the Shrine Auditorium to... at 2 p.m.

...onvention is a spiritual ... of nations," he declared. ...ands a moral equivalent of ... to be convinced that tasks ...ion present as heroic ... as those of de...

...so-called revolt of youth is ... to cause alarm. It is the ...owth of a world crisis ... the plasticity of youth ...ing to find out the truth for ... want to give the young ... of the world a new sense of ... make them loyal to each ... and nations for peace and ...

...ME BY ANTIPODES

...m a San Francisco min... Dr. Poole has been head of ... Church, London, Eng., since ...

...Poole, her mother, Mrs. J. D. ... of San Francisco, and Sir ... Harry of England arrived ... together. They are stopping ... Biltmore. The Pooles and ... came to Los Angeles by way ... Seattle, of which Dr. Poole is ... Their home has been en route ... since March 15 and intend to ar... in London September 1, after ... in New York, where Dr. ... will preach.

...approximately 2000 dele... to the annual world's Sunday-... convention were registering ... Shrine Auditorium head... yesterday, preconvention ... of convention officials were ... at the First Methodist ...

...TO ARRIVE TODAY

...ial 250 Pennsylvania dele... scheduled to arrive today ... Pacific station at 6:05 p.m. ... on two special trains. ... are to get here at ... over the Union Pacific. ... ballot of delegates will ... tomorrow from all points of ... by train, arrival times ... throughout the day from ... at the Union Pacific to ... the Santa Fe station. The ... Junior International Spe... scheduled for 3:30 p.m. to...

...Lloyd D. Price, associate ... secretary of the World's ... School Association, with of... in New York City, made the ... report at yesterday's open... session. The 150 officers of the ... representing thirty na... formed him give the results ... study made on organization ... methods, lesson courses, staff ... and general field activities of ... organization.

...ing out the problems ... Sunday-schools face in vari... countries, citing India as typi... with growing barriers for mis... work in Japan, he said, ... by the national association, has ... plans of prepared graded ... to be tried out and placed in op... in its Sunday-school since ... its inception.

...CHIEFS PICKED

...Alfred Block of London, Eng., ... the permanent secretary for ... general sessions of the conven... Following the efforts of the afternoon ... Rev. Elwood G. Tewks... Shanghai, China, conducted ... at the initial session. The ... of religious education in the ... enterprise was treated ... Luther A. Weigle of New ... C., and Dr. Charles R. ... of Cairo, Egypt. Rev. Ka... of Tokio, Japan, and ... Henry Lewenhak of Athens, ... discussed the situation on ... of the association. A gen... session closed the afternoon ...

... Crawford Barclay of ... at last night's session, ... the tendency of churches to ... denominational literature on ... plans with the en... of securing profit rath...

(Continued on Page 2, Column 4)

POOR PA

BY CLAUDE CALLAN

...like for Ma to go with ... young folks on a picnic, ... it's awful lonesome to ... home an' eat out of ... refrigerator."

British Religious Leaders Arrive

Sir Edward Sharp and Dr. W. C. Poole

INCOME TAX LIEN AIMED AT BERMAN

Julian Case Figure Told to Pay $1,463,834 Listed as Due from 1926

It Jacob Berman, otherwise known as Jack Bennett and as the "bright young man" of the Julian Petroleum manipulations, has $1,463,834.86, he has to pay it to the United States government. This was brought out yesterday when Collector of Internal Revenue Welch filed an income-tax lien for that amount against Berman on the income-tax return for 1926. The amount includes penalties and interest.

Berman figured prominently in the Julian cases, recently tried in the State courts. He is said to have been interested in the manipulation of Julian stocks during the flurry which finally resulted in various investigations of the company's affairs.

Another income-tax lien is that filed against Valeska Suratt, motion-picture actress, for the tax for 1924, amounting to $878.

Music Teachers' Association to Convene Today

The eighteenth annual convention of the Music Teachers' Association of California will open at the Alexandria this morning. Tonight the delegates will attend in a body the initial program of the Hollywood Bowl season of music.

Two notable guests of honor of the session, Edgar Stillman Kelly, composer, and his wife, who is president of the National Association of Music Clubs, arrived yesterday.

"We have but one aim, to promote better music and a more widespread understanding and appreciation of music by the public," Mrs. Kelly said. "By better music I am not taking a dig at jazz, for we recognize the jazz composition as a development in music with a definite place in the history of music, but we do abhor the desecration of the classics by adapting them to jazz tempo and interpretation."

LIGHTING RECOMMENDED

The Board of Public Works has recommended to the City Council that a 56 per cent property owners' petition asking for the installation of ornamental lighting posts on Ocean View avenue from Coronado street to Lake street be granted.

County Values on Property in City Attacked

Councilman Jacobson yesterday protested to the City Council against the large number of increased valuations placed this year by the county on property in Los Angeles. His suggestion as to finding a method of lowering these valuations was sent to City Efficiency Director Knox for a report.

In Los Angeles, the county assesses property in Los Angeles and collects the taxes for the city government under a contract. Last year the city government received from taxes in excess of $17,000,000, and this year the city expects to receive $18,432,000.

Parents to Get $80,000 Estate

An estate of $80,000 was left by Miss Helen Stubbs, well-known club woman of Los Angeles who died June 29, last, following an illness she contracted in Liverpool, Eng.

This was set forth yesterday in probate court in a petition for letters of administration of the estate filed in behalf of J. C. Stubbs, the father of the decedent. The estate goes to Stubbs and his wife, according to Attorney C. R. Burr, who represents Stubbs. Judge Stephens will hear the petition the 30th inst.

Rod La Rocque Has Operation

Rod La Rocque, film actor, was operated on for appendicitis yesterday at 8 a.m. at the Pasadena Hospital. He was stricken Sunday night at his home, 7056 Lanewood avenue, Hollywood.

According to Dr. F. A. Speik and Dr. Charles J. Rowan, La Rocque is believed out of danger.

Vilma Banky, his wife, and his mother constantly have been at his bedside since he was stricken. La Rocque was preparing to go to New York for a stage appearance when he became ill.

NIGHT REHEARSALS BEGIN

To test the new lighting devices at the open-air theater, night rehearsals were begun last evening for the Pilgrimage Play, the ninth annual season of which opens next Monday. The rehearsals will continue throughout the week. Day dress rehearsals, with the full cast of 100 players, have been in progress for some time.

BOWL SEASON OPENS TONIGHT

Albert Coates to Wield Baton for Initial Presentation

Beethoven's Fifth Symphony Will Feature Program

Conrad Nagel Slated to Give Address of Welcome

The seventh season of the Hollywood Bowl concerts will open this evening.

Under the baton of Albert Coates, distinguished Anglo-Russian musician, who arrived by airplane yesterday morning from San Francisco, the Bowl orchestra numbering 100 selected men will be heard in a program of works of the greatest composers of the classics and the moderns.

Parking-space has been reserved for 4000 cars on Bowl property both within the Bowl-grounds and on the C. E. Toberman property across the street at the junction of Cahuenga and Highland avenues.

BEGIN ON TIME

The concerts begin at 8:30 o'clock. Concerts for the six years of the Bowl's history never have varied. They always begin on time.

Conrad Nagel, screen star, will deliver the opening address of welcome tonight during the intermission.

There are concerts on Tuesday, Thursday, Friday and Saturday night.

Mina Hager, formerly with the Chicago Grand Opera, will be the first soloist of the season Friday night.

For the opening program Cortes has selected Beethoven's majestic Fifth Symphony as the principal work of the evening. Berlioz, who wrote of this work with unapproachable gusto, believed it to be the first of the nine in which Beethoven gave free reign to his imagination, rejecting "all foreign aid or support whatsoever."

OPENING NUMBER

The program will be opened tonight by Elgar's "Pomp and Circumstance," an old favorite. It will tone poem "Les Preludes," which will glish vein of the conductor at once. His Russian heritage will come to the fore in the Liado "Eight Russian Folk Songs" and Rimsky Korsakov's "Marche of the Novles." These will be heard on the second part of the program as will Liszt's tone poem "Les Preluces," which will conclude the evening.

Conductor Coates, on arrival here via one of the Maddux planes, said that he has traveled extensively in this country and Europe by air and prefers going by air to rail. In fact, he added, he travels by train only when there is no air service available. Concerning the Maddux line he declared that in size, luxury of equipment and service details it is superior to anything in the East and equal in every way to Lufthansa and other European lines.

Sisters Hurt by Street Car

Two young women, recently arrived from Salt Lake City, wanting to escape from a southbound streetcar while crossing Broadway yesterday between Fourth and Fifth streets ran in front of a northbound street car. They were knocked to the pavement between the two cars. Claire Woodward, 24 years of age, received a possible basal skull fracture and Mabel Woodward, her sister, 27 years of age, received painful body bruises and brain concussion. They live at 1049 Florida street. Their parents are Mr. and Mrs. C. W. Woodward of Salt Lake City.

MASONS TO PLAY BRIDGE

The monthly stag bridge party of the Masonic Club of Los Angeles will be held tonight at 8 o'clock.

SICKNESS PLEASURE FOR HIM

Singer and Her Songs Work Magic

Cupid Scores as Healer

Velma Cudworth, radio contralto, sings to bring Officer W. L. Thacker of liner President Harrison back to health.

INSLEY ASKS THAT MAYOR DROP NAME

Police Commissioner Wants Place Given to Another so He Can Run for Assembly

Police Commissioner Insley yesterday withdrew as a candidate for reappointment to the Police Commission and in a letter notified Mayor Cryer of his action.

The Mayor is expected to notify the City Council today of Commissioner Insley's wishes and then send in the name of a new appointee. Mr. Insley's term expired the 1st inst. He will hold office until his successor is appointed and confirmed.

In his letter of withdrawal, Commissioner Insley said that he is a candidate at the August 28 primaries for the State Assembly from the Sixty-second District, and he desires to devote his time to his candidacy.

PROTESTS DOCKETED

Protests will be heard by the City Council this morning against the installation of ornamental lighting posts on Hill street from Fourth street to Fifth street.

"GEE, it's great to be sick, particularly when a fellow has a pretty girl to sing him back to health," confided W. L. Thacker, fourth officer on the Dollar globe-girdling liner President Harrison, in yesterday from New York.

Not only that but Velma Cudworth has promised to go on singing through life with him.

The romance reaches back to days of pigtail braids and a red-bound slate when the two were kiddies in Mill Valley. Years passed and they went their ways. She, the daughter of a San Francisco capitalist, entered upon a musical career, and has been a favorite contralto over the radio at San Francisco and in the East. Thacker took to the sea.

They met again in New York as Velma embarked on his ship for home. Thacker immediately lost his appetite. The ship's surgeon diagnosed it as appendicitis. But from the moment they became engaged Thacker began to improve.

The wedding awaits the ship's return to San Francisco from around the world five months hence.

Hickman Counsel Receives Copy of Court Ruling

A copy of the State Supreme Court decision rendered recently denying the appeal of William Edward Hickman, condemned kidnaper and murderer of Marion Parker, was received in Los Angeles yesterday by Attorneys Cantillon and Seivers, counsel for Hickman.

Attorney Cantillon announced that Jerome Walsh, Kansas City attorney and chief counsel of the Hickman defense, may come to Los Angeles at once to assist in the perusal of the court's document to determine whether a petition for a rehearing in California will be filed.

Attorney Walsh is understood to have been making preparations in Kansas City for presentation of the Hickman appeal to the United States Supreme Court.

MURRAY TELLS OF ALLEN CASE

Chief Deputy Relates Story in Bail-Bond Fraud

Testimony for Bar Group Takes Three Hours

Proceedings Scheduled to be Resumed Today

Chief Deputy District Attorney Murray spent three hours yesterday testifying at length concerning his activities in connection with the $5000 Allen bail-bond fraud, and blamed the entire affair upon one George Ryan, formerly an investigator for the District Attorney's office, and now missing.

The testimony was given before a State Bar Association committee consisting of former Chief Justice Myers, Jefferson Chandler and John C. Mott, which is investigating charges against Murray and Attorneys Benjamin Elconin and Howell Richardson.

The hearing concerns the acquisition by Elconin and Richardson of the $5000 cash bond of Lewis H. Allen, accused of felony charges. In June, 1926, Murray, then a calendar deputy, appeared before Superior Judge Holizer and asked the dismissal of the charges against Allen, representing that Allen was then in "State's prison in Illinois." Elconin and Richardson subsequently obtained the $5000, which they refunded after County Counsel Mattoon started recovery proceedings, when it was shown Allen in fact was not in prison.

RYAN BLAMED

Under questioning by former Superior Judge Wood, who, with Nathan Newby and W. J. Clark, are examiners for the committee, Murray related that Ryan told him Allen was "in jail" and showed him letters from the complaining witnesses asking the prosecution be dropped. Murray said he was convinced a conviction could not be obtained and moved the dismissal of the charges.

Judge Wood then read to him his testimony before the grand jury, wherein he swore he could not remember who told him to Allen's being jailed, and asked an explanation.

Murray said that when "things became unpleasant" he interested himself in the matter of determining the source of the information and fixed upon Ryan as that source.

MISSING WITNESS

Another witness, apparently missing, is Dolly Pritchard, former secretary to Richardson. Murray said he does not know where she is. However, he did promise to aid the bar association by bringing in as a witness P. J. Pirotte, on the pay roll as an investigator for the District Attorney, who, he admitted, had shown a large degree of interest in the progress of the bar association inquiry.

The respondents are represented by counsel, J. Wiseman McDonald for Murray, and W. H. Anderson and Jerry Giesler for Richardson and Elconin.

The committee sat in the offices of the State Bar Association in the Chester Williams Building. The hearing will be resumed this morning.

WESTERN GETS NEW ZONE RATE

Council Devotes Section to Business Need Under Recent Order

Western avenue from Washington street to Adams street was ordered yesterday zoned for business buildings by the City Council, Councilmen Davis and Rice-Wray voting no.

Councilman Martin said this section of Western avenue is now zoned for flats and apartments, that 70 per cent of the owners have petitioned for C or business zoning and that this change should be made as Western avenue is a business street. The City Planning Commission had disapproved the business zoning application but the Council's action yesterday reversed the Commission's recommendation. The next step will be the adoption of the ordinance. The ordinance will omit Berkeley Square.

Dr. G. L. Scott and Chandler P. Ward opposed the change, saying the city is oversoned for business now and that this section of Western avenue will not be profitable for business.

The Lancer

by Harry Carr

TOM MORGAN, the humorist, is called eccentric in his obituary notice. This because he wrote in a forlorn little bungalow with no furniture except a bed and a desk.

By this token many other authors are eccentric.

Edna Ferber says she had to have all the pictures taken out of her room before her genius could operate.

OFFICE-DESK AUTHORS

Mary Roberts Rinehart writes her pieces in an ordinary business office in a skyscraper. So does Peter B. Kyne. His writing genius works on signal; he keeps regular office hours, and begins writing when he sits down.

I know another author who was raised in a newspaper office. The only place he can write is in a local room with a lot of reporters sitting around and the telegraph machines rattling.

THE TYRANNY OF WATCHES

John D. Rockefeller says the reason he is 89, well and happy, is because when he goes to bed he never keeps a timepiece around to look at.

Which gives point to a brief speech made by an old Hopi Indian at the Indian festival given last year at the Hollywood Bowl. He came out on the stage, held up his watch where all could see it, and said: "The white man's master."

He said that Indians go to bed when it is dark, get up when it is light, and come and go when they like, without regard to hours.

A HARD-UP KING

The Bulgarian King is going to marry a French princess with a courtesy title left over from pre-revolution days instead of a real Italian royal lady.

No doubt this signifies that the young man is not considered to be one of the very best matrimonial bets. King Boris is reported to be a fine young fellow, whose heart really yearns to be a locomotive engineer on a fast express.

He is tied to an impoverished throne. His sister, who now runs the queen end of the business, says that she has only two dresses, which she made herself.

KISSING FOR HEALTH

Prof. Beckwith of Berkeley no doubt had the best intentions in the world in his announcement that kissing is safe; that an exchange of bacteria is occasionally of great benefit.

But his conclusions are too scientific; they slay romance.

There is too much suggestion that a young lady with an ache in her tum-tum should benefit by a necking party with a young man who has been living on a diet of sour milk.

After all, there should be a certain impromptu character to these affairs.

IL DUCE'S SUSPENDERS

Il Duce will find that he has stirred up a hornet's nest and that he has lost the vote of the silk-elastic trade.

The fad for going without suspenders raised hob with this important industry in America and elsewhere. For some years the suspender industry has conducted a very skillful and adroit campaign of propaganda against belts.

At last it seemed to be succeeding.

If Mussolini wants to be in right with the New England vote, he had better revise the account given of his summer wardrobe and put on his galluses again.

NO MORE SANDS TO TRAVEL

Noah Webster's Collection of Words Looks Like Blank Page Compared to Ingram's Collection of Pass Words, Grips and Rituals

Councilman Ingram, representing the Tenth Councilmanic District, yesterday won the informal contest in progress at the City Hall to determine the official who is the champion "jiner." Ingram won when he showed his specially-built pocketbook containing membership cards in twenty-eight organizations, making a total of many, many thousands of men who have the right to clap the Councilman on the back and call him "brother." The crown won by Ingram formerly was worn by former Councilman Ralph L. Criswell, who needed no special pocketbook in which to carry his lodge cards.

President Bonelli and Councilmen Webster and Alber are some "jiners" themselves, but they stood aghast when Councilman Ingram took out his trick pocketbook and began to flip over page after page of membership cards.

"And to think of all the passwords and signs and gripe he must remember," exclaimed Councilman Alber.

"If Ingram ever wears at the same time all the badges and buttons he is entitled to he will make John Philip Sousa look silly," said Councilman Webster.

A suitable prize may be given Ingram, consisting of two large hands joined in a clasp and over which there will be a soaring eagle bearing the word "Brother." The Councilman modestly refused to tell how he found time to attend his various lodge meetings, but reminded his inquirers that he has no wife.

Councilman Ingram's list includes American Legion, La Societe des 40 Hommes and 8 Chevaux, Disabled Veterans of the World War,

Disabled American Veterans of the World War, United Veterans of the Republic, All City Employees' Association, Elks, Eagles, Los Angeles Arnama Club, Hollywood Athletic Club, Lakeside Golf Club, F. and A. M., Masonic Club, Al Malaikah Temple of the Mystic Shrine, Sciots, 233 Club, Hollywood, Jinnistan Grotto, Southern California Past Masters' Association, Los Angeles Consistory, Knights' Templar, Royal Arch, Council for the Protection of Boys' Welfare, American Legion Luncheon Club, Army-Navy-Marine Corps Association, National League of Masonic Clubs, Girard Golf and Country Club, Royal and Select Masters, and Rancho Golf Club.

BEACHES TO ASK STATE AID

Association Formed to Enlist Attorney-General in Fight on Asserted Gambling Games

Reaffirming the declaration that many of the so-called games of skill on the piers and beaches now operating in the Santa Monica Bay District are wide-open gambling and a menace to the welfare of the community, backers of the crusade to clean-up or close-up the tango parlors and flasher stands at a meeting last night took steps to go beyond a plea for a grand jury investigation, and will appeal to the Attorney-General of California to aid them in the fight.

The meeting was held at the W. C. T. U. hall in Santa Monica, and was attended by representative delegates from Venice, Ocean Park and Santa Monica, and a working organization to be known as the Santa Monica Bay Cities Betterment Association was perfected. Speakers branded as peculiar the announcement that the operation of the games at the beaches was not subject to a grand jury investigation, and a letter was framed to the attorney-general asking that official to look into the process for the revocation of the charters of corporations which rent property to the proprietors of the various games.

Attempts to place the matter before the grand jury will be held in abeyance for the present, members of the new organization said. However, definite steps were taken to obtain ample and convincing evidence to support all charges of wide-open gambling, and today a campaign is to be launched through the entire area from Redondo to Santa Monica, requesting individuals to submit information of the operation of the games from the occupancy of a seat to the winning of prizes and their ultimate disposal.

Fearing efforts to intimidate these

(Continued on Page 2, Column 6)

WALKER WARNS FILM MEN

Mayor in Talk at Wampas Club Disapproves of Partisanship in Election

Jimmie Walker, New York's dapper song-writing Mayor, last night put the Democratic stamp of distrust upon the motion-picture industry's Presidential attitude and informed an overflowing meeting of Wampas Club members that the film industry always will have to remain politically neutral.

Walker's pointed remarks were inspired, he said, by what he termed a "small group" who openly participated in the Republican National Convention at Kansas City, "thereby leaving the impression that the industry as a whole is Republican."

The "small group," according to several prominent members of the film colony, consisted of Joseph Schenck and Louis B. Mayer, lifelong Republicans and delegates from California to the conclave.

"I was certainly surprised that they would do such a thing," Mayor Walker told the Wampas members.

"It seems to me that they would realize how silly it is for the motion-picture industry to dabble in politics. Motion-picture producers must remember that Sunday closing laws in many cities are in the hands of opposition politicians and the pursuit of a partisan policy would be ruinous to the industry," the Mayor added.

At the conclusion of his talk the visitor was made an honorary member of the club, which is composed of motion-picture publicity men.

As he entered the private dining-room of the Roosevelt Hotel, where the meeting was held, Walker was late as usual. He denied his recent visit to William Randolph Hearst's ranch had any political significance. "No," was all the visitor would reply to questions concerning a possibility of the long breach between Hearst and Tammany Hall being healed.

AUNT HET

BY ROBERT QUILLEN

"I never did nag at Pa. Irritatin' and discouragin' a husband is like throwin' rocks at a plow horse you've got workin' for you."

(Copyright, 1928, Publishers Syndicate)

COUPLE FOUND SHOT TO DEATH

Wife Slain by Husband Who Ends His Own Life

Tragedy Reported Result of Series of Quarrels

Still seated at the table where she is believed to have been shot to death by her husband following a quarrel early yesterday, the body of Mrs. Sofia Petroff, 38 years of age, was found yesterday afternoon when a small boy called at the Petroff home, 454 East Forty-third street, to deliver a newspaper.

Near by lay the body of her husband, Anton Petroff, 46, who is said to have fired another bullet into his own brain after slaying his wife.

Detectives of the homicide squad were informed by neighbors that the Petroffs had quarreled frequently in the last few weeks and that the husband had made threats to kill her.

The couple, who had a son, Walter, 20, came to Los Angeles recently from Chicago. The elder Petroff, neighbors said, had been despondent because of his inability to obtain employment. When his wife refused to return to Chicago with him a series of violent quarrels ensued.

The bodies were removed to the County Morgue.

State railways of Italy now control nearly 12,000 miles of track.

STORK DEFEATS REAPER

Births in Los Angeles during the month of June surpassed deaths 493, according to figures compiled by Deputy Registrar Peterson, in the City Health Department. Births totaled 1454 and the grim reaper accounted for 961.

Among the births were 734 girls and 720 boys. The segregation shows 514 girls and 516 boys among Americans, 170 girls and 161 boys of Mexican parentage, 20 girls and 21 boys of the colored race, 26 girls and 20 boys of Japanese parentage and 4 girls and 2 boys among the Chinese.

Among the deaths 307 were more than 65 years of age, 296 were single, 245 widowed and 421 were married. One hundred deaths were under 1 year, including 33 Mexicans.

Of the total births 21 per cent were Mexican, with 12 per cent more deaths than births.

WETHERBY-KAYSER

715-719 SOUTH FLOWER STREET
727 SOUTH BROADWAY
MEN'S SHOP, 536 WEST SIXTH STREET
6334 HOLLYWOOD BOULEVARD
476 EAST COLORADO, *PASADENA*
1151 SIXTH STREET, *SAN DIEGO*

. . . deeper price cuts and wider assortments in July clearance sale

. . . exploiting short lines of Laird-Schober fine footwear at $9.85 . . . others at $12.85 . . . a striking offering of 2500 pairs of women's "Fashion Lane" summer shoes at $6.85 . . . a drastic clear-a-way of discontinued lines in every department . . . with savings most exceptional!

FASHION LANE SHOES

Adorable summer models . . . over 2500 pairs to choose from . . . shoes that formerly sold at 10.50 and 12.50 . . . now— 6.85

6.85

Slippers—Oxfords
40 styles . . novelty leathers . . patent, satin, brown and black kid, etc., etc. . . . styles for every occasion.

LAIRD-SCHOBER SHOES

Short lines of marvelously styled slippers and oxfords . . . that collectively offer exceptional choosing in styles and leathers . . . shoes that formerly sold up to 20.00, cut to— 9.85

9.85

Women's "Fashion Lane" slippers, pumps, and oxfords . . . smart summer styles that sold up to 14.00 . . . now 9.85.

LAIRD-SCHOBER SHOES

Hand-made slippers and oxfords styled by Laird-Schober of fashionable summer leathers and materials . . . 18.50 to 25.00 shoes, now 12.85

12.85

Featured in this group are many styles done in black and brown ooze, patent, black satin, etc. . . . shoes that style-wise women will be wearing in November.

MEN'S OXFORDS . . . 6.85

Men's summer oxfords in tan and black . . . popular two-tone sports effects . . . formerly priced 8.00 and 10.00 . . . now 6.85.

JUNIORS' SHOES REDUCED!

Oxfords and strap effects in a wide variety of wanted leathers for vacation and dress wear . . . re-priced acording to size, 3.85 to 5.85.

Alluring Chiffons

Fine quality chiffon stockings of flatteringly sheer texture . . silk throughout . . with extra reinforcings at points of wear . . every pair perfect . . featured in a charming array of summer shades.

1.55

at Half Price
Men's $2 lisle Sox

Full-fashioned, imported lisle sox . . . featured in a wide range of modernistic patterns and color combinations . . . sizes 10 to 12.

1.00

CITY CENTER SITE URGED FOR STATE

Supervisor Bean Explains Building Plans in Talk to Section of Club

Recommendation that the proposed site for the new State Building be located at the Civic Center was made yesterday at the round-table discussion of the State affairs section of the City Club.

Funds for the new building in the sum of $1,250,000 already are provided for from a State bond issue, the agreement having been made in behalf of the county that the county furnish the site. Any place at the Civic Center is understood to be acceptable to the State authorities as a site for the building.

Yesterday's recommendation was made after the section had heard County Supervisor Bean discuss the $1,000,000 county bond issue for the building site to be put on the ballot at the primary next month. Bean said that the consensus of opinion seems to be that the building should be at the Civic Center. Just what portion of the Center has not been determined, he said. He also remarked that in his opinion too much is being asked for property in the Civic Center and he agreed with the suggestion that it might be a good idea to introduce a little competitive bidding from owners of available property in or near the Center.

During the discussion a speaker who represented the Business Center Association said that it is the opinion of his organization that, notwithstanding the desire to locate in the Civic Center, every effort should be made to get the most ground for the least money and that if there seems to be a desire to select a given site in the Civic Center regardless of cost it should be opposed. He said that a free site has been offered at Washington and Hill streets.

SUNDAY-SCHOOL SESSIONS START

(Continued from First Page)

er than conveying the spirit of the churches through its publication.

FOREIGN FIELD NEEDS

In talking on the needs of foreign fields Dr. A. L. Ryan, Manila, P. I., and Prof. Rajah B. Manikam, Madras, India, stressed the effectiveness of texts and other Sunday-school material written in the native tongues and filled with respective local color and illustrations. A need for cheap Bibles, religious motion pictures, postal cards and religious dramatics in foreign nations was voiced by the speakers.

Dr. H. C. Tucker of Rio Janeiro spoke on the co-operation of home boards and publishing houses and Dr. Weigle on the present situation in indigenous lesson courses.

Following the two preconvention sessions scheduled today at 9:30 a.m. and 2 p.m., again in the First Methodist-Episcopal Church, the officers will be taken on a personally conducted tour of the city by Mayor Cryer. This will be followed by a dinner and entertainment at the Mary Louise restaurant, 7200 West Seventh street.

Decorations of flags and bunting were put in place yesterday in front of the Shrine Auditorium and the fifteen churches to be used for meetings during the convention.

NEAR EAST RELIEF CONFERENCE SET THURSDAY

Charles V. Vickrey of New York, president of the International Near East Association and general secretary of Near East Relief, will be the principal speaker at dinner conference in Hotel Clark Thursday evening in connection with the world's conference of religious education leaders now in session in Los Angeles. Others speakers will include Dr. W. C. Poole of London. Bishop Fred B. Fisher of India and Dr. H. E. Coleman of Japan. The purpose of the dinner is to give reports of the work of Near East Relief to the delegates to the convention. There will be an exhibit of Near East handicraft made by orphans in the Bible lands and a moving picture will be shown, depicting the work of the organization.

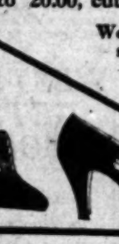

CHARLES V. VICKREY.

Funeral Rites Tomorrow for Mrs. Ned Lutz

Funeral services for Mrs. Ned B. Lutz, who died Sunday, and a baby son who preceded his mother in death, will be held at the Lutz home, 832 South Lorraine Boulevard at 2:30 o'clock tomorrow afternoon. Burial will be made in Forest Lawn Cemetery.

Mrs. Lutz was the wife of Ned B. Lutz, life-insurance man, and beside her husband leaves three children.

FLAGS BRING THANKS

The City Council yesterday, by resolution unanimously adopted, expressed appreciation to the Seventeenth District of the American Legion for the American flag and city flag presented to the city on Flag Day, June 14. A resolution was also adopted thanking the police department band for furnishing music at the flag-presentation exercises.

PLI GOES TO COMMITTEE

The petition from the Property Owners' and Business Men's Association asking that the name of Sunset Boulevard from the Plaza to Hillhurst avenue be changed to Hollywood Boulevard was sent to the City Engineer and City Planning committee for reports.

SIDEWALKS ASKED

O. W. Crews and other property owners yesterday petitioned the City Council to order the installation of sidewalks on Highbury avenue from Vandalia avenue to Lillyvale avenue and between Alhambra avenue and Cravois avenue.

THEY CHALLENGE GERMAN AVIATORS

Stapp and Capt. Roscoe Turner

ENDURANCE RECORD TO BE TACKLED

Local Airmen Propose to Stay Up Seventy Hours in Attack on Time

Plans of Capt. Roscoe Turner and William Stapp to establish a new world's record for endurance, are proceeding despite the new mark of sixty-five hours and twenty-six minutes hung up by German flyers Saturday.

"We expect to remain in the air at least seventy hours," Turner said yesterday. "Barring mishaps, we will have the record back in America before the end of the present month."

Turner and Stapp are making final plans for their hop-off at Caddo Field, Van Nuys.

The aviators have a 270-horsepower biplane, built in Glendale by the O. W. Timm Company and equipped to carry more than 700 gallons of gasoline.

Several test flights will be made during the week and, if successful, Turner and Stapp will get off on their endurance hop next week.

Bomb Suspects Get Jury Trial

Jury trial of two former union officials and one union member on charges growing out of the stink-bomb outrages in local theaters recently was set yesterday by Municipal Judge McConnell for the 26th inst. Sidney Burton, Edwin A. Keller and Ben Vesie, the defendants, were allowed to withdraw their waiver of the right to jury trial by the City Prosecutor's office.

The three, with Joseph Burbridge, who is now serving a six-months jail term for the same offense, are charged with placing or causing to be placed the stink bombs which annoyed patrons of the Alhambra Theater, 731 South Hill street, last May 26.

Woman Annuls Marriage Ties

It was a wonderful picture Frank P. Fa-Galde, 54 years of age, drew for Mrs. Annie E. Fa-Galde, also 54, to gain her consent for their marriage, according to the wife, who appeared before Superior Judge Galbreth yesterday asking that the union be annulled.

She testified that Fa-Galde represented himself to her as a man of opulence. After the ceremony she discovered, she says, her new husband had nothing.

Judge Galbreth annulled the marriage.

Complete Menu Ready for Class

Mrs. Mabelle (Chef) Wyman will demonstrate a complete menu for members of her cooking class in the Times Demonstration Room of the Southwest Building, 130 South Broadway, at 2 o'clock this afternoon.

Beginning with Frome Romanesque, Mrs. Wyman will next present Callalou, a tempting vegetable dish, to accompany rice in ring molds with chicken; Dutch coffee cake will add variety, and for desert there will be fresh fig custard pie with almond pie crust. Recipes will be distributed at the conclusion of the lecture.

TAXI DAMAGE SUIT SETTLED

The suit for $41,000 damages brought by Emma A. Cerfell, a school-teacher, against the Yellow Cab Company, has been settled, it was stated yesterday in Judge Bowron's court when the case was called. Miss Cerfell charged she was struck by a taxicab August 29, 1927, while crossing Los Feliz Boulevard.

MUNICIPAL JUDGES SHIFTED

Three changes in assignments of Municipal Court judges were made yesterday by Presiding Judge Chambers, to meet conditions arising on account of the fact that certain judges were retained for duty in Superior Court. Judge Stutsman was assigned to Division No. 2, Judge Gibbs to Division No. 6, and Judge Westover to Division No. 16.

PLOT TO KIDNAP GIRLS REVEALED

Three Confess Their Scheme to Pasadena Police

Seven Young Women Picked as Intended Victims

By a "Times" Staff Correspondent

PASADENA, July 9.—What is believed by police to have been an organized attempt to kidnap seven pretty young Pasadena and Altadena girls, was frustrated by Detective Sergeants Collins and Cropsey today when three men admitted using the same tactics which were used by Edward Hickman in luring Marion Parker to her death.

The men arrested so far in the case gave their names as Clarence O. Bush of 1141 Bresee avenue; Bert Nies of 76 North Fair Oaks avenue, and Harry Thomverson of Chicago. Bush is said to have a wife and child in Tacoma, Wash. Nies, according to the police, has a criminal record and once served time for burglary. The suspects all are under 24 years of age.

RUSE REVEALED

On Thursday night, they admitted, they telephoned seven Pasadena girls with whom they were unacquainted, but whom they knew to be high-school students. In each case, the one who made the call is said to have represented himself as a Glendale physician, who was purported to be calling the girls to induce them to come to the Glendale Hospital to identify "two seriously injured boys whom you know." The man who made the calls stated in each case that a card bearing the name and telephone number of the girl had been found in the pocket of one of the "injured boys."

The authorities declare that except for the vigilance of a Pasadena mother, the men might have succeeded in inducing one of the girls to accompany them.

Mrs. Eva Stark of 2941 Ewing avenue, Altadena, reported to the police that her daughter was called by a man who said he was a Glendale physician and told her that he was sending an automobile to her home, which would take her to the Glendale Hospital.

A large closed car arrived, but Mrs. Stark insisted on accompanying her 16-year-old daughter, Eva. In an attempt to avoid suspicion, the chauffeur drove to the Glendale Hospital, where the mother was told that "there was nothing to it."

ALL OF THEM FINED

The same night, someone telephoned the home of Mrs. A. V. Davey of 163 Painter street, and told the same story to Miss Rose Davey. Her mother reported the incident to the police.

The youths told the police that they telephoned also to Virginia Dutcher, said to live at 1719 Rose Villa street; a girl named Elsie, Ruth Tuttle, and two sisters, Josephine and Lois Daze.

Nies, say the detectives, was the leader in the plot, and due to his past record, serious charges will be placed against him. The other two young men declared that "they thought Nies was just planning to have some fun with the girls" and that they would have had nothing to do with him had they known his intentions. The trio were fined $75 each in police court today after pleading guilty to charges of disturbing the peace.

BEACHES SEEK AID OF STATE

(Continued from First Page)

witnesses, the names and addresses of persons giving information will be kept strictly secret. It was pointed out by those backing the crusade that the evidence thus obtained would be treated as confidential and used only for the purpose of aiding the investigation, and bringing it to such a point that cognizance of the situation by the grand jury would be more easily obtained.

Officers of the new organization named last night are: Charles H. Brown, Ocean Park, president; Rickard Ganby, Jr., Santa Monica, vice-president; Rev. B. L. Jennings, Venice, secretary and treasurer, and two directors, John E. Staley, attorney, and Mrs. M. E. Heerman, president of the Santa Monica W.C.T.U.

KEYES INACTIVE

Attorney Staley was named to prepare the letter to the Attorney-General, and he outlined the purpose of the move by calling attention to a like effort put forth during a vice crusade in Chicago in 1912 and 1914, in which abatement proceedings were effective where all other efforts failed.

Dist.-Atty. Keyes admitted yesterday that he is aware of certain infractions of the law at some of the beach resorts, and said he had issued an ultimatum, threatening to close them up. Mrs. T. H. Griffin, representative of the District Attorney's office in Santa Monica, said yesterday that any orders for an investigation of the charges of wide-open gambling must come from Keyes personally.

According to Keyes, the games are games of skill, and as much are within the legal limits of the law. He also announced that he had requested an inquiry into the situation by his representative in the area, and will take no action until this report is in his hands.

LOT CLEANING BUDGETED

The city's vacant-lot cleaning work will cost $16,500 this month and $6230 next month, under a report submitted to the City Council by the finance committee. The money is returned to the City Treasury when the owners of the lots that are cleaned pay their taxes.

JOB PROTEST FILED

The Scandinavian-American Alliance yesterday protested to the City Council that no alliance member has been appointed to any city commission under the present city administration. The Council's answer was that appointments are made by Mayor Cryer.

EGGS IN A ROW

Eggs all hitched together in a string like Christmas tree ornaments startled Clifton W. Meservey of Union, Me., when he peered into one of his pullet's nests. There were three eggs joined together and collectively they were nearly five inches long. But the ambitious pullet, in laying her freak eggs, overlooked something. Not one of them had a yolk.

SALE AT FLOWER ST. SHOP ONLY

LA MODE'S SEMI-ANNUAL SALE OF EXCLUSIVE HANDMADE SHOES

$18.50 $19.50 $17.50

3500 PAIRS IN A VARIETY OF SMART STYLES AND MATERIALS—VALUES TO $19

$10

20% DISCOUNT ON ALL REMAINING SHOES & BUCKLES

ALL SILK CHIFFON HOSE 3 PAIR FOR $5

42 GAUGE CHIFFONS 3 PAIR FOR $5

La Mode Shoes
722 South Flower ♥ Va. 8850

For Your Next Eastern Trip the Northern Pacific

WHILE you are on the Pacific Coast, why not see more of it? If you go North, then East, the Sierra Nevadas, the Coast Range, the Rockies, the Cascades, the Olympics, the Rockies again. The Northern Route East costs a little more but is worth it. Have you heard of the thrilling new Mountain line through Oregon? Why not travel that way?

Visit Portland, Tacoma, Seattle and Spokane—the spring climate is ideal. Columbia River Highway—Mount Rainier National Park are delightful side trips.

Enjoy the restful cruise on Puget Sound between Seattle to quaint British Victoria and Vancouver.

Then follow the trail of Lewis and Clark through the Northern Pacific through the great Northwest from Seattle to Chicago!

To return the Northern Pacific way is to travel in luxury without extra fare on the new "Mountain Limited." Famously good meals—quiet and restful service—thoughtful, courteous attendants. The most beautiful observation club-car in America—observation—barber shop—maid and valet service—buffet—library—broad sightseeing platforms—and all.

Visit our office please, for helpful travel service
520 Central Bldg.
Phone Trinity 2332
Los Angeles

If you have time, stop for a day or two at Yellowstone Park. You'll never forget Old Faithful, the sublimity of the Grand Canyon—the Paint Pots—the friendly animals—and Yellowstone Lake.

Season June 18 to Sept. 15.

I shall be glad to send you any information you desire. Just mail the coupon.

Northern Pacific Railway
"First of the Northern Transcontinentals"

MY NEXT TRIP IS

Name
Address

Eastward Thru Montana
Yellowstone Park
Rainier Park
Pacific Northwest
Alaska
Crater Lake

Circumstances may force you to change your plans. Write here other points of interest.

Comment on fare from Hotel or Pullman Reservations or fix my plans.
Mail this coupon to J. C. Speechley, General Agent, 520 Central Bldg., Los Angeles.

Acid Stomach

Excess acid is the common cause of indigestion. It results in pain and sourness about two hours after eating. The quick corrective is an alkali which neutralizes acid. The best corrective is Phillips' Milk of Magnesia. It has remained standard with physicians in the 50 years since its invention.

One spoonful of Phillips' Milk of Magnesia neutralizes instantly many times its volume in acid. It is harmless and tasteless and its action is quick. You will never rely on crude methods, never continue to suffer, when you can get relief so quickly, how pleasantly. Ask for Phillips' Milk of Magnesia and by the proper method and show you—now.

Be sure to get the genuine Phillips' Milk of Magnesia. Prescribed by physicians for 50 years and by druggists the world over. Always insist on the genuine. Avoid disappointment by asking for the full name—Phillips' Milk of Magnesia. Prepared only by The Chas. H. Phillips Chemical Company. Trade Mark Registered U. S. Patent Office. The Chas. H. Phillips Chemical Company and The Chas. H. Phillips Chemical Company, Limited, Canada. Charles H. Phillips, Chemist.

FLOWER ST. SHOP ONLY
MODE'S
MI-ANNUAL
ALE
OF
XCLUSIVE
ANDMADE
SHOES
PAIRS IN A VARIETY
MART STYLES AND
RIALS—VALUES TO $19
$10
DISCOUNT ON ALL
AINING SHOES & BUCKLES
SILK CHIFFON HOSE
3 PAIR FOR $5
GAUGE CHIFFONS
3 PAIR FOR $5
Mode Shoes
th Flower Va. 8850

On the new Coast Limited
Next Eastern Trip the
ern Pacific
ILE you are on the Pacific Coast, why not s
ore of it? If you go North, then East, t
rra Nevadas, the Coast Range, the Sie
ades, the Olympics, the Rockies lie in your pa
rthern Route East costs a little more but it
. Have you heard of the thrilling new Cas
ough Oregon? Why not travel East that w
Portland, Tacoma, Seattle and Spokane. T
limate is ideal. Columbia River Highway a
National Park are delightful auto trips.
y the restful cruise on Puget Sound fro
to quaint British Victoria and Vancouver.
follow the trail of Lewis and Clark on th
n Pacific through the great Northwest fro
to Chicago!
eturn the Northern Pacific way means trav
without extra fare on the new "North Coa
." Famously good meals—quiet and effic
—thoughtful, courteous attention. The mo
observation club-car in America—shower bat
r shop—maid and valet service—ladies' boudo
y—broad sightseeing platform—restful cha
u have time, stop for a 4½ days' tour throug
stone Park. You'll never forget Old Faithf
mity of the Grand Canyon—the bizarre Painte
friendly animals—and Yellowstone Lake.
n June 18 to Sept. 15.
ll be glad to send you any information—ju
coupon.
rn Pacific Ry
Northern Transcontinentals"
T TRIP EAST
Books or trips I am interested in:
Eastward Thru Northwest
Yellowstone Park
Rainier Park
Pacific Northwest
Alaska
Crater Lake
Write here other points in mind
Send on Pullman Reservations or for our folder
Gen'l Agent, 810 Central Bldg., Los Angeles
Acid
Stomach
on cause
in pain
urs after
ve is an
id. The
Milk of
d stand-
50 years
Milk of
instantly
acid. It
and its
ll never
ver con-
tinue to suffer, when you have
quickly, how pleasantly this
nier method acts. Please let
show you—now.
Be sure to get the genuine
lips' Milk of Magnesia
by physicians for 50 years
recting excess acids, 25c and
bottle—any drug store.
"Milk of Magnesia" has been
U. S. Registered Trade Mark
The Charles H. Phillips Chemical
Company and its predecessor
Charles H. Phillips since 1875

CO-OPERATORS OPEN SESSION

Institute Meets to Study Marketing

Visit Walnut and Avocado Groups

Two Associations Make Promising Markets

The fourth summer session of the Institute of Co-operation opened a four-day meeting at [illegible] yesterday with 100 [illegible] representing twenty-two [illegible] and five foreign countries. [illegible] was made to the headquarters of the California Walnut Growers' Association, where an address of welcome was delivered by Manager [illegible]. He pointed out that while the crop of 7,000,000 pounds of [illegible] walnuts was considered a big overproduction, last year [illegible] pounds were handled at [illegible] to the growers. This has been possible through the existence of trade confidence, the [illegible] of markets and through [illegible].

GROWERS BENEFIT

[illegible] is the association for [illegible], representing more [illegible] per cent of the growers of [illegible] and more than 85 per [illegible] crop," he said. "This [illegible] for by the association, [illegible] charge being $ 1-2 per [illegible] commission for selling. The [illegible] by a co-operative marketing [illegible] can endure is by getting [illegible] money for its growers [illegible] they can obtain through any [illegible] money and by getting them [illegible] more quickly. This, we [illegible] have been able to do. Last year [illegible] growers received between 11 and 18 cents a pound, [illegible] growers outside the association sold at a maximum price of [illegible] cents. The crop handled exceeded the average for the preceding [illegible] by 23 per cent at a [illegible] was but 11 cents lower [illegible] five-year average."

AVOCADO OUTPUT

[illegible] was made at 1 p.m. to the [illegible] Association, where [illegible] George R. Hodgkin explained [illegible] of the avocado co-operative [illegible]. "We have 405 [illegible] signed under one contract [illegible] co-operation. The [illegible] by monthly pools and [illegible] are paid on the basis [illegible] and variety," he said, [illegible] the present time Calavos [illegible] are selling at from 70 to 80 [illegible] to wholesalers; but [illegible] five to ten times as much [illegible] shipment next year as we [illegible] handled before, or about [illegible] to 1,000,000 pounds, the [illegible] crop of the avocado is produced [illegible].

The day was concluded by a [illegible] to Poultrymen's Co-operative [illegible] Association, a subsidiary of [illegible] Dairy Producers' Association [illegible]. Today the delegates [illegible] to Pasadena to study walnuts, [illegible] for orange products, San [illegible] for oranges and lemons, La [illegible] for citrus interests, and Riverside [illegible] the latter city they [illegible] welcomed by Dr. H. J. [illegible], director of the California [illegible] Experiment Station.

User Finds Increased Heat in Temper Only

[illegible] monthly gas bills have increased since the beginning of the [illegible] gas service in February, [illegible] bill they now are more than [illegible] the amounts paid before [illegible] this, according to a complaint [illegible] by E. Bradley, an attorney [illegible] resides at 1121 Lodi Place, Hollywood, against the Los Angeles Gas [illegible] Electric Corporation. Bradley [illegible] damages for "excess payments" and $100 as punitive damages, [illegible] for the trial probably [illegible] set the latter part of the [illegible].

[illegible] have increased since the [illegible] from 60 cents a thousand [illegible] to 85 cents a thousand, the [illegible] recites, with the explanation [illegible] that the natural gas would be [illegible] to "heat units." The [illegible] cost of producing natural [illegible] is given little consideration, [illegible] proves.

...ine in Balm Action Against Other Woman

[illegible] charging another woman with [illegible] the love of her husband, [illegible] Mrs. Grace Senecal has filed [illegible] in Superior Court for $50,000 [illegible] against Mrs. Wanda Mae [illegible] reputed to be a wealthy [illegible].

[illegible] J. Senecal, an automobile [illegible] is the husband whose affections [illegible] involved in the action. The [illegible] charges Mrs. Bennett [illegible] a campaign to gain Senecal's [illegible] the time she instituted [illegible] proceedings against [illegible] A. Bennett, a wealthy druggist. [illegible] Bennett recently obtained [illegible], it was said.

[illegible] Mark M. Cohen filed the [illegible] for Mrs. Senecal.

...CO INTERNATIONAL ...MER FETE PLANNED

[illegible] from almost every country [illegible] the world, screen notables [illegible] at the international dinner [illegible] Hollywood Association [illegible] Foreign Correspondents) at [illegible] Roosevelt Hotel in Hollywood [illegible] August 1, according to [illegible], secretary of the organization. With Carl Laemmle as [illegible] of honor, the filmland [illegible] gathering will be garbed [illegible] costumes of their original [illegible] for the affair. The [illegible] dinner on the roof patio [illegible] the Ambassador hostelry.

DOCTOR ARRAIGNED

[illegible] O. Berg, charged with [illegible] of Irma Page Walden [illegible] an asserted illegal operation, [illegible] arraigned before Superior [illegible] yesterday. He was [illegible] Wednesday to enter a [illegible] charge.

BROADWAY • HILL • AND • SEVENTH • "ONE • OCLOCK • SATURDAYS"

BULLOCK'S

Georgette Frocks, Cool and Summery---$19.50

Soft—artistic—feminine—the georgette frock, if it be well done, has a smartness typically all its own.

A very interesting collection is presented by Bullock's Lower Price Dress Section—georgette frocks rendered with a finesse, and a sophistication that are worthy of note at this very moderate price.

Some are interesting variations of the one-piece frock, others are developed in the two-piece mode.

Delicate touches of lace—pleats—tiny, fine tuckings add unexpected touches of beauty. In blue, green, red, flesh, yellow, navy and black.

Lower Price Dresses, BULLOCK'S, Third Floor

New India Prints for Summer Homes!

The Time to Work Tapestry!

Summer's the time to work tapestry . . .

idle hours profitably spent. Take a piece of needlepoint to work on your vacation.

At $2.95! Bullock's shows an interesting assortment of patterns partially worked. Chair seats . . . stools . . . pillows.

The price very reasonable for tapestries of this fine character.

Art-Gift Store, BULLOCK'S, Second Floor

Distinctive new designs . . . fascinating, subtle colorings! An entirely new collection of Prints from India. Smart . . . practical and with such a decorative quality. Made of fine Indian cottons . . . printed with indelible inks . . . they will stand a great deal of hard wear and of course wash beautifully.

Size 72x108—$7.50
For draperies . . . for couch covers . . . wall hangings.

Indian Print Scarfs
Size 16x36, $1—size 17x50, $1.50 . . . size 36x60, $2.50 . . . size 45x72, $3.75.

Art-Gift Store, BULLOCK'S, Second Floor

Nothing Smarter Than the Crepe Moire Coat

*For the *Collegienne*

$17.50

It's a casual little coat to be worn over any of the collegienne's summer frocks.

Unlined, cool, crisp. Tailored of moire—the fabric that is at its height just now. In navy, beige, maize, peach, white and black. $17.50.

Sizes 13, 15, 17.

Collegienne Shops, BULLOCK'S, Fifth Floor

*Collegienne is a trade-mark name registered by Bullock's.

2300 of the Newest Turkish Hand Towels—Six for $1.50

And now Towels are colored! Not merely along the border or behind the pattern. But ALL OVER. Bullock's has just received 2300 of these newest-in-Towels. They are woven from double thread Turkish yarns. Are 20x40 inches (hand size.) In rose, blue, green, gold and orchid. Six for $1.50.

This same Towel in a larger size (22x44 inches) is priced at six for $2.10.

1000 "Key Border" Bath Towels, 35c

22x44 inch Bath Towels of heavy, serviceable weight; Key border design in colors. A fine Towel for 35c.

1000 Heavy Bath Towels, 6 for $3.15

Big fluffy Bath Towels that absorb water quickly. Pink and blue borders. 22x44 inches.

Hemstitched Linen Towels are 35c ea.

17x32 inch Linen face towels with hemstitched blue borders. Another Tuesday values at 35c.

Bullock's-Martex Wash Cloths, 5c

A limited number of the famous Bullock-Martex Wash cloths available again today at 5c ea.

Towels, BULLOCK'S Second Floor

Get a BIG cedar chest!

A Special Offering of 45 Inch Chests $16.95

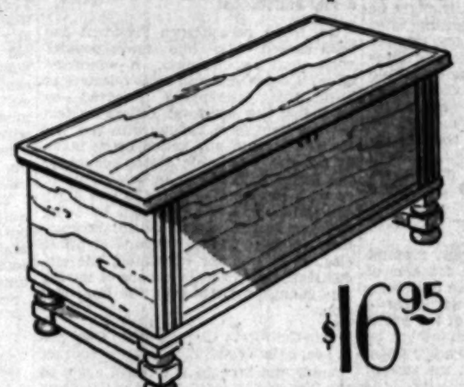

$16.95

A small Cedar Chest is better than none—but a large one is truly a joy! Then you can store away blankets—furs—and all your lacy lingerie. Moths can't get inside this one—Bullock's offers them at a remarkable pricing—$16.95.

The Chest is full 45 inches. Of Tennessee Red Cedar. Attractive formal front panels.

Cedar Chests, BULLOCK'S, Sixth Floor

250 Pairs!

Elaborately Embroidered Madeira Cases, $3.95 Pr.

With cut work—with eyelets — 250 pairs of elaborately embroidered Madeira Pillow Cases at $3.95, not each but a pair! Tomorrow at Bullock's.

Handsome Pillow Slips. And at a price that will tempt you to buy (wisely) several pairs for future gifts. The Cases are full size, measuring 36x42 inches.

Linen Room, BULLOCK'S, Second Floor

Shantung Pillows—Satin Pillows—

$3.50

Smart little Boudoir Pillows for $3.50 — tomorrow at Bullock's. There are dainty little satin Pillows—diminutive affairs, ever so tailored, and with a single lace applique.

There are the larger Pillows of Shantung silk—with the inimitable texture of this fabric.

All come in pastel tones—orchid, rose, green, blue, yellow. Smart Pillows at a most attractively low price—$3.50.

Pillow Shop, BULLOCK'S, Sixth Floor

Special Prices On Blankets!

Put away your heavy woolly Blankets and use these light fluffy ones. You can buy them at special prices today. Some are part wool; others all wool. All come in large block plaids. In colors of blue, gold, gray and tan combined with white, rose.

Order by phone or mail; (be sure to state color.)

66x80 inch part wool Blankets, pair $2.75
68x80 inch part wool Blankets, pair $3.75
72x84 inch part wool Blankets, pair $4.95
66x80 inch all wool Blankets, pair $6.95
70x80 inch all wool Blankets, pair $8.95

Bedding, BULLOCK'S, Sixth Floor

For Every Mattress—a Protector Quilted of—

Bleached Muslin

54x76 inch quilted pads, $2.45
48x76 inch quilted pads, $2.25
39x76 inch quilted pads, $2.10

Muslin slip covers, $1.25
Also 200 Utica Sheets. 81x99 inch, $1.55
63x99 inch, $1.35. 42x36 cases, 35c

Sheets, BULLOCK'S, Second Floor

Girls Adore These Padded Robes, $6.95

Nothing will delight your little girl more than one of these luxurious silk robes. They are padded and quilted. Tailored or dainty with lace.

Pastel shades to match or contrast her exquisite coloring.

100 of these robes—at a special pricing today. $6.95. Sizes 2 to 14 years.

Junior Girls' Section, BULLOCK'S, Fifth Floor

Bullock's Protection for furs!

valuable furs should be stored now—

Furs—third floor

PUBLISHERS
THE TIMES-MIRROR COMPANY
OFFICERS
HARRY CHANDLER, Pres. and Gen. Mgr.
MARIAN OTIS CHANDLER, Vice-Pres. and Secy.
FRANK E. PFAFFINGER, Treasurer.
DIRECTORS
Harry Chandler, Marian Otis Chandler, Frank E. Pfaffinger, Mabel Otis Booth, Harry Carr.

Los Angeles Times

EVERY MORNING IN THE YEAR
DAILY FOUNDED DEC. 4, 1881—47TH YEAR

RALPH W. TRUEBLOOD, Managing Editor.

Average for every day of June, 1928.....167,364
Sunday only average for June, 1928.....234,449
Average every day gain over June, 1927.. 9,929

OFFICES
New Times Building, First and Broadway.
Branch Office No. 1, 321 South Spring Street.
Washington Office, 1311-1319 National Press Club Building.
Chicago Office, 360 North Michigan Avenue.
New York Office, 285 Madison Avenue.
San Francisco Office, 742 Market Street.
Seattle Office, 2323 White Henry Stuart Bldg.
In addition to the above offices, The Times is on file and may be found by European travelers at the offices of the American Express Company, Paris, and 1, Rue Scribe, Paris, France.

LOS ANGELES (Loce Ahng hayl ais)

MEMBER OF THE ASSOCIATED PRESS
The Associated Press is exclusively entitled to the use for republication of all news credited to it or not otherwise credited in this paper and also all local news published here within.

The Times aims at all times to be accurate in every published statement of fact. Readers who discover any important inaccuracy of statement will confer a favor by calling attention of the Editorial Department to the error.

No employee of The Times is permitted to accept any gratuity, in money or its equivalent, from any individual, group or organization having news or business relations with The Times. The public should clearly understand that it is unnecessary to pay anybody anything to get news into The Times and that any Times employee who accepts "gifts" calculated to influence his or her work for this newspaper is thereby rendered subject to immediate discharge.

Bad laws, if they exist, should be repealed as soon as possible; still, while they continue in force, for the sake of example they should be religiously observed.

—Abraham Lincoln.

Today's Bible Text

The labor of the righteous tendeth to life; the fruit of the wicked sin. Prov. x:16.

NOT ALL PLAY

In the American passion for playgrounds the value and importance of the workshop should not be overlooked or neglected.

WOMEN ON THE FARM

A woman doctor in New York is sponsoring a back to the farm movement for working women. The hard work is to get the working women of the city to fit into the picture.

NOT USED TO IT

It seems to be quite a shock to the upbringing of many sober Democrats of the South and West to expect them to stand up and cheer for a Tammany wet. Even William Gibbs McAdoo is having some trouble with his feet.

FINANCIAL NOTE

Makers of call loans are not taking as much interest in their dough as they were a few weeks ago. This makes better footage for the bulls. Tight money encourages the bear raids, but when it loosens up the bulls come back for their exercise.

ON THE DEAD

A Gotham gangster who was slain by rival racketeers was buried in a casket of silver, which cost more than $15,000. More than 200 automobiles were in the lordly procession to the grave and there were thirty truckloads of floral pieces. It was perhaps as gaudy a funeral as the Knickerbockers ever witnessed and it surpassed the most lavish mortuary functions of the Chicago underworld.

ALL DOLLED UP

Tammany is putting on gold braid with the nomination of Gov. Smith. The braves are going to have a new wigwam and have started to tear down the old one on Fourteenth street, where they have been gathering for more than sixty years. The tribe is lodged temporarily on stylish Park avenue. Some of the old-timers wouldn't know how to behave in the new quarters. They would miss the crockery spittoons. Tammany with a manicure and a marcel can never hold the gang.

WHY MEN MARRY

A philosophical writer says that men, being men, may well be excused for falling for the Doras who are beautiful but dumb, but why they should link themselves with some of the wild cats they do is quite beyond his comprehension. It shouldn't be. Half our men think they are big game hunters and they tackle the wild women for the zest of taming them. That they sometimes fail in this little matter doesn't extract the lure from the sport. But for that matter not even a philosopher has any business in writing about why men do or do not fall in love. There isn't any formula or explanation.

THE OPEN SPACES

For a time the result of the free balloon race was in doubt. Practically all of the twelve bags that started were carried south and east of Detroit by the same current of wind and the three leaders landed near the Carolina-Virginia line with less than ten miles difference in their journeyings. The free balloon has almost passed out of the picture so far as the service of Mercury is concerned, but it has a romantic and adventurous story as a pioneer. In the Bennett race the greatest distance covered was less than 500 miles from the take-off. This would be about a three-hour jump for one of the new planes.

POLITICS BY RADIO

Political gossip has it that the Democratic candidate will make fifteen or twenty set speeches during the campaign and will deliver them at strategical points from coast to coast. He may even invade California. In each case there will be a wide radio hook-up for his vocalizations and he will seek to spread himself over the country until any pilgrim having ears may hear the Tammany songbird at his best. The radio is to be a big factor in the campaigning of both parties and Mr. Hoover will himself make large use of it in getting his message of cheer to the masses. The crossroads and box-car brand of oratory will be at a discount.

ATHLETES OF CALIFORNIA

The winning of the national track and field championships at Cambridge, Mass., by the Los Angeles Athletic Club, the winning of eighteen places on the Olympic track and field team by Californians, the victory of the Golden Bear oarsmen over Yale on the Schuylkill River, the winning of the women's tennis championship by Helen Wills at Wimbledon, Eng., the development in Frank Wykoff and Charles Borah of two new "fastest humans" in sprint performances said to be without equal, all serve to emphasize what has been increasingly apparent in the past few years—the pre-eminence of this State in athletic matters.

California apparently is to be more heavily represented on the Olympic team than any other State, though it is surpassed in population by several. The reason is self-evident: the State has a climate which is conducive to outdoor life, outdoor sports are possible the year round, and a greater proportion of the youth consequently have their attention directed to sports and other body-building activities than elsewhere. Whether, as some enthusiasts assert, a new race of supermen is being developed here, certainly the average California youth is husky and healthy, full of vigor, vim and endurance, fitly representative of the best physical standards.

The human race may be retrogressing, as some doleful physicians assert, but there are no signs of it in this State. The athletes who represented California at Cambridge and elsewhere last week could hold their own with any group known to recorded history in almost any department of muscular effort.

There is, too, more public interest in sports and athletics here, in proportion to population, than in almost any other place that might be named. If Los Angeles is becoming an Athens in mental culture, it is also becoming a Sparta in bodily prowess. Under these circumstances, there should be no doubt that the wholehearted support necessary for the holding of the 1932 Olympiad here will be forthcoming, and that the meeting of the athletes of all nations here four years hence will be the greatest that the world has ever seen.

It is time to get seriously to work on an all-year sports program for 1932, that will center about the Olympic Games, but will include the various sports and athletic contests that are no part of the Olympics themselves. There should be, in 1932, top-notch competition here in every possible athletic event in every month from January to December.

THAT STEAM PLANT

Nothing less than a wholesale house-cleaning of the Bureau of Power and Light, apparently, will serve to bring some common sense into that department of the city government, now in the hands of incurable faddists. Like a child crying for the moon, the bureau has set its heart upon a steam plant and has put $1,278,000 for the purpose in its budget for the coming year—$653,000 of which is to be raised by the sale of bonds.

In putting any bond money at all into this steam plant, which the voters twice have forbidden, the bureau violates the spirit not only of the referendums which have gone against it, but of court orders. When the 1926 bond issue was submitted to the people there was an implied promise on the bureau's part not to construct such a plant with any part of the money, but the bureau has forgotten this promise along with others that it has made.

The money poured into this toy will be largely wasted, since the plant will be a duplication of equipment already in the public service, and amply sufficient to serve all needs for years. If the bureau would agree to do without it, it might be able to reduce its street lighting rates sufficiently to compete with the rate offered by the Los Angeles Gas and Electric Company and which has been held up by the State Railroad Commission for a reason which no one unfamiliar with politics could possibly understand. This rate decrease, but for the opposition of the Bureau of Power and Light, would now be saving the assessment payers of this city $300,000 or more a year.

FIVE TIMES AND OUT

The failure of the recent attempt to unionize the high-school teachers of Seattle is the fifth failure in twenty years of union closed-shop advocates to push their way into control of the public service in that city, it is pointed out by F. W. Phelps, editor of the Pacific Coast Mechanic. The first was in the case of the Alaska Yukon Pacific Exposition, the second in the case of the Seattle fire department, the third the Seattle police department, the fourth the attempted general strife of nine years ago.

The Washington Supreme Court made it clear in the Seattle teachers' case that, in the language of Judge Findley, who made the original decision against the unions, "the vocation of teaching in the public schools is of a public character, under the absolute control of the State and its governmental agency," and not a matter in which unions could properly interfere or control.

MADE OF STRAW

These straw votes that are taken in cafes, theaters and various places of popular resort and which indicate an apparent drift to Gov. Smith are, in fact, weaker than straw. There are in the country more than 15,000,000 home-loving women. Few of these will ever be reached by the nosey purveyors of straw voting, but on election morning they will form a mighty army whose tread may be heard from coast to coast. They will not be turning out to cast straw votes for Smith. They will be on their way to cast real votes for Herbert Hoover. It is evident that most of the Smith enthusiasm is made of straw.

FRAVELED LIGHT

When Benjamin Franklin arrived in Philadelphia his baggage consisted of a loaf of bread, which he carried under his arm. Poor Richard was never in the breadline save in this way. Carrying a loaf of bread was better than having a bun on.

THE RECKONING

They say that Gov. Smith expects to boss his own campaign. It may save a lot of explaining after it is all over.

LEE SIDE O' L.A.

BY Lee Shippey

SOCIALLY, we're such a small potato we easily might be mistaken for a peanut. We have a seven-a-week colyum and five small kiddies to provide for, and practically all the time we're not pursuing copy for the devouring colyum we're at home writing it or out buying shoes. We are so conscientious about our work (Boss, please note) that we find little time for other things, and, though we have lived in Ourville several months, have met few of our neighbors. But the other evening we were invited to dinner by some folks we met at church (B., p.n.)

We got home from the office late, and just took time to wash off some of the more noticeable ink stains. Ourville is one of the few suburbs of this great city which still retains an almost rustic charm, a sweet simplicity. It has a quite famous woman's club headed by the wife of a street-car conductor—and we're proud to live in a community which pays such tribute to merit, regardless of the guinea stamp. It has homey, friendly ways. . . . But when we got to that dinner we were the only man there who wasn't wearing a Tux. Our Tux was in a can in our hip pocket, we wore a brown suit which had been pressed only three weeks before, some clocked sport socks which were given to us once and tan shoes.

Broad-minded California

We didn't mind a bit. We never have owned any evening clothes except pyjamas. But, which is more important, our hosts didn't mind, either. They received us with such perfect courtesy that had we been abashed we would have forgotten it in a minute. And all the guests were as instinct with that true courtesy which comes from the heart. Our only social comme il faut is: "Be natural, but try to be pleasant, even so." But we have met a good many big and famous people here and there, and never before had we met an entire group that was so cultured, alert nd charming. It gave us new appreciation of what small-town society may be—here, where some of the best come from everywhere to make their homes.

Not Dressed at All!

We told a Glendale friend about it, and he laughed.

"That's the charm of California," he said. "Anything goes if you're all right. When we'd been here only a few weeks we went to the opera. Naturally, we dressed. But, do you know, some of the people sitting about us hadn't dressed at all!"

We gasped a little at that, but understood as he continued: "Why, the woman next to us was wearing a sweater!"

Took No Chances

This inevitably recalls the Alhambra hostess we heard of yesterday. "'Shall we dress?' asked friends she had invited to dinner. "Indeed, you shall," she replied, positively. "No strip poker parties go at my house."

Seems Reasonable

Leeside: See there's to be 1920 acres in the new county park at Crystal Lake. Since it's so close, why not add eight more acres and make it strictly up to date?—P. J. L.

Ringside Observer

L.S.: News story informs us cast-iron garters are coming soon. But with transparent hose, what can even cast-iron garters keep up—except appearances?—Seymour Seitz.

Training

A busy life led Cheerful Ike,
A-dodging baseballs on the Pike.
If him you hit, from not too far,
You won a good 2-cent cigar.

"My friend," I warned, "although you're cute you're
Engaged in toil which has no future."
"You're wrong," said he, with brow unvexed.
"I'm gonna run for Congress next."

NOAH ZARK.

Just a Little Puzzling

Meester Lee: For why does your hotels prefer dirty peoples to clean peoples? Ven I get to San Pedro on de sheep, I go to one hotel and say: "How mucha one room?" Meester Hotel Man he say: "One dollar." Den he look at me hard and he say, sharp: "Wit' bath or widout bath?" I had one bath just before I sailed, so I say: "Wit' bath." And he say: "Den I must charge you one dollar and half." And den he put me in one room with one beeg closet in, and ven I look in de closet I see one beeg white coffin like I never have see before, and have to keep dat door lock all de time. Never will I confess to anyone else dat ever I have take a bath.—Guillermo.

THE ELECTORAL COLLEGE

In each recurring Presidential election year the question of our system of deciding the verdict under the electoral college system comes up for criticism as not necessarily representing the popular vote. It is pointed out that so long as the votes of each State in the electoral college are all counted for one candidate and those cast within the State for other candidates are disregarded, a President may be elected on a minority of the actual ballots cast.

On three occasions a President has been chosen who had fewer popular votes than his opponent. A concerted effort is being made in some quarters to have this discrepancy removed by amending our electoral college system in its present form, though with very little likelihood of any action being taken by Congress. The big States benefit by the power they obtain in being able to swing a big block of votes to one party while the small States benefit by being at present over-represented in the electoral college. The proponents of direct election by popular vote under the circumstances have little chance of having this change written into the Constitution.

Our California Congressman, Clarence F. Lea, as early as 1917, proposed another remedy and brought it forward again in the last session, but without getting any action. His remedy is to retain the device of electoral votes, but to divide those of each State, giving a candidate the same share of the electoral votes as he has of the popular votes. Thus if Mr. Hoover polled four-ninths of the popular vote in New York it would give him twenty of the forty-five electoral votes of the State—instead of none at all. Vice versa, if Mr. Smith polled six-nineteenths of the popular vote in Pennsylvania it would give him twelve of the thirty-eight electoral votes of that State instead of none.

The argument, though interesting, is more academic than practical, since no amendment of the Constitution to effect the change is anywhere in sight. At the same time it must be admitted that the votes cast in an advantageous location are given more value than is fair to other sections of the country. Under the present system Mr. Hoover might receive a handsome majority of the popular vote and yet be defeated. However, this is an unlikely contingency. On the other hand there is the possibility of a Democratic majority without a Democratic victory. This is more unlikely still. The Democratic party would have to capture New York, New Jersey, Maryland, West Virginia, Massachusetts, Kentucky, Missouri and Washington and also hold all the States which went for Mr. Davis in 1924, to elect its President regardless of the popular vote.

Every system devised by man contains some element of chance. That element is not lacking in the device of the electoral college for electing a President of the United States. Yet if there were no such thing as taking chances and everything was reduced to arithmetical exactitude, life would be robbed of much of its color and interest.

WHY TAMMANY ENDURES

Gov. Smith came to the enthusiastic laudation of Tammany as his contribution to the country's observance of Independence Day. He upholds Tammany as the shining exemplar of all that is patriotic and praiseworthy. To any carping critics he triumphantly inquires: "Can anything live in this land for 139 years and not be all right?"

The query is supposed to answer itself, but the Governor assumes too much. There have been bad and wicked men who have lived to a ripe old age. Poverty and dishonor are a thousand years old and still going strong. Graft and political chicanery count their age by centuries and may yet walk abroad without a crutch. Robbery and wrong have piloted their dank way through the ages without recourse to a wheeled chair. There are many things that have lived not merely 100 but 1000 years without having the virtue of approval.

The fact that Tammany has lasted a century is due not to its righteousness, but its fiber. As the Governor himself would say were he sitting amid his boon companions: "Tammany is too damned tough to croak."

OVER THERE AND OVER HERE
By James J. Montague

In Germany trolley car conductors are ordered to speak politely to strap hangers

If a trolley conductor should greet me
As I seated myself in his car
With: "Sorry, dear sir, but I much would prefer
That you wouldn't light up that cigar;
But if you insist upon smoking
I would rather you didn't smoke here.
Silly rule, I admit, but all smokers must sit,
While they smoke, on those seats in the rear,"
I think my physician I'd hasten to find
And have him examine my mind.

If a trolley conductor addressed me
In a tone neither surly nor loud,
But civilly said, "Will you please step ahead
And try as you move, not to crowd?
I would not for the world incommode you,
But duty is duty, you know,
And if you remain here, it is perfectly clear
That others can't move to and fro,"
I think I should burst all the bonds of restraint,
Let a yell out, and fall in a faint.

If a trolley conductor should tell me:
"Hey feller, don't, it's nix on them snipes,
Nice bimbo you are to get onto a car,
You oughta be wearin' the stripes.
Report me—gawan an' report me,
That's the same as they all of them do,
A knock is a plug from a fresh talking mug—
Yes, buddy, I'm lookin' at you."
I think when I got off the car that I might
Be sure that my brain was all right.

(Copyright, 1928, by the Bell Syndicate, Inc.)

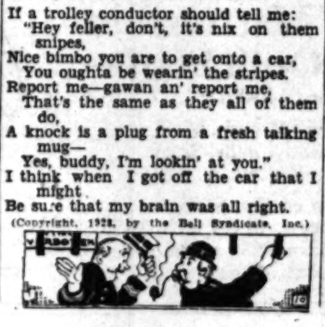

LETTERS TO The Times

[Name and address of writer must accompany all letters for this column. Letters of a personal nature or involving contentious religious questions are not acceptable.]

Cannot Ignore Religion

LOS ANGELES, July 5.—[To the Editor of The Times:] We are hearing a great deal about religious toleration these days and its counterpart, religious intolerance. The commonly accepted idea among the advocates of religious toleration seems to be that religious toleration is the ignoring of religion altogether, the attitude that it does not make any difference what a man's religion is and that any study of the effect of religion upon human conduct and human institutions is bigotry.

This is an illogical position to take. Religion is the most important factor in human life. It affects every department of life, molds all human character and shapes all human institutions.

The annihilation of Christianity and the establishment of Mohammedanism in Asia Minor and northern Africa effected a complete revolution in those countries mentally, mortally, socially and politically.

The Protestant reformation made great changes in northern Europe, intellectually, culturally and politically and the effect of those changes has been felt in our own American history.

The difference in culture between Spain and England is due very largely to the influence of divergent religious systems. These differences have been carried over into the New World and are primarily responsible for the gulf that divides the culture and status of Latin America from Anglo-Saxon America.

A person's whole mental and moral life are colored by his religion and determine very largely his attitude toward all moral, ethical, social and political questions.

Every voter has a right to ask what are the teachings of a candidate's religion. What effect do they have upon the candidate's moral character and ethical standards? and also how they affect the candidate's attitude toward public questions and governmental policies?

This is not bigotry. It is common sense. E. A. SWAN.

Discussion Ended

LOS ANGELES, July 5.—[To the Editor of The Times:] In today's Times, Henry F. Harris claims that the Roman Catholic church has gained political control in New York and Boston. If he is an honorable person, he should prove this political control, which only exists in his imagination.

He also claims that a Catholic owes and performs his first and paramount allegiance in matters of state to the supreme head of his church. Mr. Harris must be very foolish, indeed, to believe this nonsense.

Finally, could Mr. Harris point to a Catholic clique in Houston similar to the Protestant cliques, headed by a Protestant bishop, trying to make this country safe for their own particular brand of religion? A PROTESTANT.

(Note: Since the publication in The Times of the 1st inst. of an editorial on the subject of religious intolerance in connection with the national political campaign, The Times has received a great number of letters expressing all shades of opinion on the subject. Out of this number, altogether too numerous to print, The Times has selected and published a few which seemed fairly to represent all sides of the question, some critical of The Times's stand and otherwise. Further discussion of the matter in this column appears to The Times to be not only fruitless, but actually tending to bring about the undesirable condition against which The Times editorial was directed—the injection of a religious issue into the campaign. —Editor Times.)

Cruelty to Animals

PASADENA, July 3.—[To the Editor of The Times:] Alex MacLaren, writing to "Friend Leeway," says he has "attended rodeos, round-ups, etc., in many part of the country, often holding down the press stand above the chutes, but never have I seen cruelty practiced in any of them." As he says, "cruelty is already forbidden by laws of California and most other States," and thank God, in some States these laws are enforced. Gov. Donahey said a year or more ago, "there will never be another rodeo in Ohio while I am Governor."

The Anti-Rodeo Society should show other posters which they have in their possession reproduced from photographs showing bulldogging a steer with a broken back, another one with a broken neck, a roped calf with a dangling leg, a wild horse with a chewed ear, a wild cow being milked after her neck was broken, and various other atrocities. The only times these things do not happen is when a real humane officer is on the job who has previously witnessed the training of these animals and issued a timely warning.

I agree with Mr. MacLaren in his sentiment about summer furs. Every woman who wears furs is well aware of the cruelty involved—the suffering animal with its foot in the vise of a steel trap for days without food or water, often gnawing the foot off only to fall into another trap and await the club that beats out its brains. An old trapper lately made the statement that a trapped fur animal always puts his paw over his eyes and awaits his doom in terror.

FANNIE THOMPSON KESSLER.

JOBS AND PENSIONS

BY A. L. MacKAYE

In almost every government class of employment there has been a persistent propaganda recently for substantial increases in pay, and in many cases these advances have been granted by the politicians who are in authority. These increases have been especially noticeable where they have been backed by strong municipal, State or national associations wielding a threat of the ballot.

It has been complained of that the salaries or wages of municipal employees, for instance, are not commensurate with the sums paid in commercial activities. In some cases this may be a fact; but then the employees of private business must earn their money or lose their jobs, neither can they look forward after a comparatively few years of service to a substantial pension.

A local instance in point is the school teachers. There is a practically unanimous willingness upon the part of all citizens that the teachers of their children should receive good salaries, and during the past few years there have been substantial increases granted them in both urban and rural schools. There has also been developed a comprehensive pension system, with the result that a school teacher does not have to be so careful to provide for that proverbial "rainy day" as the man or woman working without hope of a pension in old age or sickness. The same principle applies to the police and firemen.

The latest complete statistics regarding the supply and demand for teachers in high, elementary and kindergarten schools for the season ending a year ago, shows that in this State there was an excess of supply over positions available of 3319. In other words, over 3300 would-be teachers, mostly women, were unable to secure positions in our public schools. Even over in Hawaii there is a long waiting list of those seeking positions in the Territorial schools there, most of the applicants being registered from the mainland.

There is no lack of good teachers at present salaries. But then there is no lack of applicants for positions on the police force, or for firemen, municipal janitors (such as the 154 for the new City Hall) or garbage collectors. All of them want an increase in wages.

In practically all lines of public employment there is a large waiting list of applicants who would be glad to take the positions of any dissatisfied incumbents. But in spite of the complaints of inadequate salaries there are few resignations on record. A public servant has the privilege of resigning, but a taxpayer cannot resign.

VACATION!

By The Foothill Philosopher

We are coming, Mother Nature—coming back to you! Out of your great, loving heart we were born, and nurtured for awhile at your breast—and then the realm of artificiality claimed us. We became civilised, humanized, mechanized—and we forgot you. It was not our intention to forget you. In fact, through the smoke and the grind and the mess of it all we have, at times, remembered you well, and longed for your smile, your song, your caress and even your chastisements.

You never were cruel, never wicked, never mean and, while you never boasted of your virtue, you never were vicious nor did you ever suggest sin or shame to us. Life has been otherwise in the world of humanity. We have found, it is true, much that is beautiful, good and admirable, but we also have found hypocricy, hatred, greed, dissembling, ugliness, dirt, premeditated cruelty, the fever of organizational activity and the frigidity of individual and collective selfishness. And yet, something or some One, bigger and wiser than even you, Mother Nature, urged us, drove us on.

So we are coming back, to dance and sing with you all day and to be cradled to sleep in your arms at night. Dress up your hills and vales, Mother Nature! Let your streamlets sing their sweetest, let your zephyrs blow softest, let your blossoms smile brightest, let your sunbeams gladden our eyes and your moonlight flood our hearts. For two short weeks, Mother, help us to forget houses and money, newspapers, churches, politics and progress. Give us a few blessed days in your great playground, in which we may be joyous and free. Give us this brief, needed rest and then we shall be willing to return to the school of life, with clear minds and cleansed hearts.

Where the McGregor sits, there is the head of the table—and where Congress sits, there is the capital of the United States. For about a century and a quarter the nation has been able to look to Washington for the location of the capital, but before that, eight other cities could claim the distinction, for during war and unrest, Congress held sessions in three Pennsylvania, two New Jersey and two Maryland cities, and New York.

Our smiling little yellow vegetable men may wrap our corn-on-the-cob and our carrots in old newspaper, which we think thrifty, but if we went shopping in the street bazaars of India, we should likewise be handed our seeds, nuts, other foodstuffs and pottery wrapped in newspapers, which is the only wrapping material used in the interior native shops and bazaars.

W. B. J.

FRIEND OF ART

Artist Schram: If I were rich I would never put a brush to canvas again.

Critic: I wish I had money and you should then have as much as you wanted!—[Pathfinder.

PEN PO...

The Orient ... tion. If the stork ... less, the wolf could ...

Man's natural ... alibi costs him a ... him buy a new ... few weeks.

The Bolsheviks ... how to make the ... more than they ... they ever hear of ...

Paris is trying to ... kissing—except, ... cases where both ... whiskers.

There are two kinds ... Those who think ... aren't making ... who think their ... getting enough.

Ladies seeking ... reduce flesh might ... political theory that ... results in northern ...

It is estimated that ... of national energy ... saved if all salary ... sent direct to the ... people.

Americanism: ... marks and misses; ... the alert for a ... rich quick.

No, beloved, the ... change member who ... money to speculate with ... give a mortgage on ... mules and household ...

There isn't much ... land where the ... nothing except ... pitcher to ...

Mr. Coolidge ... pound trout and ... cooked for breakfast. ... one-pounders or very ... petite.

Yes, kids liked it ... days. But when they ... ished they said, "Gee! ... instead of "hot dog."

There's not much ... in a campaign when a ... date with a desire to ... can offer nothing ... ing gun.

Old-time politicians ... ly carried water on ... ders. But it's a new ... carry water on one ... on the other.

In the old days ... petuated in bronze ... takes a lot of brass ... tion to it next day.

A Presidential ... ably doesn't feel ... he is given a running ... take the sting out.

Correct this ... reason I admire him," ... critic, "is because he ... if it's hot enough for ...

We should all ... mal growth. Don't ... head to outgrow your ...

The ma... who used to ... boat now gets more ... doing seventy on a ...

As a rule you can tell ... flapper has had a ... Her neck looks so ...

RIPPLING RHYTHM of Wall Street

PRIVATE CABLE

The Reaper took ... cow upon a fateful ... with gloom upon my ... sued my doleful way. ... friends about my ... mark and turn, and ... them came across ... thy to burn. I told ... hours of pain my ... endured, and how I ... doctors twain, to ... might be cured. Those ... sad watches of the ... gered in her shed, to ... came the morning, ... she was doubly dear. ... day I told my tale of ... distress; and that ... that grows stale I ... guess, until I noticed ... behind a barn or tree, ... walked the countryside ... company. I couldn't ... who'd wait until I told ... he'd wring his hands ... his freight as soon as ... At last I realized the ... I'd become a bore, ... showing little fact in ... tears pour. Although ... was all I claimed, a ... admired, my patience ... well be blamed if they ... and tired of hearing ... mournful doom. ... tragedy; they crowded ... round her tomb and ... beards with me. For ... sorrows of their own ... their souls in thrift ... had lost a silver ... game of ball. And ... of geese; and in the ... weeping men he saw ... peace. Another had a ... aunt just come to visit ... as he walked mean ... pant in anguish ... They all had friends ... enow, and foolishly I ... think they'd hear ... with patience ... slow at times; the ... I'd blind to hints and ... when that truth ... me, I paste it in my ...

(Copyright, 1928, by ...)

Walter B. Clausen, vice ... of Los Angeles chapter ... Officers' Association, re... to Los Angeles yesterday ... Washington after six months ... on the general staff of the ... States Army. Capt. Clausen ... called to Washington in Jan... by Maj.-Gen. Summerall, chief ... He assisted in working out ... regulations on contracts with ... press, news reels and ... photography syndicates. ... Angeles holds the highest ... in the nation for its sym... interest in and support of ... National Defense Act," said ... Clausen. "National defense ... a healthy condition generally ... is widespread interest among ... in professional, educational ... and religious life. ... Officers' Reserve Corps is ... backbone of national defense. ... Southern California takes first ... in the organized reserves."

Correct this ... reason I admire him," ... critic, "is because he ... if it's hot enough for ...

We should all ... mal growth. Don't ... head to outgrow your ...

The ma... who used to ... boat now gets more ... doing seventy on a ...

As a rule you can tell ... flapper has had a ... Her neck looks so ...

...LLIE GRIMES ...N GLAB INQUIR...

...ipal of Jacobson Ca... Quizzed on Slaying

...phone Memo Leads ... Visit by Detectives

...e Satisfied She Kno... Nothing of Crime

The name of Mrs. Callie Grim... failed considerable notorie... several months ago when she w... wed with Councilman Jacob... morals charge and later ... dered along with the ... dismissal of the accusation ... day was dragged into the ... case of the John T. Glab mu... Detectives learned that ... some number was includ... of those found in a book at ... home.

Twelve Lieutenants James a... were assigned by Capt. Bu... central homicide squad ... her. They did so at ... but quickly satisfied ... that, except for a slight ... with the murdered ma... knew nothing of the circum... leading up to his death. ... Grimes said she was intro... to Glab by Frank Harris se... months ago when the three m... Central Boulevard and Bellefl... Glab was standing on t... car, she told the detectives, wh... accompanied by a man wh... introduced to her as Gla... up in Harris's car and stopped ... brief chat.

She met Glab several times afte... she said, and had gone auto... riding with him two or thr... but beyond this "casual ac... quaintance" she knew little abo... or his affairs.

It has been emphasized that Mr... Grimes could be attached to he... clothing, as it was merely pa... of her regular routine in runnin... every load which might ... a clue to the identity of th... slayer. He is convinced, he sai... she knows nothing pertainin... the murder.

...TY HOLDS ...IGH PLACE ...IN DEFENSE

...s Angeles Commende... ...Army Heads for Ran... Organized Reserves

...pee Shortens ...rain Schedules ...to Points North

...ing up of train service be... San Francisco and Portland, ... effective changes in running time ... Southern Pacific trains in Cali... and Oregon, effective the ... last, were announced yester... by G. L. McPaul, assistant pas... traffic manager. ... running time of the Shasta is to ... shortened twenty-five minutes ... and thirty minutes ... This train will leave ... Francisco at 7 p.m., arriving ... at 9:10 p.m. the following ... Southbound, it will leave ... at 8 a.m., arriving in San ... at 10:36 the following ... The Oregonian is to be ... by one hour between Port... and San Francisco. ... covered overnight service be... Bakersfield and San Fran... will be effected by a change ... of Train No. 27, which is ... San Francisco at 8:10 a.m. ... No. 27 and 58 will be discon... south of Bakersfield. ... schedule of the Californian ... Chicago, Kansas City and ... Angeles will be shortened ten ... so that passengers from ... may connect with the San ... for San Francisco and in... points in the San Joa... Valley.

...rl Paroled ...in Book Case

...Robinson, stenographer, 19 ... of age, residing at 3221 ... Fifty-ninth street, appeared ... Municipal Judge Gibbs ... charged with violat... of the library law in keeping ... books out more than thirty ...

...told Judge Gibbs that she ... find the books in time to ... them, but as she brought ... to court with her and promi... to be more careful of her card ... future, the court suspended ... fine.

...oose Button ...Ends Romance

...little loose button on a shirt ... the rock on which the ... ship of Mrs. Y. A. Wensel ... her husband foundered, ac... to a complaint for divorce ... filed yesterday in Superior ... against H. S. Wensel. ... Mrs. Wensel charges, ... her husband to the extent ... she tore it off, threw the shirt ... the bed, then turned on her, ... her arms and throwing her ... across the bed.

PEN POINTS

The Orient needs co-operation. If the stork would work less, the wolf could work less.

Man's natural tendency to alibi costs him a lot. It makes him buy a new golf club every few weeks.

The Bolsheviks are wondering how to make the farmers grow more than they can eat. Have they ever hear of Fords?

Paris is trying to stop public kissing—except, of course, in cases where both parties have whiskers.

There are two kinds of women: Those who think their husbands aren't making enough, and those who think their husbands are getting enough.

Ladies seeking something to reduce flesh might try a certain political theory that has given results in northern Asia.

It is estimated that 2 per cent of national energy could be saved if all salary checks were sent direct to the institution people.

Americanism: Scorning safety marks and suckers; keeping on the alert for a chance to get rich quick.

No, beloved, the stock market change member who borrows money to speculate with does not give a mortgage on his grandmules and household goods.

There isn't much wrong with Ireland where the masses have nothing except another pitcher to strengthen the arm.

Mr. Coolidge caught six pound trout and ordered them cooked for breakfast. Very small one-pounders or very large appetite.

Yes, kids kissed in the good days. But when they had finished they said, "Good night," instead of "hot dog."

There's not much excitement in a campaign when the candidate with a desire to set 'em up can offer nothing except chewing gum.

Old-time politicians frequently carried water on both shoulders. But it's a new stunt to carry water on one and hooch on the other.

In the old days fame was perpetuated in bronze. Now it takes a lot of brass to call attention to it next day.

A Presidential candidate probably doesn't feel flattered when he is given a running mate to take the sting out.

Correct this sentence: "The reason I admire him," said the critic, "is because he asks people if it's hot enough for them."

We should all strive for a normal growth. Don't permit your head to outgrow your hat.

The man who used to row the boat now gets more fun out of doing seventy on a slippery road.

As a rule you can tell when a flapper has had a fresh haircut. Her neck looks so clean.

RIPPLING RHYMES by Walt Mason

PRIVATE GRIEFS

The Reaper took my spouse with gloom upon my brow, and sued my doleful way. I told my friends about my loss at every mark and turn, and many of them came across with sympathy to burn. I told about the hours of pain my good old wife endured, and how I called the doctors twain, in hopes she might be cured. Through sad watches of the night I lingered in her shed, to find, when came the morning light, that she was doubly dead. Day after day I told my tale of sorrow and distress; and that a yarn that grows stale I didn't guess, until I noticed people hiding behind a barn or tree, and as I walked the countryside I had no company. I couldn't find a man who'd wait until I told my tale; he'd wring his hands and fly his freight as soon as I set out. At last I realized the fact that I'd become a bore, that I was showing little tact in letting my tears pour. Although my wife was all I claimed, a creature to be admired, my neighbors couldn't well be blamed if they grew sad and tired of hearing of her mournful doom, that dismal tragedy; they couldn't gather round her tomb and rend their beards with me. For they had sorrows of their own that held their souls in thrall; one man had lost a silver bone, but on a game of ball. And one had lost a setting hen, and eke a brace of geese; and in this world of weeping men he saw no hope of peace. Another had a maiden aunt just come to visit him, and as he walked men heard him pant in anguish deep and grim. They all had griefs and fears enow, and foolishly I dared to think they'd hear about my woe with patience unimpaired. I'm slow at times, the truth to say, I'm blind to hints and clews; but when that truth comes home to me, I paste it in my shoes.

(Copyright, 1928, by The George Matthew Adams Service)

DEATH PLOT CHARGED TO MRS. KRUG

But She Takes Stand in Slander Case and Denies Plan to Hire Gunmen

Charges that Mrs. Olive Krug, wealthy woman broker, attempted to hire a two-gunman to do away with the woman who is suing her for $280,000 damages for asserted slander, were made in Superior Judge Wood's court yesterday where the case is on trial.

The accusations against Mrs. Krug were made by a witness for Mrs. Mabel A. Ballard, the plaintiff.

H. L. Cornell, Inyo county real-estate dealer, is the witness. He told the court that Mrs. Krug had asked him to act as an intermediary between her and the bad man wanted to do away with Mrs. Ballard and her son, M. Milton Delmore. The man whose services assertedly were sought is said to be one of the toughest characters Inyo county has had since the old days of the gold rush.

Placed on the stand by the plaintiff's attorneys, A. P. Michael Narlian, Joseph Beardslee and Paul Barksdale D'Orr, Mrs. Krug emphatically branded the charges as false.

Mrs. Krug is being sued for slander because of asserted statements made concerning Mrs. Ballard and her son.

Mrs. Krug denies the slander charges, asserting that the plaintiff is endeavoring to take away her share of an Inyo county mine in which she has a fourth interest. Attorney Newman is representing her.

THIRD TIME CHARM FOR 'LADY DIANA'

Erstwhile Titled Woman, Arrested Twice Before, Convicted in Check Case

Virginia Hurst, also known as "Lady Diana Bathurst," was convicted of petty theft in Municipal Judge Gibbs's court yesterday. She will appear tomorrow for sentence.

VIRGINIA HURST

"Lady Diana" was charged by Mrs. Helen Caverly, a dressmaker of 1635 Vista del Mar, with giving her a bad check for $15 in payment for a dress. The check twice was rejected by the bank on account of insufficient funds, Deputy City Prosecutor Ida V. Wells brought out at the trial.

The defendant declared on the stand that she did not want to pay for the dress, saying that it was unsatisfactory and that she could not wear it.

"Lady Diana's" appearance before the Los Angeles court yesterday was her third since she arrived from Australia two years ago. Charges of grand theft filed against her in March, 1927, were dismissed when Louisa Fletcher, daughter of Stoughton Fletcher, Indianapolis (Ind.) banker, failed to appear in court. Another complaint, charging her with stealing a diamond bar pin from Mrs. Daisy Chapman, also was dismissed last year.

Police Chief Eligibles Slate Wiped Clean

Names of seven eligibles to the position of Chief of Police will be dropped from the list by the Civil Service Commission at its regular meeting this afternoon, according to a forecast at the Civil Service Department yesterday. The Police Commissioners recently recommended that the list be allowed to expire.

Another examination for Police Chief will be required in case of a vacancy, but it is understood the date of such examination will be allowed to await demand from the Police Commission.

On the 23rd inst. oral tests of the 428 police officers who passed the first test to fill forty vacancies as police sergeants will be held on the thirteenth floor of the City Hall. The vacancies now are filled by emergency appointments.

Darmody Estate Listed at More Than $100,000

Thomas J. Darmody, retired capitalist who died the 2nd inst., left an estate valued at "more than $100,000," according to his will which was filed yesterday in Superior Court for probate.

Mrs. Frances Belle Darmody, the widow, was bequeathed all of the stock in the Darmody-Higgins Corporation owned by her late husband, as well as half the residue of his estate. She also was named executrix.

The remaining half of the residue was left, share and share alike, to Mrs. Louise Frances Chesterfield of Vancouver, a daughter, and John Thomas Darmody, a son. Attorneys Mott, Vallee and Grant appear as counsel of record.

FORGER SUSPECT HELD

Charlotte Mount, accused of signing the name of Mrs. Victoria Tanos to a check for $100 which she cashed at the Venice branch of the Pacific Southwest Bank on June 10, 1926, was ordered held for trial by Superior Court on a forgery charge yesterday by Municipal Judge Stutesman, following her preliminary hearing. Mrs. Mount was recently brought back from El Paso, Tex., where she was arrested.

SHE DISCOVERS WAY TO REDUCE

Miss Sophia August

STUDENT OF LAW FINDS BEAUTY AID

Gains Girlish Figure as Result of Toting Heavy Tomes Around City Hall

Gather around, girls—here is one way to reduce. Study law.

This is the recipe, a sure-shot one, offered by Miss Sophia August, who graduated from the law department of the University of Michigan two months ago and who is here to take the bar examination to practice in California.

For several weeks attaches in the Superior Court branches in the new City Hall have seen Miss August weaving in and out of courtrooms and up and down stairs staggering under the weight of armfuls of dusty law tomes. She is engaged in the study of the practice in California courts.

When she arrived Miss August tipped the scales at 150 pounds. Today the indicator on the beam has a hard time of it in making 130.

"It beats dieting all hollow," Miss August exclaimed yesterday.

BOY BANDIT LOSES DASH TO LIBERTY

Youthful Sick-up, After Assuming Robbery Blame, Sprints for Stairway

After taking the witness stand in Superior Judge Craig's court yesterday and assuming all blame for a service-station robbery in which Leslie Gledon is accused of participating, Robert Bristol, 16-year-old boy bandit under sentence to eighteen months in Ione for similar robberies, leaped from the stand and fled from the courtroom in an effort to escape.

Pursued by Bailiff Morrell and Deputy Sheriffs Brooks, Fitzgerald and Scott, young Bristol sprinted to the elevators, but, unable to find one descending from the eighth floor of the Hall of Justice, turned to the stairway, where he was captured.

The youth was returned to the County Jail and placed in solitary confinement.

BOOTLEGGER SUSPECT LOSES $1000 BOND

Bail of $1000 posted by Tony Reabuto, asserted bootlegger, who is now awaiting trial by Superior Court on charges of possessing a liquor still, was ordered forfeited yesterday by Municipal Judge McConnell when Reabuto failed to appear for trial on a charge of defrauding the Los Angeles Gas and Electric Corporation. Tony, according to Deputy City Prosecutor Hornaday, constructed a bypass to his still whereby the gas used for making moonshine did not pass through the meter.

FLAPJACKS TO PAY ALIMONY

Pancake Artist Ordered to Keep on Flipping 'Em to Raise Money

How many pancakes must a pancake flipper flip in order to pay his wife $40 a month alimony?

This question was propounded yesterday in Judge Montgomery's court during the alimony proceedings in the divorce suit brought by Amelia Whitt against George Whitt, a chef.

Whitt pleaded he is destitute of funds, but his wife argued he is an expert at flipping flapjacks, expert to the extent that he can earn $50 a week doing it.

"Well," said Judge Montgomery, "I am going to allow $40 a month. The defendant will just have to keep on flipping flapjacks until he can raise that amount."

Mrs. Whitt was represented by Attorney S. S. Hahn.

AIR TOURISTS NEARING CITY

Aerovan Due in Tucson Some Time Today

Two Hundred Planes Will Land Here Thursday

Mines Field to be Open to Public During Stay

The fourth annual national air tour will reach Tucson, Ariz., today and Thursday more than 100 planes carrying upward of 200 flyers, including eleven women, will land at Mines Field here at 2 p.m.

Planes of twenty different types and ranging in size from large commercial transports to small sport models will be seen during the three days the tourists remain in this city. Daytime demonstrations will be given of the efficiency of present-day commercial aviation, and at night the planes will be illumined by great flood lights. Admission to the grounds will be free at all hours.

REC..PTION ARRANGED

Arrangements for the entertainment of the visitors in Los Angeles were reported complete yesterday by J. L. Maddux, chairman of the local executive committee, and Dick Alter, entertainment chairman. Following reception of the tourists at Mines Field they will be conducted to the Ambassador.

Mines Field is a mile west of Inglewood on Redondo Boulevard.

Touring planes are in the contest for the Edsel B. Ford $7000 efficiency trophy and more than $12,000 in cash prizes and bonuses.

PLANE TO BROADCAST

The Crossley-Waco Whirlwind entry, No. 19, is equipped with a radio broadcasting set. Long before the plane comes in sight the judges and reception committee at Mines Field will know of its approach for William B. Baldwin, radio operator, will talk from the plane. A special license granted for this tour by the Federal Radio Commission makes it possible to broadcast on the wavelength of 71.7 meters—4184 kilocycles—and use the call letters 8XAA. Owners of low-wave sets may tune in about 2 o'clock in the afternoon.

John P. Wood, pilot of the plane, was a winner in last year's national air tour and also won the air derby from New York to Spokane.

INSURANCE MEN'S CLUB IN SESSION

Two Hundred Members of Big Tree Organization Join Celebration Here

Two hundred members of the Big Tre Club, comprised of the leading producers of the Pacific Life Insurance Company throughout the United States, attend a banquet in the company's cafeteria last evening and met the two boys the club is helping through college. Last year scholarships of $250 were awarded to Maurice Koberle and Vincent Morgan. Both are fatherless.

MAURICE KOBERLE.

Koberle, 19 years of age, worked his way through Los Angeles High School; graduating with exceptionally high standing. He now is attending the University of Southern California.

VINCENT MORGAN.

Morgan, 19, is an alumnus of Polytechnic High School and likewise graduated with high scholastic honors. He is an accomplished musician. At present he is a student at the University of California at Los Angeles.

The club is holding its 1928 convention here in honor of the Pacific Mutual Life Insurance Company's sixtieth anniversary. A mammoth birthday cake was presented to President George I. Cochran in celebration of the company's founding.

Gov. Stanford, founder of Stanford University, organized the company in in 1868 and was the first policy-holder.

Reserve Armory Asked of County

A petition was presented to the Los Angeles County Board of Supervisors yesterday by the American Legion asking that the county take steps toward the erection of a Naval Reserve Armory. The petition was placed on file.

It is understood that the Supervisors favor granting the request of the ex-service men, but the board at present has no money which could be devoted for carrying out the request.

Such an armory if erected probably would be built in Exposition Park.

Hazlett Goes to Appeals Bench

Superior Judge Hazlett, who has been presiding in Department No. 43 of the Superior Court, has been assigned by Chief Justice Waste to duty in the District Court of Appeals, where he served five months prior to his taking the bench in Department No. 43 five weeks ago. Superior Judge Shaw will occupy the bench in No. 43 during Judge Hazlett's absence.

Paroled in Book Case

[illegible], stenographer, 19 [illegible] age, residing at 3927 [illegible]-sixth street, appeared [illegible] Municipal Judge Gibbs [illegible] charged with violation [illegible] felony law in keeping [illegible] out more than thirty [illegible]

[illegible] Judge Gibbs that she [illegible] the books in time to [illegible] but as she brought [illegible] with her and promised [illegible] careful of her card [illegible] the court suspended [illegible]

Button Ends Romance

[illegible] loose button on a shirt [illegible] the rock on which the [illegible] day of Mrs. Y. A. Wenzel [illegible] wounded, foundered, ac[illegible] to a complaint for divorce [illegible] yesterday in Superior [illegible] H. S. Wenzel charges, [illegible] refused to the extent [illegible] for him to take off the shirt [illegible] her head, then turned on her, [illegible] her name and throwing her [illegible] from the bed.

Shortens Schedules Points North

[illegible] of train service be[illegible] Francisco and Portland, [illegible] changes in running time [illegible] Pacific trains in Cali[illegible] Oregon, effective the [illegible] were announced yester[illegible] L. Sanford, assistant pas[illegible] agent of the Shasta is to [illegible] twenty-five minutes [illegible] and thirty minutes [illegible] This train will leave [illegible] at 7 p.m., arriving at [illegible] at 9:30 p.m. the following [illegible], it will leave [illegible] a.m., arriving in San [illegible] at 10:30 the following [illegible] The Oregonian is to be [illegible] hour between Portland [illegible] San Francisco.

[illegible] overnight service be[illegible] and San Fran[illegible] by a change [illegible] Train No. 37, which is [illegible] at 7:30 p.m., ar[illegible] Francisco at 8:10 a.m. [illegible] 27 and 28 will be discon[illegible] of Bakersfield.

[illegible] of the Californian [illegible] Kansas City and [illegible] will be shortened ten [illegible] to fast passengers from [illegible] connect with the San [illegible] for San Francisco and in[illegible] points in the San Joa[illegible]

BROADWAY • HILL • AND • SEVENTH • ONE • O'CLOCK • SATURDAYS

BULLOCK'S BASEMENT STORE

An Exploitation---Wednesday

Tub Ensembles, $8.90

Coat at $5.95
Dress at $2.95

The style illustrated—secured for this Exploitation feature offering—Wednesday—at a very special price—$8.90 for the Coat and Dress, or separately the Coat is $5.95 and the Dress $2.95 Wednesday.

Coat is three-quarter length, full belted with notched collar—Made of an *Imported Brocaded* material—with Border—the border effectively used for collar, cuffs and pockets as well as around the skirt of coat — Very smart and very specially priced at $5.95.

Dress is of *White Broadcloth*—an Imported material in pure white — sleeveless with pleated skirt—A typical sports type—Exceptionally well made and finished—and very specially priced at $2.95—Wednesday—

Bullock's Basement Store

For Home or Travel Specially Priced—An

Exploitation Wednesday---these Robes at $5.00

—Made of the well known "Bettina"—a Rayon material with the softness and luster of silk—at $5—Wednesday.

Printed and brocaded effects in self color—smartly tailored—suitable for home or Pullman wear.

The illustration shows the style—plenty long and full with wide double border of contrasting color Bettina for collar and down the front—on sleeves and for the sash girdle—

Small, medium and large sizes in beautiful colors — at a very special price for this Exploitation offering—Wednesday—at $5.

Bullock's Basement Store

Exploited Wednesday

Girls' Wash Dresses $1.75

—and these dresses are very special values for this Exploitation offering at $1.75—Wednesday.

The styles illustrated and others in the 7 to 14-year sizes—Made of

Prints and Batistes

—in attractive patterns and pretty colors—trimmed with Imported Organdy — These dresses will wash and keep their colors—Values Mothers will enthuse over—in this Exploitation offering at $1.75—Wednesday.

Bullock's Basement Store

Exploited Wednesday

Girls' Panty Dresses, $1.75

—Six different styles—three of which are illustrated, cunning dresses for the little girls of 2 to 6 years—

Made of bright colored Prints—these Dresses have flaring skirts with Panties to match—trimmed with self material or Imported Organdy—Special values for Exploitation at $1.75—Wednesday.

Bullock's Basement Store

Of Interest to Women.

Clubs Society — Health Fashions

SOCIETY

One of the interesting weddings of the week will be that of tomorrow when at high-noon Miss Kathleen Hayward, daughter of Capt. and Mrs. Richard P. McCullough of Park avenue, New York City, is to become the bride of Owen Atkinson, the ceremony taking place at Beverly Hills Hotel with only the immediate families and a few close friends having been bidden.

Mr. Atkinson and his bride are planning to sail Saturday aboard the City of Honolulu, for the Hawaiian Islands and will make their home in Honolulu.

Capt. and Mrs. McCullough with Miss Hayward arrived in Los Angeles from New York the 4th inst., and have been busy completing plans for the wedding. As her time here is so limited, Miss Hayward is not accepting any prenuptial courtesies, although the many friends she made on her several visits here to Miss Margaret Martin, have been solicitous to entertain her during her stay here.

Miss Martin will assist as maid of honor and only attendant at the wedding while Capt. McCullough will give the bride in marriage and George Brock will serve Mr. Atkinson as best man.

—o—

Attractive Affair

Mrs. Joseph Kurtz Horton assisted by Mrs. Cecil Irish and Mrs. Clarence Brown were co-hostesses at a luncheon with which Kappa Alpha Theta alumnae entertained recently at the Deauville Beach Clubhouse. Swimming and bridge formed the special features of the afternoon's entertainment.

—o—

In the North

Mr. and Mrs. William Bauerhyte have been enjoying several days visit in the north where they are domiciled at the Fairmont, in San Francisco.

Other Southern Californians who have been guests recently at the Fairmont are Mr. and Mrs. Glen Tomlinson of Rancho Santa Fe, who motored up last week for several days' outing.

—o—

Honors Sister

Celebrating the birthday anniversary of her sister, Mrs. H. A. Perkins, with whom she is visiting, Dr. Lulu Hunt Peters of New York City entertained the 5th inst., with a luncheon and bridge party at the Edgewater Club in Santa Monica.

Those included were Mrs. Perkins, Mrs. Frank Perew, Mrs. Tom Henderson, Mrs. Russell Price, Mrs. Frank Spore, Mrs. Charles E. Stanley, Mrs. Warren Barr, Mrs. Charles Carr, Mrs. Al Wieble and Miss Louise Perkins.

—o—

Going East

Miss Margaret M. Creighton, attractive daughter of Mr. and Mrs. C. M. Creighton of Garfield Place, Hollywood, is planning to leave tomorrow for an extended trip through the East. She will pass some time in Chicago and New York City. Many beautiful farewell affairs have been given in her honor.

—o—

Bon Voyage

Miss Alice Merrill is entertaining tomorrow afternoon at her home in honor of Miss Eugenia Lovell, who is leaving Saturday aboard the City of Honolulu for an extended sojourn in the Hawaiian Islands. The affair is to be in the nature of a bon voyage party and the decorations and appointments will carry out the travel motif. Those bidden include Mrs. Lombard Smith, Mrs. Robert McCann, Mrs. Raymond Tremaine, Mrs. Eugene Willson Ross, Mrs. George Moon, Mrs. A. P. Bacon, Mrs. L. A. Lovell, Mrs. R. F. Tousley, Mrs. W. J. Bram, Mrs. C. C. Merrill, Miss Lovell, Miss Margaret Francis, Miss Pauline Hoffman, Miss Lorrain Noble, Miss Edith Wiggs and Miss Alice Sarah Nelson.

—o—

Here for Visit

Among the recent arrivals from the East who are enjoying a delightful sojourn in Southern California are Mr. and Mrs. P. J. Kelly of Milwaukee, Wis. Mr. Kelly for many years has been quite prominent in the Order of Elks, and is secretary of the Milwaukee Lodge. With Mrs. Kelly he is being extensively entertained by his many friends in the city, many of the affairs taking place in the Elks Clubhouse. Mr. and Mrs. Kelly while in Los Angeles are domiciled at the Barbara Hotel in West Sixth street.

—o—

Gone Home

Mrs. Ralph Mendelson who, with her attractive young daughter Josephine, has been visiting relatives in Santa Monica and Los Angeles left Sunday morning for her home in Albuquerque, N. M. While in Los Angeles they were guests at the home of Mrs. Mendelson's brother and sister-in-law, Mr. and Mrs. John Ward Gibson in West Boulevard.

—o—

Home from Trip

Mr. and Mrs. Hyman Harrison and their daughter, Miss Fay Harrison, have returned to their home in the Victoria Arms, after a delightful vacation outing at Lake Tahoe, where they were for two weeks. They made the trip up and back by water.

—o—

To Share Honors

Mrs. Frank Furnival Peard, who with her daughter, Miss Nancy Arnell, recently returned to their home in Alexandria avenue from an extended stay in Italy and Europe, and Mrs. James Taber Fitzgerald, who is leaving shortly for an extended trip abroad, will share honors at a dinner dance with which Mrs. Eliot Worcester Field is entertaining this evening in the Cocoanut Grove of the Ambassador. Covers will be arranged for sixteen guests.

—o—

In New York

Among the Angelenos who have been enjoying an outing in New York City are Mrs. Leslie C. Brand, who recently returned from an extended trip abroad. Miss Mollie Adelia Brown, Mr. and Mrs. J. P. Atkins and Miss C. M. Atkins. They are registered at the Roosevelt, in Madison avenue at Forty-fifth street.

SHE WILL REPRESENT SORORITY

Los Angeles Girl Goes to Convention

[RayHuff-Richter studios]
Miss Evelyn Martin

MISS EVELYN MARTIN, president of Omicron Chapter of Kappa Alpha Theta Sorority at University of Southern California, has been chosen to represent that chapter at the grand convention which is being held this month at Breezy Point Lodge, Minn. Other members from the local chapters at the same university include Miss Mary Main, Miss Marjorie Chambers, Miss Peggy Colegrove, Miss Virginia Raediger, Miss Catherine Moriarity, Miss Jane Oliver, Miss Louise Thompson and Miss Grace Seinns, while from Beta Xi Chapter at University of California at Los Angeles are Miss Ruth McFarland and Miss Virginia Landrecht. Those representing the alumnae chapters are Mrs. Cecil Charles Calvert, Miss Grace Lavayea and Mrs. J. P. Sykes.

Miss Martin is the attractive daughter of Mr. and Mrs. Albert C. Martin of South Catalina street.

HEALTH and DIET ADVICE

By Dr. Frank McCoy
author of "Ten Feet Over to Health"

Dr. McCoy will answer personal questions on health and diet, addressed to him, care of The Los Angeles Times, inclose stamped, addressed envelope for reply.

CRAMPS AND NEUROSES

Many people suffer from occasional painful spasmodic cramps of their muscles, usually in the legs or abdomen, due to the presence of a toxic irritant, or poor circulation; but in some occupations, where a limited group of muscles are brought into play, there is an exceptional strain upon the nerves and an occupational cramp or neurosis results. This latter is a functional disorder of the nervous system.

There is always a predisposing autotoxemia present, which is made worse by fatigue poisons. It is hardly possible for enough of the latter to form to alone cause the cramps. Those who are most subject to the nervous type of cramp are writers, telegraphers, musicians and seamstresses.

One who is afflicted in this way must realize that his nervous vitality needs recharging. He should change his occupation to one where there is plenty of fresh air, and use different sets of muscles. All nervous excitement and worry should be avoided, and the patient should engage in a general health-building regime. Immediate relief may be obtained by immersing the affected limb in hot water or applying hot towels to the cramped area.

Other types of cramps are caused by poor circulation, which allows the blood to almost stagnate, not washing the toxins out of the muscle. Old folks are particularly afflicted in this manner, and the condition is usually accompanied with varicose veins or hardening of the arteries. In chronic diseases like Bright's Disease, where there is a failure to sufficiently eliminate, toxins accumulate and cramps result.

Curiously enough, although insufficient exercise is the most frequent cause of cramps, because of the poor circulation, there is another type of cramp that occurs to athletes that are overtrained with an overstraining of the muscles. Cramps also occur to swimmers, in cold water, who are toxic or who enter the water too soon after eating.

Remember that all cramps are due to some neglect of the body, either wrong food, overwork, or lack of elimination. A squeezing massage, working the blood toward the heart is valuable. Observing the correct diet and rest periods and the right kind of exercise will cure most cases, but where there is a chronic form, it is well to use a cleansing orange-juice fast to precede the diet. In cases of abdominal cramps, it is usually advisable to use a warm enema and a mild cathartic like milk of magnesia or castor oil.

If the cramps can be traced to any particular disease, it would naturally be necessary to diet for the cause. I have written articles on almost every common disease, and if you desire specific information, just send me the name of the disease, and a self-addressed, stamped envelope, and I will be glad to send my advice on the matter. I cannot diagnose disease by mail, and when you are in doubt about your trouble you should have a local doctor give you his diagnosis, on the receipt of which I will be glad to send my advice regarding the appropriate dietetic measures.

QUESTIONS AND ANSWERS

Question: H. E. D. writes: "I have had psoriasis on the left leg for ten years, perhaps twelve spots. At odd times I have spots on my face. A specialist told me just to let it go—that there was no cure for it. Would appreciate your opinion."

Answer: Every case of psoriasis can be cured through dieting, but seldom through the application of remedies to the skin. Send a large self-addressed, stamped envelope for a special article I have on the subject of psoriasis.

Q.: W. L. writes: "I am following your menus in the paper and am somewhat puzzled about the use of liquids, as you never mention any drink with meals."

A.: The only drink I advise with or near meals is pure water, and then only if you feel thirsty. Drinking with meals is to be condemned generally because of the tendency to wash down food not properly masticated.

Q.: H. G. writes: "Have become interested in your health articles and am asking advice for a friend. He is an old gentleman in the seventies, never been sick in his life, and is as full of ambition as any young man. But for some reason the dentists cannot replace his teeth, all of which he has lost. Now he suffers at times with pains in his stomach after eating, and the action of his bowels is not as it should be."

A.: I am sure your friend will be able to secure artificial teeth which will fit if he can only find a dentist who is skilled enough. Modern dentistry has progressed very rapidly in the last ten years, and dentists using the newer methods are able to do wonderful things that they could not accomplish before. Until your friend finds a dentist who can fit him properly, he should live on an exclusive milk diet, supplemented with minced non-starchy vegetables. Three quarts of milk daily will give him enough nourishment if the vegetables are used.

CHIROPRACTORS HUNT FOR PERFECT BACK

CONTEST WILL BE HELD AS PART OF NATIONAL CONVENTION

Featured by a perfect-back contest and an exhibit of numerous new mechanical ideas for increasing the public health, the fifth annual convention of the National Progressive Chiropractors' Association will be held here August 6 to 12, according to Dr. Charles H. Wood, chairman of the Los Angeles committee.

More than 2500 chiropractors from all parts of the country, he said, are planning to attend. The affair will be held in the Los Angeles College of Chiropractic on Venice Boulevard.

As many as 500 applicants will be admitted to the perfect-back contest, Dr. Wood said, as it is the chiropractors' plan to discover the most perfect feminine spine in the Southland.

The Brussels (Belgium) fair this year was much more successful than that of last year.

SOUND AUCTION BRIDGE

By Wilbur C. Whitehead
The World's Greatest Authority

Each day is published a complete hand presented by Mr. Whitehead. These hands may be played with cards by one, two, three or four players. Fill out a chart of your own and compare it tomorrow with Mr. Whitehead's play. Do this each day and carefully read Mr. Whitehead's explanation, and you will find that your knowledge of the game will progress rapidly. Compare your bidding and play with that of your friends—the comparison may be illuminating.

HAND NO 192

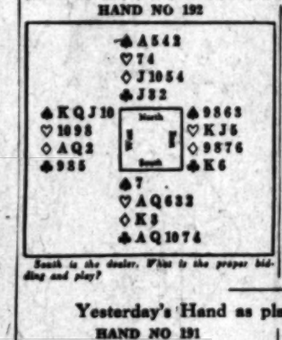

South is the dealer. What is the proper bidding and play?

Record the bids that each player should make, assuming that he does not see any of the other hands.

These hands must not be bid or played "Double Dummy," i.e., as though all four hands were exposed.

NOTE—In recording the Auction, or the play, use "S" for Spades, "H" for Hearts, "D" for Diamonds, and "C" for Clubs. Use "N.T." for No Trumps, "DBL" for double, "REDBL" for redouble.

Mr. Whitehead will answer questions concerning your Bridge problems. Write to him care of this paper, inclosing self-addressed stamped envelope.

Yesterday's Hand as played by Mr. Whitehead

HAND NO 191

S—♠A J 8 5 ♡K Q 10 ◇A Q 10 5 ♣J 3
W—♠Q 8 ♡A 8 4 ◇K 9 8 7 2 ♣7 6 2
N—♠10 7 6 4 ♡9 ◇J 6 3 ♣A Q 10 5 4
E—♠K 9 2 ♡J 7 6 5 3 2 ◇4 ♣K 9 8

The Correct Bidding and Play

THE PLAY

(Bracketed card shows lead to each trick)

Trick	South	West	North	East	Won by N & S	Won by E & W
1	2♣	(2♡)	2♠	2♠	/	
2	(C♡)	C2	C4	C8	/	
3	(C3)	C6	C10	CK		/
4	HK	H8	H9	(H5)		/
5	HQ	(H3)	3N	4H	/	
6	(D5)	2K	D6	C9		/
7	H10	(H4)	5K	H2	/	
8	(D10)	D8	D7	N3	/	
9	5S	C7	(CA)	H6	/	
10	S8	D2	(CQ)	H7	/	
11	S7	D9	(CJ)	S2	/	
12	S9	S3	(S7)	S9	/	
13	(D4)	S10	S10	SK	/	
				Total Tricks Won	10	3

Declarer	Opponents
Total Score 40	
Honor Score 30	

THE BIDDING

South Bids	West Bids	North Bids	East Bids
1 D	Pass	2 C	Pass
2 NT	Pass	Pass	Pass

Final Bid 2 N.T. Played by South

Salient Points of the Bidding

South's holding in high cards is not sufficient to warrant the presumption that an introductory Diamond bid will hold. Therefore, he opens the bidding with one Diamond. Third hand, although holding support for Diamonds, shows his Club suit, in hopes that his partner may have a second bid in hand either of Spades or No Trump. Should partner show an alternate Heart bid, North must either return to Diamonds or chance a No Trump. South interprets North's bid of Clubs as showing the lack of a sure stopper in either Spades or Hearts, since holding such stopper, North with a Club bid and his partner having bid Diamonds, would have ventured No Trump. South, holding stoppers in both Spades and Hearts, now himself bids two No Trumps.

Salient Points of the Play

Trick 1. South plays the Queen of Diamonds rather than the ten to establish the Jack as a sure entry in Dummy for the making of Dummy's Clubs.

Trick 2. East holds off to exhaust South's Clubs.

(Copyright, 1927, Bayeville Syndicate, Inc.)

CHEF WYMAN'S Suggestions for TOMORROW'S MENU

Every Tuesday and Friday at 2 o'clock Mrs. A. L. Wyman will conduct a free class and demonstration of good cookery in the lecture room of the Southwest Building, 130 South Broadway.

Breakfast

Sliced Figs and Cream
Scrambled Eggs and Bacon
Whole Wheat Waffles Syrup
Milk Coffee

Luncheon

Mock Rabbit
Potatoes O'Brien
Carrot Salad, Lemon French Dressing
Banana Pudding, Orange Sauce
Tea

Dinner

Cucumber Soup
Radishes Young Onions
Boiled Beef Tongue, Horseradish Sauce
Spanish Potatoes
Buttered Lima Beans
Ginger Ale Fruit Salad, Cream Mayonnaise
Strawberry Short Cake
Coffee

MOCK RABBIT

Put through the meat grinder half a pound of top round steak and half a pound of veal, after grinding, mix with them two well-beaten eggs, half a cupful of bread crumbs, two tablespoonfuls of onion juice, a seasoning of salt, pepper, parsley, nutmeg and thyme. Form into an oval loaf, place in a baking pan, line with slices of pork, cover with beaten egg and sprinkle over fine bread crumbs. Bake thirty-five minutes, basting often. Can be served sliced hot or cold.

POTATOES O'BRIEN

Peel and cut in half-inch dice three large potatoes and parboil in boiling salted water, drain dry and place in a saute pan with two tablespoonfuls of hot melter butter, and cook until tender and a nice even brown. Be careful not to break the shape of the potato dice while stirring. Sprinkle with a slight seasoning of salt and white pepper. Turn out the potatoes on a hot dish leaving the butter in the pan; drain well, two pimentoes and cut in even-sized small squares. Place them in the hot butter and simmer for two minutes. Turn the pimentoes over the potato dice and sprinkle over all chopped parsley.

HORSERADISH SAUCE

Strain and reduce two-thirds the liquor in which the tongue was boiled, place in a saucepan two tablespoonfuls of butter, and two tablespoonfuls of flour, and stir until a nice brown. Add to the browned butter one grated carrot, two tablespoonfuls of grated horseradish, two tablespoonfuls of capers, two tablespoonfuls of chopped parsley and four tablespoonfuls of orange juice. Let simmer slowly for five minutes and stir in slowly the reduced tongue liquor, place the tongue on a hot platter, pour around the sauce and garnish with lemon slices and chopped parsley.

WHOLE WHEAT WAFFLES

For the waffles sift two cupfuls of 100 per cent whole-wheat flour with four teaspoonfuls of baking powder, one-quarter of a teaspoonful of salt, add to these one and a quarter cupfuls of milk, two well-beaten eggs, and six tablespoonfuls of melted butter, beat three minutes and bake in a hot waffle iron.

Mrs. Wyman does not reply to letters, but requests for recipes are answered in the department, PRACTICAL RECIPES, published every Tuesday.

(All rights to reproduce reserved by A. L. Wyman.)

POLICE OFFICER HELD IN NIECE ATTACK CASE

Arraigned on a charge of attacking Hazel Dedmon, his 14-year-old niece, Usa L. Kyle, former police officer, was held under bail of $4000 yesterday by Municipal Judge Stutesman to await his preliminary hearing, the date for which was set as the 12th inst. The complaint, which was signed by Mrs. Sally Dedmon, the girl's mother, charges two assaults were committed.

The greatest discovery in the West

to coffee-lovers, is Hills Bros.' exclusive process of roasting *a few pounds at a time.* That's Controlled Roasting—the continuous process that roasts every coffee berry evenly—that brings out all the richness of the blend—that insures uniform deliciousness every time you make a cup.

HILLS BROS COFFEE

© 1928 Hills Bros. Co. U.S. Pat. Off.

Fresh from the original garnish pork. Garnish with a bra

YOUR BABY and MINE

By Myrtle Meyer Eldred

Mrs. Eldred will be glad to answer all questions pertaining to babies and children. A stamped and self-addressed envelope, forwarded to this office, will bring a personal reply.

CARELESSNESS IN CHILD CARE WINS NO REAL VICTORIES

Carrots-and-spinach mother writes: I am a new reader of yours and very much interested. I have two children reared according to the doctor's orders. I feed them vegetables (spinach and carrots)—milk, baked potatoes and no meat but bacon. I have tried so hard and have learned recently that both children have rickets.

"I have two sisters and a brother who have always made fun of my strictness. Their children eat everything, fried potatoes, gravy, any kind of meat, whatever is put before them. They test very high. I notice that they aren't coaxed to eat, as mine have to be. They go barefooted all summer and look as brown as Indians, and can stand twice the cold that my children can. Why is it? I am thinking of doing the other way."

Answer

This is the sort of expedience that makes wrong seem right. Just because your relatives' healthy children thrive in spite of all kinds of dietetic indiscretions is no reason in the world that your children would. In spite of the very best diet, if your children are not getting enough sunlight they could develop rickets, so that food may not be the fault in your case, but too much timidity about letting the children get out of doors in the winter time, and letting them run about with as few clothes as possible in the summer. No doubt they never had cod liver oil, either, which is the substitute for sunlight we use in winter to prevent rickets.

You would make a great mistake to discard your good ideas just because something else is wrong. I suspect that you have been "food conscious." You have, perhaps, made a fetish of carefulness and allowed the children to know this. That is a mistake. Food should not be talked about the children.

The child over 1 year can have small helpings of the right kind of meats, and children in the second year can have lamb, chicken or fish once each day, or a substitute for them in the form of cottage cheese or eggs. You are probably turning backwards in your effort to be careful, although certain methods of preparation (frying for instance) make food more difficult to digest than if prepared in other ways, and so there is no sense in taxing the child's digestion to that extent. I shall be happy to send you my feeding leaflet if you will inclose a stamped and self-addressed envelope with your request for it. This may set you right on the subject of what the children can eat, and you may also have the leaflet on rickets. Don't be discouraged.

Funeral Rites for Mrs. Bugbee Will be Today

Funeral services for Mrs. Mary A. Bugbee, 67 years of age, will be conducted today at St. Paul's Cathedral at 2 p.m. with Bishop Stevens and Dean Beal officiating. Interment will be in Rosedale Cemetery.

Mrs. Bugbee, who died the 7th inst. of heart disease, was the widow of Rev. George Franklin Bugbee, for many years the rector of St. Paul's Cathedral. A native of Cooperstown, N. Y., she came to Los Angeles in 1890 and had made her home here since. She was a charter member of both the Ebell and Friday Morning clubs and took an active part in church and club activities until ill health prevented.

She leaves her daughter, Elisabeth Mitchell Bugbee, five grandchildren and fourteen great-grandchildren. Her son, the late Rev. Franklin W. Bugbee, died last December.

Mrs. Cassavoy Forfeits Bond

Mrs. Virginia Cassavoy, charged with assault with a deadly weapon against Mrs. Antonio Lee and her young son of 729 Judson street, failed to appear before Superior Judge Edmonds yesterday for arraignment and her bond of $1500 was ordered forfeited. The court also ordered a bench warrant issued for the woman's arrest and fixed her new bail at $3000.

Mrs. Cassavoy is accused of riding to the vicinity of Mrs. Lee's home with the latter's estranged husband last May and while he attended to some errands she is asserted to have left the car with a revolver and threatened to kill Mrs. Lee.

Caswell Coffee
The longer you use it—the better it is
Phone WEbster

For Freckled, Tan — Sun-Spoiled

To reveal the clearer hidden beneath a blotchy complexion, tan yields Applied nightly to the face cream, the wax gradually particles of spotted and tan skin. The under skin, thus clear, smooth, white and rosy bring out the beauty remove wrinkles and make Use as an astringent. Sold by druggists and 1 oz hazel.—(Advertisement.)

Guaranteed Relief — HAY FEVER — PO-CA-HA — Combines no narcotics, but the most scientific and reliable. Your money back if not satisfied. Order from your Druggist or — POCAHAYO REMEDY Co. — Catalina Island, Calif. — Pasadena office

HUNTING A ROOM — See Times Want Ads

"Joy of Living"

FULL of the "Joy of Living" are healthy little girls and boys. Clear-eyed, rosy-cheeked. Happy! And Heinz Rice Flakes are the kind of food that helps them so.

First of all, this delicate new cereal *tastes* so good. Crisp, crunchy; like golden-brown nutmeats.

But it's "so good" for another reason, too! For Heinz Rice Flakes are naturally "laxative" by an entirely new process in cereal-making. This process was developed and is owned exclusively by Heinz. It so vitalizes the natural roughage of the rice itself as to impart to the flakes the qualities of a mild, *natural* laxative.

The whole family will respond to the new taste-thrill of Heinz Rice Flakes. And Heinz Rice Flakes will respond to the needs of the whole family by helping Nature to keep them in the pink of health—full of the "Joy of Living".

HEINZ Rice FLAKES

TASTE GOOD—DO GOOD

57

Early week-day ing the rule housewives. better values to orders.

PRACTICAL RECIPES

CHEF WYMAN'S ANSWERS

CHOW-CHOW

L. R., Carlsbad, Cal. To make chow-chow place in an earthen- jar, one finely shredded head cabbage, four cupfuls of very green tomatoes, and cover them

Caswell Coffee
The longer you use it—the better it is

Here are better bran flakes

flakes—there are better flakes. Kellogg's Battle Creek makes them. They have the wonderful flavor of wheat. The vital elements wheat. Just enough bran to be mildly laxative. Ideal for young and old. Try them. At grocers in the red-and-green package.

Kellogg's PEP BRAN FLAKES

Better Bran Flakes

When your "Bl empty, buy th Container

BISHOP

Petite W

The container just Blue Tin — and gi double protection. contains the sam quality of fresh, cris

Buy From You

BISHOP & CO

In Los Angeles

Early Shopping Food Pages

Early week-day shopping is becoming the rule for our economical housewives. Dealers can afford better values and give more time to orders.

Take time by the forelock by purchasing your market supplies and groceries early in the week—shop today!

PRACTICAL RECIPES

...ers for names and information ...e the proper preparation and ...s may be answered in this ...ment. Address all re... Editor, Lobsterfest, Knob... P. O. Box, Glendale.—Ed.)

WYMAN'S ANSWERS

CHOW-CHOW

L. A., Carlsbad, Cal. To make ...-chow place in an earthen... ...ur finely shredded head ..., four cupfuls of very ..., and cover them with a brine made of one part of salt and four parts of water, let stand twenty-four hours. Boil in separate sauce four cupfuls of small onions, one head of cauliflower broken in small pieces and two cupfuls of broken string beans, when the vegetables are cooked, drain off all the water and add to the drained cabbage and cucumbers, place in a large kettle, three quarts of vinegar, and when it comes to a boil, add one half a cupful of celery seed, two-thirds of a cupful of grated horseradish, one peeled head of garlic chopped fine and three finely chopped green or red peppers. Stir until it starts to thicken, then add one cupful of brown sugar, and make to a paste one-half cupful of olive oil, one cupful of French mustard, one-half an ounce of tumeric and four tablespoonfuls of cold vinegar, stir smooth, and pour while boiling over the mixed vegetables. Pack in jars and store in a cool, dark place, will be ready for use in two weeks.

PICCALILLI

Chop four quarters of green tomatoes and mix with one pint of chopped cucumbers, one chopped green pepper, two peeled and chopped onions, and half a cupful of salt, let stand twelve hours. Drain well and squeeze dry, place in a large saucepan four cupfuls of cider vinegar, half a cupful of sugar, two teaspoonfuls of peppercorns, three teaspoonfuls of celery seed, two teaspoonfuls of mustard seed, and twelve whole cloves, bring to a boil, add the chopped and drained vegetables, bring to a boil and pack in hot jars and seal. Note: The way to keep pickles green is while they are soaking add two or three grape leaves or fig leaves to the brine in which they are soaked.

PICKLED ONIONS

One hundred small onion buttons, one tablespoonful of allspice, one tablespoonful of black pepper, one red pepper pod to each pint of vinegar, one dozen white pepper corns, one dozen cloves, four blades of mace. Select the smallest white button onions, remove the outer skin and then remove the inner skin with a silver knife, steel will blacken the onions. Pack in well-washed and carefully dried jars; then pour over the onions a strong brine and let them stand for twenty-four hours; at the end of this time pour off this brine, add another and let them stand twenty-four hours longer. On the fourth day make another string brine, let it come to a boil, pour in the onions and let them another strong brine, let it come to a boil, pour in the onions and let them boil just five minutes, remove from the brine, soak them in cold water for four hours, drain off the water and pack closely in jars allowing one tablespoonful of black pepper and one red pepper pod to every pint of vinegar. While packing the onions intersperse them with white pepper corns and the spices with an occasional pieces of mace or cloves fill the jars with the scalding vinegar and cork or bottle while very hot. Will be ready for use in one month.

JAPANESE RICH CAKES

W. H. K., Hollywood Cal. Would be only too glad to give you the recipe for the Japanese rice cakes served at the Tea Gardens; but you would find it impossible to make them unless you have a special iron which they use. If you still desire the recipe kindly let me know.

PICKLED WALNUTS

H. B. L., Venice, Cal. The pickled walnut recipe was published twice in this column within the last two months, the last date being June 12, 1928, and you can procure back numbers from your agent or at The Times office, First and Broadway, Los Angeles, Cal.

PICKLED GHERKINS

F. B., Riverside, Cal. Select 100 small even gherkins that are sound and not bruised in any way, cover with salt water made with four tablespoonfuls of salt to a quart of water and let stand five hours, drain and wipe dry, place in a stone crock and cover with a boiling brine that will hold an egg, let stand twenty-four hours, drain and dry, pack in bottles or jars and cover with hot not boiling vinegar to which has been added four chopped green peppers, half a cupful of salt, twelve whole allspice, twelve peppercorns, three two-inch sticks of cinnamon, one chopped onion, two blades of mace, one ounce of mustard seeds and two bay leaves. Seal while hot and let stand four weeks before using.

FISH CROQUETTES

K. S. McK., Bakersfield, Cal. We do not answer questions by mail. Please do not inclose stamped and addressed envelopes.

One and three-quarter cupfuls of cooked fish, fresh and canned, two tablespoonfuls of butter, one-third of a cupful of flour, one cupful of milk, salt, pepper and cayenne, one teaspoonful of lemon juice, make a white sauce with the butter, flour and milk, add the seasonings; to this cream sauce add cold flaked fish and the lemon juice, spread on a plate and allow to cool; shape in croquettes, dip in fine bread crumbs, roll in beaten egg and again in the crumbs. Fry in deep hot shortening.

EDUCATOR MASONS' GUEST

Emery E. Olsen, director of coordination of the University of Southern California, will be speaker-guest of the Masonic Club of Los Angeles at noon tomorrow. His subject will be "Dynamics of City Progress." The Masonic Club orchestra will supply the music.

NANCY PAGE

Plums and Packages Make Pretty Pictures

By Florence La Gasse

One of the little gift shops in Nancy Page's town made a practice of doing up gifts in a decorative fashion. This is nothing new for Christmas, but not all shops are wise enough to do it at other seasons of the year. This particular shop used a great deal of sunshiny yellow tissue paper. They had bolts of gold paper tying ribbon. They used this same material in yellow and in orange. Occasionally a package was tied with real ribbon in white or soft green.

Then they used starry paper and polka-dotted paper for prosaic gifts. Who would guess that the perkiest package of all in the above assortment held a glass of quince jelly?

They did something else which customers appreciated. If the parcel was to be examined at home before it was given to the fortunate recipient the shop did not tie the package, but allowed the customer to choose the type of wrapping she wanted. Then the paper and sufficient tying tape or ribbon was measured off and slipped into an envelope and given to the purchaser. She could do it up to suit herself when she reached home. This same shop used to put up baskets of fruit. They took splint baskets, lined them with lavender tissue paper and then filled them with pale-green egg plums. The handle was tied with ribbon shading from the palest lavender to a rich purple. The basket was a picture.

If one wants to give gifts one must budget the allowance so that money is available. Write to Nancy Page, care of this paper, inclosing a stamped, self-addressed envelope, asking for her leaflet, "Budgets Are Fun."

(Copyright, 1928, Publishers Syndicate)

SAFEWAY STORES

DISTRIBUTION WITHOUT WASTE

Exceptional Value Event

49¢ 49¢

This worthwhile savings event conclusively identifies Safeway as Distributors of Food Without Waste, and at savings attractive to everyone.

Note these Seasonable Items.

RETAIN THIS LIST FOR YOUR SHOPPING GUIDE — ⊗ CHECK ITEMS WANTED

These prices effective July 10th to 14th, inclusive.

Flour
Safeway. For all uses.
10 Lb. Bag 49c

Milk
Max-i-Mum. Tall cans.
6 Cans 49c

Pineapple
Safeway Grated. Buffet tins.
5 Cans 49c

Pineapple
Safeway Sliced. Large No. 2½.
2 Cans 49c

Tomatoes
Highway. Puree. Large No. 2½ cans.
5 Cans 49c

Hominy
Highway. Large No. 2½ cans.
5 Cans 49c

Tomatoes
Oak Glen. Solid pack. Large No. 2½.
3 Cans 49c

Peaches
Oak Glen. Sliced or halves. No. 2½.
3 Cans 49c

Pimientos
S. Y. 4-oz. can.
5 Cans 49c

Corn
Highway. Extra standard.
4 No. 2 Cans 49c

String Beans
No. 2 cans.
4 Cans 49c

Asparagus Tips
Safeway. Picnic tins.
3 Cans 49c

Apple Butter
Colorado Apple Butter
5 No. 2 Cans 49c

Raisins
Safeway Seedless. 15-oz. pkg.
6 Pkgs. 49c

Cigars
Van Dyke Bankers
6 for 49c

Sugar
Pure Cane
8 Lbs. 49c

Coffee
Max-i-Mum—for good coffee
Lb. 49c

Corn
B.&M. Paris. From Maine. No. 2 cans.
4 Cans 49c

Walnuts
Soft Shell. Medium size.
4 Lbs. 49c

Shrimp
Dunbar. 5-oz. cans.
3 Cans 49c

Salmon
Pink. Tall cans.
3 Cans 49c

Oysters
Highway. 5-oz. cans.
3 Cans 49c

Sardines
King Oscar. No. ¼. Imported.
3 Cans 49c

Salmon
Highway Red. No. ½
2 Cans 49c

Chocolates
Whipped Creams. 1-lb. boxes.
2 Boxes 49c

Strawberry Preserves
24-oz. can.
2 Cans 49c

Fruits and Vegetables
Below we quote prices in effect in Safeway operated stands. All such stands bear the sign: "Safeway Operated."

Peaches
Free Stone. Large, sweet, well-flavored.
4 Lbs. 25c

Apples
White Astrachan. An exceptionally good cooking apple.
7 Lbs. 25c

Plums
Tragedy. Firm and sweet. Equally good for either eating or cooking.
5 Lbs. 25c

Prunes
Ray Mal. Large No. 2½ cans.
3 Cans 49c

Sweet Potatoes
Highway. Large No. 2½ cans.
4 Cans 49c

Pork and Beans
Campbell's. 18-oz. cans.
6 Cans 49c

Mazola
Cooking Oil
Quarts 49c

Flapjack Flour
Albers'. Large size.
2 Pkgs. 49c

Syrup
Safeway. Cane and maple. 2½-lbs. net
Quart Tins 49c

Jell-Well
All flavors. Jells quickly.
6 Pkgs. 49c

Grape Juice
Safeway Concord
2 Pints 49c

Crackers
Bishop's Petite Wafers.
3 1-lb. Cartons 49c

Soap
Creme Oil
10 Bars 49c

Soap
Fels Naptha
10 Bars 49c

Soap
Ivory
7 Medium Bars 49c

Matches
Searchlight. Full count.
12 Boxes 49c

Brooms
Saveway. Five-sewed.
Each 49c

Toilet Paper
Sable. The safe tissue.
9 Rolls 49c

The longer you brew it—the better it gets

An order by telephone will bring prompt delivery

Phone WEstmore

1,500,000 cups were served at the PANAMA-PACIFIC International EXPOSITION

For Freckled, Tanned or Sun-Spoiled Skin

To reveal the exquisite beauty hidden beneath a freckled or tanned complexion, use pure mercolized wax. Applied nightly to the face like cold cream, the wax gradually peels off the particles of scorched and half-dead cuticle. The under skin then reveals a clear, smooth, white and youthful beauty. Ounce an ounce at any drug store and keep your skin young. Mercolized wax brings out the hidden beauty. To quickly remove wrinkles and restore fluid to the tissues, use as an astringent 1 tablespoonful powdered saxolite and 1 half pint witch hazel.—[Advertisement.

Guaranteed Relief For HAY FEVER

Po-Ca-Ha-Yo is quick, positive relief for Hay Fever—banish it by a rapid nose-and-throat purgative to relieve within 45 minutes. Three simple directions are inclosed.

PO-CA-HA-YO

Contains no narcotics. Not sold in soda fountains. The most advanced cases. 1 dollar bottle. Your money back, if no relief.

Order from your Druggist or Direct.

POCAHAYO REMEDY CO.
Omaha Loan & Bldg. Ass. Bldg.
Omaha, Nebraska
Particulars on request

HUNTING A ROOM?
—See Times Want Ads

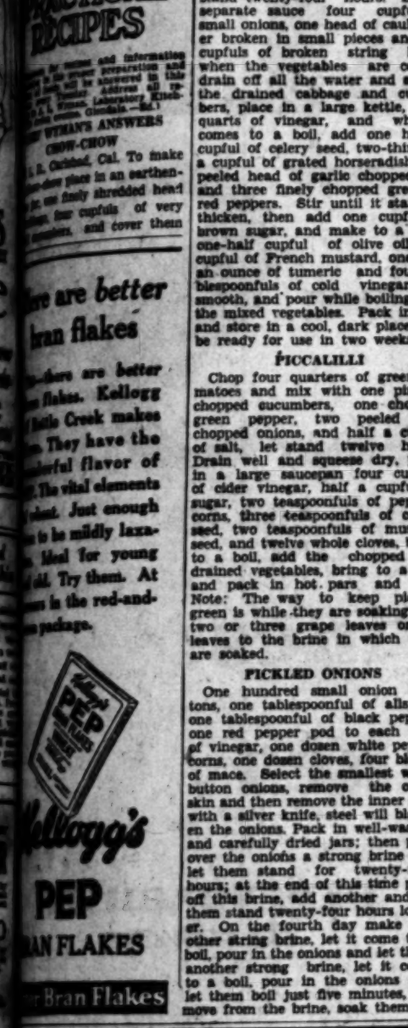

...are better bran flakes

...flakes are better ... flakes. Kellogg ... Battle Creek makes ... They have the ...derful flavor of ... The vital elements ...sheat. Just enough ... to be mildly laxa... ...ideal for young ...old. Try them. At ... in the red-and- ... package.

When your "Blue Tin" is empty, buy the "Inner Container" of

BISHOP'S

Petite Wafers

The container just fits into the Blue Tin—and gives "Petites" double protection. Costs less—contains the same unexcelled quality of fresh, crisp sodas.

Buy From Your Dealer

BISHOP & COMPANY

In Los Angeles 40 Years

...of Living"

...ULL of the "Joy of Living", are ...healthy little girls and boys. ...ar-eyed, rosy-cheeked. ...ppy! And Heinz Rice Flakes ...the kind of food that keeps ...n 90.

...irst of all, this delicate new ...al tastes so good. Crispy; ...nchy; like golden-brown ...meats.

...ut it's "so good" for another ...on, too! For Heinz Rice ...es are naturally "laxatized" ...n entirely new process in ...al-making. This process ... developed and is owned ...usively by Heinz. It so util... ...the natural roughage of the ... itself as to impart to the ...s the qualities of a mild, ...ral laxative.

...he whole family will re... ...d to the new taste-thrill of ...nz Rice Flakes. And Heinz ... Flakes will respond to the ...s of the whole family by ...ing Nature to keep them ...he pink of health—full of ..."Joy of Living".

EINZ ... FLAKES

GOOD—DO GOOD

57

FAR EAST NEWS NAVY PROVINCE

Newly Organized Syndicate Denied License

Service Rendered by Naval Radio Held Adequate

Press and Private Business Handled Satisfactorily

BY D.J. RALPH L. POWER

The United States Navy will continue to handle news dispatches to and from the United States and Hawaii and the Philippines.

The Pacific Communications Syndicate was organized with the express intention of specializing in the transmission of press dispatches but the Radio Commission has just refused it permission to operate transoceanic short-wave channels.

By Congressional authorization the Navy has handled the radio press service in the Pacific for eight years. Before that time the news interchange between Asia and the United States for more than twenty years came by way of London and the British Reuter News Serivece. Even the Philippines were dependent for world news service, including that to the United States, on British and Japanese agencies.

NAVY AUTHORIZED

In 1920 Congress gave authorization to use radio facilities of the Navy for communication on the Pacific for commercial messages at commercial rates when and where no privately operated stations were prepared to render the service, and for news communication at the low rate necessary to maintain an interchange of adequate news reports. Under it news reports were sent to the Philippines at 6 cents a word and to Hawaii for 3 cents.

The original plan also contemplated an interchange of news reports with China and Japan and other countries of Asia if such countries would co-operate through the use of radio facilities within their territories.

Such a circuit was inaugurated with Japan at a 9-cent rate but has been used only for transmission of government messages, because of an exclusive contract made by Japan with the Radio Corporation of America.

RENEWED BY LAW

In 1927 a renewal of authority to the Navy for the use of its radio facilities for news communication was provided by the radio law.

The control of the matter was given to the Federal Radio Commission with authority to discontinue the public service of the Navy when normal communication requirements are met through privately operated facilities.

HEALTH LECTURER AT KHJ TODAY

Since many people believe they are anaemic Dr. Frank McCoy has selected this subject for his radio talk today at 4 p.m. over KHJ. He will tell listeners how they can find out whether or not they are anaemic.

According to Dr. McCoy, anaemic patients are not always thin and frail looking; in many cases they are fat and apparently overfed.

"In anaemic people the effect of iron and other mineral elements in foods is largely destroyed by the toxins of anaemia, which are so poisonous that in many cases they actually destroy the red corpuscles," says the health expert.

Dr. McCoy also says that he has never known a case of pernicious anaemia that did not show some improvement by following dietetic measures for eliminating these toxins.

RADIO TRADES MEET THIS WEEK

The monthly meeting of the Radio Trades Association, postponed from last week, will be held at 8 a.m. at the Breakfast Club on Thursday. Besides the entertainment features to be given by KHJ artists delegates will report on the recent trade show in Chicago. KFWB will broadcast the program.

EX-OFFICIAL FILES DENIAL IN GIRL CASE

NAPA, July 9. (AP)—Harry R. Cassidy, former detention-home superintendent, today pleaded not guilty to a charge of contributing to the delinquency of an 18-year-old girl inmate of the institution. Superior Judge King denied Cassidy's request for a trial in August and set July 24 as the date.

BOYS TOLD FIRE PERIL

ARCADIA, July 9.—Stressing the perils of forest fire, E. J. Fluke of the Western Air Express addressed the Reserve Aid Corps this evening in the auditorium of the First-avenue grammar school. Fluke illustrated his talk with a moving picture and concluded his part of the program by showing a comedy reel. Mayor A. N. Mull'r also addressed the boys.

HEATH HEADS ROTARY

NORTH HOLLYWOOD, July 9.—William I. Heath, new president of the North Hollywood Rotary Club, has been installed in office with appropriate ceremonies. E. G. Bayne is secretary and E. J. Wolter, treasurer of the club. The retiring president is Earl Killion, attorney here.

THE RADIO DIAL Hour by Hour

7 to 8 a.m.

KHJ (399.8 M., 750 K.)—Dr. Philip Lovell at 7:30.
KMTR (516.9 M., 580 K.)—Louise Howatt.
KNX (336.9 M., 890 K.)—Exercises.

8 to 9 p.m.

KFI (467.5 M., 640 K.)—With KPO.
KPON (241.8 M., 1240 K.)—Program.
KHJ (399.8 M., 750 K.)—Studio.
KMTR (516.9 M., 580 K.)—Santa Barr.
KNX (336.9 M., 890 K.)—Prayer at 8:30.
KFLA (268.3 M., 1040 K.)—Frolic, 8:30.

9 to 10 a.m.

KPON (241.8 M., 1240 K.)—Organ.
KFWB (361.2 M., 830 K.)—Spanish program to 9:30; studio at 9:45.
KGFH (263 M., 1140 K.)—Talks to 9:15; records at 9:15.
KHJ (399.8 M., 750 K.)—Records to 9:30.
KMTR (516.9 M., 580 K.)—Talks to 9:15; organ recital at 9:15.
KNX (336.9 M., 890 K.)—Shopping hour.
KFLA (268.3 M., 1040 K.)—Frolic.

10 to 11 a.m.

KPON (241.8 M., 1240 K.)—Music.
KFWB (361.2 M., 830 K.)—Sponsored.
KGFH (263 M., 1140 K.)—Shopping news.
KHJ (399.8 M., 750 K.)—Agnes White.
KMTR (516.9 M., 580 K.)—Sponsored.
KNX (336.9 M., 890 K.)—Home talks.
KFLA (268.3 M., 1040 K.)—Studio.

11 a.m. to 12 noon

KFI (467.5 M., 640 K.)—Sponsored.
KPON (241.8 M., 1240 K.)—News and music.
KFRC (252 M., 1190 K.)—Music.
KFWB (361.2 M., 830 K.)—Talks and announcements.
KHJ (399.8 M., 750 K.)—Dr. Eugene Brown to 11:15; Celeste Reiss at 11:15.
KMTR (516.9 M., 580 K.)—Vaudeville.
KNX (336.9 M., 890 K.)—French lesson to 11:30.
KFLA (268.3 M., 1040 K.)—Variety.

12 noon to 1 p.m.

KFI (467.5 M., 640 K.)—Studio.
KPON (241.8 M., 1240 K.)—Jazz band.
KFWB (361.2 M., 830 K.)—Shopping news.
KHJ (399.8 M., 750 K.)—Concert orchestra to 12:30; Los Angeles Times' world-wide news and music at 12:30; studio at 12:45.
KMTR (516.9 M., 580 K.)—Music and announcements.
KNRC (374.8 M., 800 K.)—Music.
KNX (336.9 M., 890 K.)—Music and talks.

1 to 2 p.m.

KFI (467.5 M., 640 K.)—Curl Tapper.
KPON (241.8 M., 1240 K.)—Kiwanis lunch to 1:30; sponsored program at 1:30.
KFWB (361.2 M., 830 K.)—Shopping news to 1:30.
KHJ (399.8 M., 750 K.)—Studio to 1:30; Charro Wellman at 1:30.
KMTR (516.9 M., 580 K.)—Police Quartet at 1:30.
KNRC (374.8 M., 800 K.)—Organ.
KNX (336.9 M., 890 K.)—The bookworm at 1:30.

2 to 3 p.m.

KFI (467.5 M., 640 K.)—Garda Nord.
KPON (241.8 M., 1240 K.)—Studio to 2:30; band at 2:45.
KFWB (361.2 M., 830 K.)—Coast League baseball at 2:15.
KHJ (399.8 M., 750 K.)—Melody Masters and Nina Lorez.
KNRC (374.8 M., 800 K.)—Band concert.
KNX (336.9 M., 890 K.)—Shopping hour.
KFLA (268.3 M., 1040 K.)—Records.

3 to 4 p.m.

KFI (467.5 M., 640 K.)—Trio.
KPON (241.8 M., 1240 K.)—Band.
KFWB (361.2 M., 830 K.)—Baseball.
KHJ (399.8 M., 750 K.)—Melody Masters and Nina Lorez.
KNRC (374.8 M., 800 K.)—Band concert.
KNX (336.9 M., 890 K.)—Shopping hour.
KFLA (268.3 M., 1040 K.)—Records.

4 to 5 p.m.

KFI (467.5 M., 640 K.)—Studio.
KPON (241.8 M., 1240 K.)—News items to 4:30; concert orchestra at 4:30.
KFWB (361.2 M., 830 K.)—Baseball continued to 4:30.
KHJ (399.8 M., 750 K.)—Educational hour; Dr. Frank McCoy at 4; Rabbi Edgar Magnin at 4:30.
KNX (336.9 M., 890 K.)—Music and announcements.

5 to 6 p.m.

KFI (467.5 M., 640 K.)—Children's hour to 5:30; Carl Kingsley at 5:30.
KPON (241.8 M., 1240 K.)—Concert orchestra.
KFRC (344.4 M., 1290 K.)—Records.
KFWB (361.2 M., 830 K.)—Music and announcements.
KHJ (399.8 M., 750 K.)—Story man to 5:20; studio at 5:30.
KMTR (516.9 M., 580 K.)—Music and announcements.
KNRC (374.8 M., 800 K.)—Program, 5:10.
KNX (336.9 M., 890 K.)—Sponsored program.

6 to 7 p.m.

KELW (229.9 M., 1310 K.)—String music.
KEJK (283 M., 1190 K.)—Organ to 6:30; records at 6:45.
KFI (467.5 M., 640 K.)—Studio.
KPON (241.8 M., 1240 K.)—Concert.
KFRC (344.4 M., 1290 K.)—Hawaiian trio.
KFWB (361.2 M., 830 K.)—Organ to 6:30; string music at 6:30.
KGFH (263 M., 1140 K.)—Studio.
KHJ (399.8 M., 750 K.)—Nightly dolgers to 6:15; Sunset Ensemble to 6:45; Los Angeles Times' world-wide news at 6:45.
KNRC (374.8 M., 800 K.)—Studio.
KMTR (516.9 M., 580 K.)—Studio concert orchestra.
KNX (336.9 M., 890 K.)—String music.
KFLA (268.3 M., 1040 K.)—Classics.

7 to 8 p.m.

KFI (467.5 M., 640 K.)—Nick Harris to 7:30; studio at 7:30.
KPOX (234.4 M., 1280 K.)—Orchestra.
KFWB (361.2 M., 830 K.)—Music to 7:30; news at 7:30.
KHJ (399.8 M., 750 K.)—Concert orchestra.
KFRC (322.7 M., 1340 K.)—Serenaders.
KNRC (374.8 M., 800 K.)—Rosslo Lee.
KMTR (516.9 M., 580 K.)—News to 7:15; talk to 7:30; organ play 7:30.
KNX (336.9 M., 890 K.)—Sponsored hour.
KFLA (268.3 M., 1040 K.)—Studio.

8 to 9 p.m.

KFI (467.5 M., 640 K.)—N.B.C. hour.
KPON (241.8 M., 1240 K.)—News to 8:15; band at 8:15.
KFWB (361.2 M., 830 K.)—Studio.
KHJ (399.8 M., 750 K.)—Symphony.
KMTR (516.9 M., 580 K.)—Light opera.
KNRC (374.8 M., 800 K.)—Geo. Granlich.
KNX (336.9 M., 890 K.)—Band concert.
KFLA (268.3 M., 1040 K.)—Studio.

9 to 10 p.m.

KFI (467.5 M., 640 K.)—Concert orch.
KPON (241.8 M., 1240 K.)—Studio.
KFWB (361.2 M., 830 K.)—Studio to 9:30; Spitalny at 9:30.
KHJ (399.8 M., 750 K.)—Sponsored.
KMTR (516.9 M., 580 K.)—Trio.
KNRC (374.8 M., 800 K.)—Organ.
KNX (336.9 M., 890 K.)—Sponsored.
KFLA (268.3 M., 1040 K.)—Quintet.

10 to 11 p.m.

KFI (467.5 M., 640 K.)—N.B.C.
KPON (241.8 M., 1240 K.)—Dance orchest.
KFWB (361.2 M., 830 K.)—Fights to 10:30; studio at 10:30.
KHJ (399.8 M., 750 K.)—Burtnett's dance orchestra.
KMTR (516.9 M., 580 K.)—Dance music.
KNRC (374.8 M., 800 K.)—Dance orchest.
KNX (336.9 M., 890 K.)—Arnheim's dance orchestra.
KFLA (268.3 M., 1040 K.)—Eckert's dance orchestra.

11 p.m. to Midnight

KELW (283 M., 1190 K.)—Records.
KPON (241.8 M., 1240 K.)—Organ recital.
KFWB (361.2 M., 830 K.)—Orchestra.
KHJ (399.8 M., 750 K.)—Burtnett's dance orchestra.
KNRC (374.8 M., 800 K.)—Dance orchest.
KNX (336.9 M., 890 K.)—Arnheim's dance orchestra.

12 Midnight to 1 a.m.

KPON (241.8 M., 1240 K.)—News to 12:15; dance music at 12:15.
KNX (336.9 M., 890 K.)—Dance music.

MYSTERY WOMAN'S HEARING DELAYED

Preliminary hearing of Rose Baker, so-called "mystery woman," on a charge of stealing $68 worth of clothing from a downtown department store, was continued yesterday by Municipal Judge Stafford until the 16th inst.

Miss Baker, who is also known as "Rose Vernon," has steadfastly refused to disclose her identity, police declare. She was sentenced to San Quentin prison from Sacramento county in 1911 on a grand larceny charge, it is asserted by police.

SLAYER IN TRIANGLE FREED

Grand Jury Refuses to Indict Avis, Young Husband Who Killed Wife's Asserted Lover

Calvin W. Avis, who shot Fred Keller to death June 28, last, in a quarrel over the affections of Mrs. Avis, yesterday was freed of moral blame for the killing when the grand jury refused to return an indictment against him after hearing the evidence.

Avis was released from the County Jail a week ago when the Coroner's jury returned a verdict of justifiable homicide, but was rearrested within a few hours when the District Attorney decided to refer the matter to the grand jury.

Statements of Mrs. Avis and her husband taken by Capt. Bright, head of the Sheriff's homicide detail, indicate that Keller came to their home at 406 North Lincoln avenue, Monterey Park, at their request in an effort to solve their family trouble.

After he arrived there, according to Avis, Keller sat down on the sofa, placed his arm about Mrs. Avis, and repeatedly refused to cease his attentions to her. An argument ensued in which Keller was shot. He died later.

Keller lived with his wife, Lillian, at 1061014 South Broadway.

ACTRESS FINALLY CONQUERS SUNBURN

Lilyan Tashman

Lilyan Tashman isn't going to forget last Fourth of July for a long time to come. This she admitted yesterday when, for the first time since Independence Day, she was able to leave her home in Beverly Hills.

Sunburn is the cause of it all. Miss Tashman and her husband, Edmund Lowe, actor, spent the day at the beach and she was so badly burned that her physician ordered her to bed.

Yesterday she appeared for work at the Paramount studio still showing the marks of her burns.

HAMILTON TO MANAGE MIRAMAR

Operating Lease Taken on Santa Monica Hostelry; Costly Work Planned

Effective yesterday an operating lease on the Miramar Hotel, Santa Monica, was assumed by Charles B. Hamilton, vice-president and general manager of the Alexandria. The Miramar thus will become the twelfth unit in the Hamilton hotel chain. The transaction carries a proposal to complete the original plans by the addition of 400 rooms at an approximate cost of $2,000,000.

The property, known as the Senator Jones estate, is a complete block bounded by Ocean and Second avenues and by Wilshire and California avenues. The north wing of the structure containing 110 apartments of which thirty-five are double is to be duplicated for 220 feet on Wilshire and extend 600 feet toward the center of the property where two forward wings surmounted by towers will complete the plan. The holding is owned by the Miramar Hotel Properties, Inc., of which Gilbert F. Stevenson is the principal owner.

Morgan S. Tyler, former assistant manager of the Alexandria and manager of the Gables Club, Santa Monica, has been appointed resident manager, succeeding Edwin Lee who went to the Miramar about three months ago.

SUMMER SCHOOL POPULAR

With the completion of the first of the six-weeks division of the summer session at the University of Southern California, the total enrollment has reached 3357. This figure breaks by nearly 500 all previous records for summer attendance at U.S.C. Registration for full courses closed yesterday, but up to and including Monday, next, registrations will be accepted from students desiring less than a full program.

ORATORS TO CONTEST

An oratorical contest, under the direction of Miss Clara Della Weaver, will be held by the Baldwin Women's Christian Temperance Union today at 2 p.m. It will be held at the Plaza Methodist Church.

SKUNK IN SCHOOL LEARNS LESSON

Intrepid Policeman Shoots Him After Pupils Flee from Olfactory Pest

Summer session at the Point Fermin school opened yesterday minus the usual fragrance of the salt-tanged breeze. Instead, there emanated from the ventilation system an odor that made classrooms decidedly untenable.

Students who volunteered to investigate were driven back and, when police and firemen came to the rescue, these strong men quailed, until—

Policeman Thomas, volunteering, was lowered by a rope into the ventilator shaft from the roof. After a period interspersed by pistol shots, Thomas was raised again, limp and almost unconscious, clutching in one hand his gun and in the other a dead skunk.

Capt. Long of the harbor division told Thomas he deserved a medal. Thomas told the captain he would prefer a new uniform.

NOW ALL SIXES

DODGE BROTHERS INC. ANNOUNCES FOR ITS GRAHAM BROTHERS TRUCK LINE

6 Cylinder Engines
IN ALL SIZES AND TYPES

4 Wheel Brakes
ON ALL SIZES AND TYPES

ECONOMY as always
LOW PRICES as always
DEPENDABILITY as always

$665 MERCHANTS EXPRESS —110" wheelbase
$775 COMMERCIAL TRUCK —120" wheelbase
$995 1¼-TON—130" wheelbase
$1065 1¼-TON—140" wheelbase
$1345 1¾-TON—150" wheelbase
$1415 1¾-TON—165" wheelbase
$1595 2½-TON—150" wheelbase
$1665 2½-TON—165" wheelbase

Chassis f. o. b. Detroit

YOU may now have all the performance advantages of 6 cylinder engine and 4-wheel brakes on any size or type of Graham Brothers Trucks or Commercial Cars.

Six cylinder power . . . Six cylinder speed . . . Six cylinder flexibility and operating ease . . . The snap of 6 cylinder acceleration and the safety of 4-wheel brake deceleration . . . Four speed transmission on all 1¼, 1¾ and 2½-ton models.

All these features at extremely low cost—and without sacrifice of the rugged dependability and operating economy the world has learned to associate with everything Dodge Brothers builds.

See these trucks today. Let us tell you of the many additional advanced features. We have the exact size and type for your business. Drive one. Compare them—for price, for value, for appearance, for their ability to do your job and make you money—with any truck you ever considered good value.

Come to our salesroom today and see these trucks or phone us for a demonstration.

Graham Brothers Trucks are built in the chassis sizes that meet 95% of all hauling needs

ALBERTSON MOTORS, INC.
TRUCK DIVISION
707 EAST SEVENTH STREET—TRinity 4781
LATER TO BE KNOWN AS
THOMPSON-DeJARNETTE CO.

GRAHAM BROTHERS TRUCKS

Sold and Serviced by Dodge Brothers Dealers Everywhere

Built by Truck Division of Dodge Brothers, Inc.

...OD RAIL YEAR ...EN BY STOREY

...e To President Joins ...'s for Coast Visit

...ds Part of Short Stay ...Conferring With Etter

...e Santa Fe Railway may look ...ard to a year of activity and ..., said President W. B. ... yesterday ... h i s ... in the ..., for ... Barbara, ... he joined ... Storey at ... summer ... Mr. a ... unscheduled ... of six ... days weeks. ... During re- ... mainder ... of his pri- ... vate ... Mr. ... guest ... of the day ... ...ness with General Man- ... ...ager of the Coast lines.

W. B. STOREY

... ...ern wheat, in the ... ...ch served by the Santa Fe ... ...promising outlook," he said. ... ...ing on the proposed air- ... ...passenger service from coast to ... ...coast, he expressed the belief that ... ...it will have no revolutionary effect ... ...upon the fact that the airplane is ... ...a unit which in time doubtless ... ...will play an important part in ... ...passenger, but that the trans- ... ...portation of baggage accompanying ... ...the speed of the combined service ... ...in any event fall to the rail- ...

... ...ions of the proposed service ... ...ing elegance and pending ... ...ing out of arrange- ... ...the co-operating air lines. ... ...ained, mail schedules will ...

Dog Rescued in Theater Fire

Operator of Film Machine Brives Blaze to Save Pet

Despite flames and fumes that filled the projection-room at the Principal Theater, 423 North Main street, yesterday, Guin Milton, motion-picture machine operator, stuck to his post until he could rescue his pet dog, which was in the room with him. He tossed the animal out of a window to the street below and then made his own escape.

There was no show on at the time the fire broke out from a bit of defective film. About 6000 feet of film were burned. Jose Ibanez, theater manager, estimated that damage of only a few hundred dollars was done.

Something New in Sports is Talked About

"My favorite sport is to teach my parrot to talk," says Norma Drew, who plays Betty in the Henry Duffy Players' production of "Why Men Leave Home" at the President. "I'll have to admit, also, that I enjoy teaching it to swear just a little. Nothing particularly wicked, but just a hearty cuss word or two. It adds such piquancy to his speech."

Miss Drew is a California girl, her home being at San Bernardino. She received her education at Huntington Park High School and at the University of Southern California. She is a member of the Delta Gamma Sorority of the university. She has been in productions under the management of Lillian Albertson, Henry Kolker and Irving Pichel.

"I like comedy if it is not too light and drama if it does not leave you depressed," asserts the actress. "In the production of "Why Men Leave Home" Gladys George plays Fifi Morgan and Jason Robards is her husband Tom. Others in the cast are Zeffie Tilbury, Alice Buchanan, Helen Brooks, Marie Reels, Purnell Pratt, Robert Adams, Carl Gerard, Frederick Wallace and Anita Fremault.

Barker Predicts Big Future for Fairbanks, Jr.

John Barrymore, when he retires from motion pictures, will have Douglas Fairbanks, Jr., as his logical successor, according to Reginald Barker, the director who produced "The Toilers," the Tiffany-Stahl feature coming to the United Artists Theater, Wednesday.

Extremely enthusiastic over the possibilities of the noted son of a noted sire, Barker predicts that some day young Fairbanks will occupy the same position in romantic drama of the screen that is now enjoyed by Barrymore.

Credited with a string of directorial triumphs, Barker, who is a veteran of the old Thomas H. Ince days, is regarded as an authority on player prognostication, having developed some of the present celebrities of the silver sheet.

An absorbing drama of the Pennsylvania coal fields, "The Toilers" has Fairbanks and Johnna Ralston in the leading romantic roles, Harvey Clark playing a lovable old grouch and Wade Boteler heading the supporting cast.

Unknown Leaps to Prominence

The season before Louis John Bartels leaped into fame as Aubrey Piper in "The Show-Off," the role which he is now acting with the Henry Duffy Players production of the comedy at El Capitan, he was an unknown juvenile playing in a miniature musical comedy in vaudeville. He had been given the engagement by Rosalie Stewart, then a producer of vaudeville acts, who liked his work.

When George Kelly wrote "The Show-Off" Miss Stewart, who was its producer, suggested Bartels for the title role. However, he was comparatively an unknown quantity and the role was so important both producer and author feared to trust it to a comparatively obscure player. Miss Stewart's persuasions prevailed, however, and Bartels was secured but for the try-out period only and with no provision that he might play it in New York.

At the Atlantic City premiere Bartels won such a striking success that he signed on the dotted line the next morning and played Aubrey throughout the year and a half that the comedy ran in New York.

Bartels comes here from "The Five o'Clock Girl," in which he has been costarring all season on Broadway with Mary Eaton and Oscar Shaw. In it he filled a role not unlike that of Aubrey Piper, a sort of show-off valet, with a song and dance added. The only difference was that he did not wear Aubrey's toupee.

OLIVE BORDEN FINISHES

Having completed her feature role in "Albany Night Boat" for Tiffany-Stahl, Olive Borden has gone to Santa Barbara for a brief vacation prior to accepting another starring role which has been offered her.

The French midinettes or working girls derive their name from midi (noon,) because at midday they emerge, by thousands from the shops and factories.

She Must Wait for Verdict on Bumps

Mrs. Irene Rogers

Mrs. Irene Rogers, Palisades Del Rey, will have to wait until next Monday to find out whether she was guilty of causing malicious damage to the automobile of Grove T. Vail, chief investigator of the City Prosecutor's office, when she bumped into it on the Malibu Road on June 10, last. Municipal Judge Gibbs, after hearing the testimony, postponed his decision to consider a point of law submitted by Deputy City Prosecutor Barnes.

Vail testified yesterday his car was bumped twice within a mile by Mrs. Rogers's machine, which was following his closely along the crowded highway.

Long Stage Life Told

DeWitt C. Jennings Was Member of Famous Daly Stock Company

DeWitt C. Jennings, who is playing Martin Henderson in "Spread Eagle" at the Vine Street Theater, hardly needs an introduction to either stage or screen devotees of Los Angeles, or in fact of any other city of these United States. Recounting the number of plays he has appeared in since he made his debut at the old Salt Lake Theater in 1893, would be just about to recite a "who's who" of theatrical productions of prominence of the past twenty-five years.

Some of the highlights of his career, however, have been with James O'Neil in "Monte Cristo," Augustin Daly in all of that great producer's productions up until the time of his death, including "Cyrano de Bergerac," "The Taming of the Shrew," "The Great Ruby" and many others. Actors who can say that they were with Mr. Daly are rather few these days, and correspondingly proud of the fact, too.

In New York DeWitt originated such roles as Old Nelse in "The Clansman," one of the most famous "darkey" parts ever written; Inspector Burke in Bayard Veiller's famous play "Within the Law," in which Jane Cowl starred; he was with May Irwin in "Mrs. Peckham's Carouse;" many of the Charles Froham productions; David Belasco's "The Warrens of Virginia," Louis Mann's "The Chester," Robert Edeson's "The Call of the North," the Sydney Drews and a host of others.

Eight years ago, Jennings with his wife and three children came to California, and pictures have practically claimed him ever since. He has worked for such well-known directors as James Cruze, Frank Lloyd, William Nigh, Tod Browning, Victor Schertzinger and King Vidor.

Mr. Jennings has been a member of the Lambs Club of New York for twenty-six years; he also belongs to the Masquers and the Writers Club of Los Angeles, and is chairman of the play committee and on the board of directors of the latter club. He has appeared in many sketches at the Writers and his work is always greeted with a round of applause.

'DIFFERENT' EXPLOITED

Filmarte Specializes in Oddities; Current Bill Proves It

The Filmarte Theater on Vine street has been laying claim to showing only the different in motion pictures. The program which is now running at this theater justifies such a claim.

A totally different feature is that of Pola Negri in her debut as a comedienne in a short film named "Are Women to Blame." So far no one had suspected Miss Negri as an aspirant to the Chaplin or Lloyd laurels, least of all the young German actress herself.

Nevertheless, in this picture she proves a mirth provoking player. It is neither great acting, great direction nor great story telling that makes "Are Women to Blame" funny. It is explained by Al Martin, who at present is adding his mite to the success of the Christie comedies. Martin is a title writer and he has used his art in the recreation of Pola to such an extent that the finished product is said to be a riotously funny burlesque.

The feature of the weekly bill is an importation from Sweden called "Sealed Lips." It has just been brought from New York where it had an extended run and is being shown on the Pacific Coast for the first time. Guy De Maupassant is credited with the story, Paul Merzback with the direction and the stars are Mona Martensson and Louis Lerch.

SUES CAROL'S VACATION

Instead of accepting a feature role in "A Single Man" for Metro-Goldwyn-Mayer, opposite Lew Cody, Sue Carol is to have a justly earned vacation. Miss Carol has been exceptionally busy since last September and intends to pay a long-deferred visit to Chicago.

LASKY LAYS PLANS FOR TALKIES

Stage Plays Put On Screen—Monta Bell to Supervise; Ben Lyon Ending Contract Today—Will Free Lance; Bobby Agnew Signs With Fanchon and Marco

BY GRACE KINGSLEY

The transfer of whole stage plays, original casts and all, to the screen, via the sound-and-sight-recording apparatus recently devised by Roy Pomeroy, the Paramount wizard, and the signing of Monta Bell as a production supervisor to have charge of several companies at the Paramount Long Island studios including some of the stage plays to be transferred to the screen, were two of the most interesting announcements forthcoming from the Lasky studios yesterday.

MONTA BELL

Monta Bell began his directorial career with Warner Brothers, after which he signed with Paramount, leaving there for a contract with Metro-Goldwyn-Mayer. Now he has again signed with Lasky, has been promoted to the place of a production executive, and has left Hollywood for New York to take up the work of his new post.

Jesse L. Lasky is to arrive in Hollywood tomorrow, accompanied by B. P. Schulberg, his associate producer, and by Harry Goetz, assistant treasurer of the company. Also on board the same train will be John Monk Saunders of the scenario department, and Fay Wray, screen star, who were married recently in Easton, Md.

The making of sound pictures was largely the subject of the conferences which have been held by Lasky with eastern Paramount officials.

"The program for the coming year embraces not only feature pictures, but also the production of short sound novelties and reproduction in sound films of big stage plays," declares Lasky in a communication received by B. P. Fineman of the Paramount studios.

Lasky has just returned from Europe, where he studied conditions, and where he engaged three new players, viz., Maurice Chevalier, John Lorder and Paul Guertzman, the last named a 15-year-old Russian refugee, who is said to have convinced Lasky of his acting ability through his powers of pantomime.

Ben Lyon to Free-Lance

Ben Lyon's First National and Caddo contracts expire today, and that engaging young star expects to free lance for the time being at least, according to his statement of yesterday.

BEN LYON

During the past nine months, Lyon has been working in the Caddo production, "Hell's Angels," which is just being completed.

It is known that Lyon has received at least two very good offers to sign contracts with companies, but he has not yet accepted.

Lyon is especially interested in the talking pictures, especially as he has had much stage experience, including several seasons with the well-known Jessie Bonstelle stock company. He went on the stage as a lad of fifteen as soon he graduated from high school.

Raymond Hackett to Return

That pleasing young actor, Raymond Hackett, who has been delighting audiences at the Mason in "The Trial of Mary Dugan," with his excellent playing of the young attorney, may enter the movies.

Hackett is to go to San Francisco next week with the company, at the close of the Mason run of the above-named play. After the northern engagement is finished, he is to come back to Los Angeles, and is is whispered that when Metro-Goldwyn-Mayer makes the play into a picture, young Hackett may have his original role.

Jimmie's Son in Movies

Just now you know him principally as James Gleason's son, but you may watch out to see him signed on a movie contract any day now.

I mean Russell Gleason, who is the son of the brilliant playwright-actor and Lucile Webster Gleason, who upset records for popularity in New York last winter, playing in "The Shannons of Broadway."

Young Gleason is working at the De Mille studio in "Show Folks" and now Paramount has made a screen test of him and is considering him for a lead. However, he cannot tarry long as he is to appear in New York in a play written especially for him by his talented dad and called "Jonsie."

Meanwhile three studios are bidding for "The Shannons" with Papa and Mama Gleason in the leading roles. It will of course be a talking picture.

Eve Unsell Writes It

Eve Unsell has completed the screen version of "The Conquest," a forthcoming vehicle for H. B. Warner and Monte Blue, at the Warner Brothers' studio. The book from which the story is adapted is "The Candle in the Wind" by Mary Imlay Taylor.

Janet Gaynor Comes Home

Looking fresh and rested from her sojourn in Del Monte, Janet Gaynor returned to Los Angeles yesterday.

Fox has many plans for the future of Miss Gaynor, and an announcement of her next picture will be forthcoming within a few days, we understand.

Bobby Agnew to Stage

And speaking of the talkies, they have just claimed no less pleasing and popular a young player than Robert Agnew.

Agnew has signed with Fanchon and Marco to tour the circuit of theaters which the Fanchon and Marco acts cover. He will make personal appearances simultaneously with his appearance on the silversheet, with his voice recorded on the Movietone.

This will give the public a demonstration of just how the Movietone operates, just how close is the exact reproduction of the human voice, and how closely it synchronizes movements of the lips and uttered sounds.

Bobby Agnew

Fanchon and Marco were among the first of the presentation folk to see the possibilities of Movietone, and they some time ago concluded negotiations with the William Fox studios whereby the creations of the producing team for West Coast Theaters, Inc., are to be filmed with sound effects, in order to give the smaller theaters in the Pacific Coast chain the same spectacular effects that have made the Fanchon and Marco Ideas such successful attractions in the larger cities of California, Oregon and Washington.

MIDNIGHT REVELS TO BE WEEKLY FEATURE

So successful was the midnight roller-skating frolic staged last Saturday night at the Rollerdrome, just west of Culver City, Chester Park Crawford, president of the new rink, has decided to inaugurate the late hour as a regular feature each Saturday hereafter.

Crawford in the past has staged many midnight frolics in Europe and the East, where, during a career devoted to roller skating, he has opened more than 300 rinks. The initial affair here met with such popular favor, that the success of future frolics is assured, thinks Crawford.

Ed Roodledge's military band, a specialized ensemble, which for the past five years has played exclusively for roller skating, will furnish the music for the weekly frolics, as well as for each of the three daily sessions.

"IN THE NIGHT WATCH"

Dwinelle Benthall and Rufus McCosh are titling "In the Night Watch," the new Alexander Korda picture, done from the stage success of the same name. This will be a First National production.

STUART GOES ABROAD

Having completed his feature role in "The River Pirate" for Fox, Nick Stuart will go to Europe as star in "Chasing Through Europe" this week. This picture is a sequel to "The News Parade," in which Stuart also featured.

BURNS PROVES FULL ANSWER TO QUESTION-MARK HUMANS

Life is just one big question mark to G. H. Burns, head of the City Hall information department, who is stationed on the floor of the rotunda facing the Spring-street entrance to the new municipal building. He answers questions of visitors at the rate of from 350 to 400 an hour, according to a check made by the bureau of budget and efficiency.

Burns held a similar position in the old City Hall for fourteen years, and since he first began to answer questions it is estimated that he has complied with more than 12,000,000 queries for information.

Employed primarily to direct visitors to various civic departments, the bureau has developed into an information department for the whole of Southern California, because thousands of tourists visiting the building ask Burns questions about the beaches, county offices, banks, hotels, and everything else under the sun.

Burns reports the greatest difficulty is replying to questions from folk who don't know what departments in the building they want, and yet who appear quite anxious to argue about it. Querulous people coming in to pay assessments tell him there is some mistake about the notice to them, that they paid the assessment a year ago, "in this very building."

Burns gets the bulk of the questions because he is opposite the principal entrance, but his assistants, John Burns, on the Temple-street floor, and J. H. Barber, on the Main-street floor, each answers thousands of questions daily.

SMALL BOYS IN BALKAN ROLE LAUNCH NEIGHBORHOOD WAR

A fist fight between two small boys yesterday quickly embroiled the mothers of the two youngsters and before it was over a carload of policemen from the Wilshire Station had arrived on the scene to establish peace and an ambulance had to be summoned to take one of the youngsters to Georgia-street Receiving Hospital to have a cut face patched up.

When Percy High, 2835 Holt street, and Vincent Boyd, 3611 Holt street, were pulled apart by Mrs. W. O. Boyd, the Boyd youngster was found to have a split cheek that was bleeding profusely. Mrs. Boyd took Percy by the collar and delivered him to his mother, Mrs. Mary High, with opprobrious comments.

Then, according to the police, Mrs. Boyd pulled Mrs. High from her front porch, whereupon Mrs. High picked up a hammer and hurled it at Mrs. Boyd. Mrs. Boyd summoned the police. After the Boyd boy had been treated at the hospital both women were referred by police to the City Prosecutor's office as the proper place to lodge complaints.

B. H. Dyas Co.
SEVENTH AT OLIVE — HOLLYWOOD AT VINE
"Two Stores to Serve You"

thrift — fashions

16.50

29.50

For maturity a frock with advanced fall lines. Model pictured, size 40, is but one of several new arrivals. Others for youth, equally as individual. Here is value in true Dyas fashion,
16.50

The utility and travel coat is a necessity to the well-planned wardrobe. Dyas new arrivals in authoritative fashions stress classic tailoring and fine fabrics. Camel's hair, above. Others of tan-tone tweeds specialized at

39.50

THE DYAS CO.—THIRD FLOOR—BOTH STORES

Velvet—the vogue of fall—finds happy combination with canton crepe in the inexpensive yet ultra fashionable frock above. Just one of many new frocks at
29.50

Open All Day Saturday

move your money to the Guaranty

6%

paid on Savings!

Out-of-town funds transferred without loss of interest or charge for exchange.

Accounts opened on or before July 11th earn 6% from July 1st.

No charge for collections.

Guaranty Building & Loan Association

GUARANTY BUILDING
6333 Hollywood Boulevard—at Ivar
Downtown Office—VA 5928
416 Sun Finance Building—Sixth at Olive

A "used car" is *unused* transportation

A GOOD automobile is built to stand years of use; but the average first owner trades it in after only two years.

This means that there are many thousands of miles of unused transportation which may be bought at a low price and enjoyed by the second owner.

While not all the cars that are now being traded-in are relatively new, among them you will find opportunities in cars whose intrinsic value is greater than their selling price—a fact which millions of families have already discovered.

Because of the great volume of new cars sold by General Motors dealers, their stocks of cars taken in trade offer a wide range of used car values. And the GMAC Plan of payments is available for the purchase of used as well as new cars.

GENERAL MOTORS

"A car for every purse and purpose"

CHEVROLET · PONTIAC · OLDSMOBILE
OAKLAND · BUICK · LaSALLE
CADILLAC · *All with Body by Fisher*
GENERAL MOTORS TRUCKS
YELLOW CABS and COACHES
FRIGIDAIRE—The Automatic Refrigerator
DELCO-LIGHT Electric Plants

A "USED CAR" IS UNUSED TRANSPORTATION

WOMEN LISTEN TO CANDIDATES

Superior and Municipal Judges Address Club

Almost 10,000 Divorces Granted in Past Year

Both Sides of Jury System Problem Explained

The Women's City Club yesterday heard arguments of candidates for election to various offices in next month's election. Among those who appeared before the organization were Superior Judges Beecher, Aggeler and Montgomery, Municipal Judge Blake and Attorneys Collins, Crump, Wharton, Shaw, Balling, Harp and Yonkin.

During Judge Beecher's discourse it was shown that for the year ending June 30 almost 10,000 decrees of divorce had been granted in this county. He suggested that no more laws but "more religion and idealistic philosophy" might be a remedy for this situation.

STAFF INCREASE ADVISED

Judge Blake recommended an increase in the staff of the probation department, pointing out that at present two people are available to handle probationary affairs concerning 3000 or 4000 persons who are on probation.

The arguments for and against the jury system, which have been receiving prominence in all parts of the country of late, were brought out by Judges Aggeler and Montgomery. The former is an advocate of the modern jury system, while the latter maintains there is little need for a jury in civil cases.

Hubert Collins suggested that the judge attend jury deliberations in order that the talesmen may have the benefit of his unbiased legal opinions.

PLEBISCITE EXPLAINED

In discussing the plebiscite vote of the Los Angeles Bar Association, Mr. Crump explained the reason for it.

"When you have a good servant, do you fire him to give a chance to some one else who is perhaps just as good? That's why we lawyers vote to keep a good judge in office, even though the man running against him also may be a worthy person," he declared.

TWO MARCO CASES MAY BE MERGED

Motions to Consolidate Indictments on Doran's Court Docket Today

Motions to consolidate the charges contained in two indictments returned against Albert Marco will be heard this morning by Superior Judge Doran, before whom Marco will be tried.

No objection to such consolidation is expected from either the prosecution or defense, as it would result in a single trial, but considerable argument, it was expected, will develop if Defense Attorneys Clare Woolwine and Thomas White make a plea to set the trial date further back.

Marco was indicted in record time following a fight in the Ship Cafe on the morning of June 27, last. He is asserted to have shot and wounded Domenic Conterno and Harry Judson and indictments charging assault with intent to commit murder were returned in the case of each man wounded.

Superior Judge Edmonds, before whom the grand jury returned the indictments, set the earliest date possible for trial, the 16th inst., and a strenuous plea for more time is expected by the defense.

Atwater Kent Dealers Confer in Annual Meet

Bringing a buoyant note of optimism to its dealer representatives, the fourth annual Atwater Kent dealer convention for Southern California was held yesterday at the Elks' Club.

Opening with a noonday luncheon for dealers and invited guests, a preview of Atwater Kent radio and Pooley furniture was later held in the lodge room.

The new, improved sets, dynamic speakers and cabinets will next be shown publicly at the San Francisco radio show in August and at the Los Angeles radio exposition in September.

Convention speakers were R. J. Mercer, Pacific Coast manager of the Bankers' Commercial Security Company of New York; T. Wayne MacDowell, convention manager for the Atwater Kent Mfg. Co. of Philadelphia; Mark Smith, vice-president and general manager of Ray Thomas, Inc.; L. M. Willis, Pacific Coast Atwater Kent manager, and R. E. Smiley, assistant general sales manager for Atwater Kent.

During the evening an elaborate banquet, without speeches, was held.

ORATOR DEFERS TRIP

Too Many Engagements Will Keep Champion in Los Angeles

Carl Albert, national intercollegiate oratorical champion from Oklahoma, is finding it necessary to extend his stay in Los Angeles in order to fill speaking engagements. Tomorrow at 5:50 p.m., he will speak over KFI, and at noon Thursday at the luncheon of the Junior Chamber of Commerce. At 7 p.m. Thursday he will speak over KHJ, and at 8 o'clock will address Kansas and Oklahoma State societies at 246 South Hill street.

A special meeting is being arranged by the Santa Monica Chamber of Commerce and associated clubs of the Santa Monica Bay district for Friday noon at the Miramar Hotel at which Albert will be the guest of honor.

a camera company reproduces artificial weather conditions of the most extreme and trying kinds.

Cafes Restaurants Tea Rooms — Where to Dine and Dance

NEW HOTEL ROSSLY
HART BROTHERS, Proprietors—Fifth and
50c Luncheon 50c Dinner
SERVED FROM 11:30 A.M. to 2 P.M.
SOUP
Vegetable Soup
ENTREES
Baked Fish with Hollandaise Sauce
Browned Short Ribs of Beef
Saute Chicken Giblets on Toast
Coney Island Frankfurters and Sauerkraut
Fried Apple Rings, Maple Syrup
Braised Minced Sirloin Tips, Sweet Potatoes
Vegetarian Dinner a la Rossly
Baked Pork and Beans
ROASTS
Roast Leg of Pork with Apple Sauce
Prime Ribs of Beef, au Jus
COLD MEATS
Assorted Cold Meats, Potato Salad
Cold Corned Beef, Potato Salad
Boneless Herring or Norwegian Sardines, Potato Salad
Pickled Lamb's Tongue Loaf Ox Tongue
VEGETABLES
Stewed Tomatoes Mashed Potatoes
SALADS
Cucumber Salad
Lettuce Salad Lettuce and Tomato Salad
DESSERTS
Fresh Pie Pineapple Pie Watermelon en Jce
Ice Cream or Ice Cream Sundae and Cake
Shortcut or Shortcut Sundae and Cake
DRINKS
Coffee Tea Ice Tea Milk Buttermilk
HART SIDE BEER 10
SPECIAL COLD PLATE LUNCHEON

HEY! HEY! Frank SEBASTIAN'S New COTTON CLUB Cafe WASHINGTON BLVD. CULVER CITY
Carnival and Dancing Contest Wednesday Nite
Open from 8 to 4 A.M. Dancing from 7 P.M.

VERNON
Under Direction of Bill Payne
CABARET and DANCING
49th and Santa Fe Ave.
"It's never late at Vernon"

LEM'S CAFE
320 East First
GOOD CHOP SUEY, FOOD

LET'S GO TO—
TAIX FRENCH RESTAURANT
Seating capacity 225

BRANOSTATTER'S CAFE MONTMARTRE IN HOLLYWOOD
Wednesday nite, special celebration. Friday nite gala dancing

CARTHAY
CAFE TEA ROOM
915 Carrillo Dr.
Carthay Center
BEFORE OR AFTER THE Luncheon, Afternoon Tea, A la Carte Service
Home Cooking and Pastries
SPECIAL SUNDAY TURKEY OR STEAK DINNER

Visit the CUCKOO CLOCK
7051 Beverly Blvd.
(1 blk. west La Brea)
Plantation Kitchen Specials
½ Spring Chicken on Toast 60c
Salads—Pastries—Specialties

CARL JAHNKE'S COFFEE SHOP
118 W. 9th St.
Bet. Spring and Broadway
In the Heart of the Theatre District
50c Luncheons, 75c
Featuring Steaks and Chops
Tables, Booths

NOTED FOR THE WITCHERY OF ITS FINE FOOD
WILLARD'S
FORMERLY OF SEATTLE
Far Famed Cuisine
Open 11 (Closed to 1 on Wednesday) Fifth Floor, Pacific Electric Building

Schools and Colleges

Commercial Schools

PART-TIME Office work will be provided for a limited number of our students. Make reservations now for Fall terms. Catalog free.
Mackay Business College, 612 So. Figueroa
Branch School at 2711 West 8th, near Rampart

Sawyer School of Business
Ask for "FACTS"

Woodbury College
Foremost for forty years. All commercial and university. Bachelor degree in two years. Day and night classes. Enter any time. Catalog free. Part-time work provided. Woodbury Building

Girls' Boarding and Day Schools

MARLBOROUGH SCHOOL FOR GIRLS. Established 1889. Day School, Junior and Senior High departments. Accredited. College Preparatory. Special advantages in Music, French, Art and Home Economics. ADA S. BLAKE, A.B., Principal, 3029 West Third Street

Military Schools

HARVARD SCHOOL
AN ACCREDITED SCHOOL FOR BOYS
SUMMER SCHOOL OPENS JUNE 18TH AND CLOSES JULY 28TH. Seventh to twelfth grades inclusive. Boarding and day pupils. Next year opens September 19th. For information, address the Registrar, 3700 Western Avenue, Los Angeles, California.

SAN DIEGO ARMY AND NAVY ACADEMY
The West Point of the West. A fully accredited school preparing for Annapolis with a Lower School for younger boys. Land and water sports. Christian influence. The largest private school west of the Mississippi. Write for catalog. COL. THOS. A. DAVIS, Pres. 15th Capt. Sixth U. S. Cavalry, Retired

URBAN ACADEMY CAMP For Boys
An organized vacation in an ideal location located for 32 years. Expert care. A horse for every boy; pack mules; tents; all camping equipment. Seeley and Foster mountain trails. Elsinore, June 23-Aug. 5. 697 Wilcox Ave., Los Angeles

PAGE MILITARY ACADEMY
A fully accredited school for little boys. Play, study and learn to be himself as it should be. Individual attention. Kindergarten to 8th grade and 9th grade department. For catalog address Page Military Academy, 1324 Cahuenga Avenue, Los Angeles, phone WHitney 1103.

ONEONTA MILITARY ACADEMY SUMMER SCHOOL
ENROLL NOW for Summer Camp at Anaheim Landing. Accredited to University, High School, Elementary and Primary. Write for catalog or phone COL. M. CANYON SMITH, President, 3400 Mt. Curtis Drive, Pasadena, Calif. Phone ELliot 9620.

Non-Military Schools

BEVERLY SCHOOL FOR BOYS
For Sons of Discriminating Parents. Accredited through High School. Limited to 100 boys. Day and Boarding. Beverly Hills, Los Angeles. Telephone

MORAN SCHOOL FOR BOYS
Grade School Plants—that is the new and unique plan—a home school for boys 7 to 14 years that set unusual standards. No Moran School graduate has failed to enter the school of his choice. Eight per cent of all Moran School boys have gone on to college.
FRANK G. MORAN, M.A., Headmaster, Alhambra, California

ROLLER SKATING
MORNING AFTERNOON-EVENING
WASHINGTON BLVD. JUST WEST OF CULVER CITY
TEL. EMPIRE 3684
ROLLERDROME

Cabin Sites and Resorts
Wire buyers for
TIMES WANT

JULY 10, 1928.—[PART II.]

here to Dine and Dance

ROSSLYN
RS, Proprietors—Fifth and Main
heon 50c Dinner 5
SERVED FROM 11:30 TO 1:30 P.M.
SOUP
Puree Mongole, Pastry
ENTREES
Broiled Fish with Hollandaise
Individual Baked Chicken Pie
Kidney Steak with Green Peas
Special Hamburger Steak, Bermuda
Vegetables, Loganberry Pie
Boiled Fresh Beef Tongue
ROASTS, STEAKS AND CHOPS
Roast Leg of Pork with Apple Sauce
Prime Ribs of Beef au Jus
Sirloin Steak for one
Mutton Chop, Mint Sauce
T-Bone Steak for one
Lamb Chops, Tomato Sauce
Tenderloin Steak for one
COLD MEATS (Individual Portions)
Assorted Cold Meats
Roasted Herring
Pickled Lamb's Tongue
VEGETABLES
Creamed Onions
SALADS
Lettuce Salad
Cucumber Salad
Lettuce and Tomato
DESSERTS
Apple Pie
Custard Pie
Ice Cream or Ice Cream Sundae
Shortcake or Mixture of Both
DRINKS
Coffee
Tea
Postum
Milk
EAST SIDE BEER IS
OLD PLATE LUNCHEON, 40c

STIAN'S
WASHINGTON BLVD
Café
CULVER CITY
Contest Wednesday Nite
Dancing from 7 P.M. 'till—

ON
NCING
Ave.
rnon"
LEM'S CAFE
GEO. LEM, Prop. and Mgr.
320 East First Street
GOOD CHINESE COOKING
CHOP SUEY, FRIED
Come and Try It. Ph.
A Nice Place to Eat

We Sell You Food. Not Stove
A full French lunch, 40c. Dinner, 60c. Banquet affair. Dinner 80c; Banquet, $1.25.
321 COMMERCIAL ST., 2 BLOCKS
POST OFFICE.

CAFE
RTRE
Wednesday nite, grand
celebration. Friday
glate dancing

BEFORE OR AFTER THE SHOW
Luncheon, 50c-75c; Dinners, 85c-$1
At Corte Arroyo
Home Cooking and Pastries—
OREGON 3710
CKEY OR STEAK DINNER, $1.25; CHICK
Plantation Kitchen Specializing
Spring Chicken Toast 60c
Genuine Southern Hom with Asst. Fritter
Pastries—Specialties. Atmosphere and
In the Heart of the Theatrical
50c Luncheons, 75c D
Featuring Steaks and Chops
Tables, Booths.
WITCHERY OF ITS FINE HOME COOKING
Far Famed Chicken
Open 11 (Noon) to 1 a.m.
9023 Pico Blvd. (Top of the
Follow Pico—You Can't Miss

ols and Colleges
ommercial Schools
work will be provided for a limited
udents. Make reservations NOW for
Fall terms. Catalog free.
College, 612 So. Figueroa. Tr
711 West 8th, near Rampart.
School of Busin
test for forty years. All courses
niversity, Bachelor degree in two years.
classes. Enter any time. Excellent
time work provided. Get catalog.
bury Building
arding and Day Schools
HOOL FOR GIRLS. Established 1888.
School. Junior and Senior High
nts. Accredited. College Preparation.
Art and Home Economics. Supervised
Principal, 5029 West Third Street.
Military Schools
ARD SCHOOL
DITED SCHOOL FOR BOYS
JUNE 19TH AND CLOSES JULY 27TH—S
ve inclusive. Boarding and day pupils.
For information, address the Headmaster.
RMY AND NAVY ACA
ACADEMY CAMP For
ation in an ideal location backed by 70 yrs.
ow for every boy; pack saddle trips, e
dgment. Senior and Junior sections at
-Aug. 5. 637 Wilcox Ave., Los Angeles.
a fully accredited school for little boys. Play room
thing" as a school for little boys. It is the
for the grades west of Massachusetts, and has
department. For catalog, address Robert A.
Principal, 1235 Cahuenga Avenue. Los Angeles.
Phone WHitney 1128.
ARY ACADEMY SUMMER CA
amp of Anaheim Landing. Accredited
mentary and Primary. Day students
SMITH, President. 1979 So. Fremont Ave.
hone ELliot 2630.
n-Military Schools
For Sons of Discerning Parents.
through High School. Non-sectarian,
equitably blended. Non-military.
Day and Boarding. 358 S. Hope St.
Angeles. Telephone: DUnkirk 1181.
Annual Catalogue mailed on request.
OL FOR BOYS—
er and unique plan—a boy's school that
Mount School graduate has failed of admission to
boys have gone on to college. For further
ster, Alhambra, California.
TING
ME
Cabin Sites
and mountain
Wise buyers turn to
TIMES WANT AD

Theaters—Amusements—Entertainments

Last 6 Days To See FAZIL with Charles Farrell and Greta Nissen
SEE IT! BY ALL MEANS
Seats Now On Sale for
COMING
LILAC TIME
COLLEEN MOORE
MONDAY, JULY 16
With Elinor's Orchestra and Exceptional Movietone Program
PHOTOPHONE SOUND EFFECTS

ERY DUFFY ATTRACTIONS
CAPITAN
PRESIDENT
FORMERLY MORGCO—BDWY. NEAR 8TH ST.
HENRY DUFFY PLAYERS Present AVERY HOPWOODS
BARGAIN MAT. THURS. 25-50-75
"THE WHY MEN LEAVE HOME"
A COMEDY WITH A PURPOSE
BARGAIN MATS. SUN. THURS. SAT.
MATINEES 25¢ 50¢ 75¢

HILLSTREET 8th & Hill
Keith-Orpheum Vaudeville & Photoplays
BLACKMAN'S DARLINGS
ZELDA SUTLEY
RAMON RAINDOLPH'S SUNNY JUBILEE CHOIR
EXCLUSIVE PREMIERE PHOTOPLAY
LADIES OF THE NIGHT CLUB
NEXT WEEK RAMON NOVARRO
Book RICARDO CORTEZ

MAYAN
Direction HILLCREST
Good News
A COLLEGIATE MUSICAL COMEDY

A. H. WOODS presents
THE TRIAL OF MARY DUGAN
Matinees Wed. & Sat., $1.50 to $.50—Every Night, $2.50 to $.50
MASON

Matinee Tomorrow
DRACULA

"WHAT A MAN!"
JOHN T. MURRAY
Summer Prices
50¢ to $1.50
Matinees Wed. and Sat., 50c to $1.00.
Extra Box Offices: Birkel's; May Co.; Bdwy. Dept. Store.

WILLIAM COURTENAY
THE SPIDER
WITH ORIGINAL NEW YORK CAST

First Vitaphone Talking Picture
THE LION AND THE MOUSE
WITH MAY McAVOY AND LIONEL BARRYMORE
3rd & Last Week

Orpheum
Keith-Orpheum Vaudeville
AFT. 25¢ to 75¢
EVE. 50¢ to $1.50
THE LE GROHS • TEX McLEOD
THREE BROX SISTERS • AL SHAW AND SAM LEE
EUGENE O'BRIEN • BERT WHEELER
CALIFORNIA COLLEGIANS

STAGES
WHY SAILORS GO WRONG
with SALLY PHIPPS and NICK STUART
A WM. FOX PRODUCTION
6 GREAT ACTS OF VAUDEVILLE
LATEST PICTURE HONOR BOUND NEXT WEEK

LAST TIME TONIGHT
A DOUBLE FEATURE PROGRAM
"THEIR HOUR" with Dorothy Sebastian, and "MIDNIGHT MADNESS" with Jacqueline Logan and Clive Brook
25¢

LLIES
BURLESQUE
—AS YOU LIKE IT—
75 PEOPLE 75
40 DANCING BEAUTIES 40

SARAH PADDEN
"WINDOW PANES"

FEBRUARY OPERA TOUR DISCUSSED

M. and Mme. Ricou Plan Importation of Famous French Company

BY ISABEL MORSE JONES

Georges Ricou and Mme. Ricou of Paris, here on a flying trip of arrangements for the advent of the Opera Comique of which M. Ricou is general director, have given Los Angeles an illuminating glimpse of opera affairs in their country.

"The Opera Comique of Paris," explained M. Ricou, "is in no sense a comic opera. It is essentially a French grand operahouse in contradistinction to the Italian or German opera. It is supported by the government and the budget is limited to 300,000 francs, the same amount which was available before the war when francs were worth so much more.

"I must make this do, and there must be 400 performances a year which means almost every night and matinees on Thursday and Saturday. There must be, according to the contract, four novelties each season and there is a working personnel of about 600. The Opera Comique seats but 1600 persons."

The idea of bringing the Opera Comique company to the Pacific Coast originated with M. Brun of San Francisco. Brun is a prominent lawyer of the northern city who has lived in America forty-seven years, and grown to love his adopted country. He is a friend of the present Premier of France, Gaston Doumergue, and through the Premier, the French government became interested in the idea and gave its consent to the plan.

Briefly, the tentative plans are: To bring twenty-six members of the Opera Comique company to San Francisco and Los Angeles for four performances next February with Louis Masson, codirector and conductor, at the head of the group. The probable operas would be, "Manon," with Mme. Emma Luart; "Lakme," "Pelleas and Melisande," with Halle Stiles, a California soprano, who has had great success in Paris, singing Melisande and M. Roger Bourdin as Pelleas; and a new opera, "Le Bon Roi D'Agobert," by Marcel Samuel Rousseau.

The performances would of necessity be given in the Philharmonic Auditorium in Los Angeles and in a smaller theater in San Francisco, as the scenery would have to be built on the same dimensions as the comparatively small stage of the Opera Comique.

It is necessary to finance the plan in California. The French company does not expect a profit from this long jump across the world, but transportation and rehearsals with the California choruses and orchestras must be provided for.

The discussion of possibilities and the hopes of opera-lovers both French and American, took place at the residence of Maestro Cimini, well-known conductor, and was attended by M. and Mme. Ricou, Andres De Segurola, Gaetano Merola, Armand Agini, M. Didot, French Consul, Father Tonello and a group of newspaper people.

The French guests attend the Bowl concert tonight and leave the city Wednesday.

Music of Rare Beauty Heard in Argus Bowl

BY I. M. J.

The Miniature Bowl on the Argus estate in Eagle Rock was opened for the summer season last night with a chamber music concert of arresting beauty. The Levings Trio, composed of Vera Barstow, violinist; Marcia Levings, 'cellist, and Doris Levings, pianist, gave readings of the Beethoven Trio, Op. 1, Ravel's Mother Goose Suite and the finale of the Mendelssohn Trio, Op. 49.

Erwin Nyiregyhazi played Liszt's "After a Lecture on Dante," Tschaikowsky's "Barcarolle" and the eerie "Dance Macabre" by Saint-Saens. His most clangorous playing and his contrasting moments of dreaming over the piano were enhanced by the atmospheric illusion of space and the nearness of the stars in this beautiful out-of-door setting in the hills beyond Glendale.

The trio has gained surety, poise and beauty of tone by the addition of Vera Barstow to the group. She is a violinist of such excellence as to be an acquisition wherever she plays and her refinement and finished style fit into the delightful music scheme founded by the two Levings sisters and set into the summer evenings of Eagle Rock, to perfection.

Miss Doris Levings played the difficult piano part of the Beethoven Trio with technical skill and a sympathetic understanding. The Beethoven trios demand more of the pianist than any other member of the group.

The Scherzo was delicately done and the presto finale came off with rare precision and cleverness. Here the 'cellist, Marcia Levings, displayed her gifts of tone quality and exact intonation.

Nyiregyhazi played the Liszt number in a highly original manner and evidenced a sincerity that disarmed criticism. Certainly it is unusual to discover Liszt treating the piano as a percussion instrument, but doubtless the effect of an impromptu improvisation given by the young Polish pianist last night, was often used by Liszt in his own day. Whether Liszt intended that effect for this particular composition or not is another question.

The next concert at the Miniature Bowl will take place Monday night with Mina Hager as the soloist.

HURST'S VARIED ACTIVITIES

Paul Hurst, who plays the cossack lieutenant in M.-G.-M.'s "The Cossacks" this week at Loew's State, has been in his lifetime a film director, aviation officer in the French Foreign Legion, an officer in the Mexican army and an author. He is now spending a short vacation up at his mines in the "San Berdoo" Mountains.

EVA VON BERNE "LANDS"

Eva Von Berne, the new Viennese screen "discovery," was given one of the best screen roles of the year yesterday on the announcement by Metro-Goldwyn-Mayer that she would play the leading feminine role in John Gilbert's new starring picture, "The Mask of the Devil."

"Listen, Baby---"

Enid Markey and Louis John Bartels

Exchange confidences in "The Show-Off," the comedy-drama at El Capitan Theater—with Bartels as Aubrey Piper, doing most of the exchanging. When George Kelly's play first reached the stage, Bartels created the role of Aubrey in it.

PANTAGES PROFFERS NEW ACTS

This seems to be the dull time of the year as far as vaudeville at Pantages is concerned. Yesterday's bill was just "one of those things."

Spoor and Parsons came on the stage in a finale number which, if it had arrived a little sooner, might have livened things up considerably. As it so happened, the electricians missed a cue, and the lights in the theater flashed on before the number was completed. A lot of people took advantage of the opportunity to leave—which was too bad. They missed something, really.

The feminine member of the Spoor and Parsons team is undeniably cute, pretty and a clever dancer. With her partner she went through a nice routine to the tune of "Tea for Two." The accompaniment was in the form of xylophone music, which was good. The act, as a whole, was well staged and pleasing.

Then there was a lady singer, Gaby Duvalle, whose most popular selection appeared to be "Ramona." She offered a Spanish song or two, one being named "Pink Carnations." During this she walked gravely up and down the stage and tossed flowers down into the audience.

The Empire Comedy Four, despite their billing, fared considerably better with their singing than their proffered comedy. A solo number, "I Can't Find the Way to Forget," a trio, "What Does It Matter?" and the four of them in a harmony imitation of a church organ were all pleasantly melodious and easy to listen to.

Argumentation, as indulged in, supposedly, by married folk, with all the inevitable wisecracks and husbandly-wifely mud-slinging, poured fourth from Tracey and Elwood, and if memory serves right, also from Houlton and Whiting. Tracey and Elwood were most adept at it—perhaps their stage manner was partially responsible.

Then there were the Three Orantos, acrobats.

The current picture feature is "Why Sailors Go Wrong" with Sally Phipps and Nick Stuart furnishing romance, and Sammy Cohen and Ted McNamara the comedy. It is a Fox production.

JINNISTAN GROTTO SCENE OF COMEDY

Another Little Theater group made its Los Angeles debut last evening when the Institute Theater presented its initial offering, "Zee-Zee," a new American comedy by Anne Murray, for the first of four performances.

The tiny show place of the Jinnistan Grotto formed an intimate and informal background for the premiere of the Institute Theater players, and created a pleasing atmosphere of friendliness among members of the audience gathered to watch the production.

"Zee-Zee," which incidentally won second prize in the play contest sponsored by the Penn Publishing Company, dealt once again with the ever-present war existent between mid-Victorian conservatism and modern freedom. The story of members of a circus troupe lodged in the home of a strait-laced New England family provided more than a few interesting moments.

The role of Zee-Zee, a daughter of New England who deserted her home to run away with a clown, was admirably filled by Haidee Clayton, Virginia Scott, Rhea Bernee, Jack O'Neill, Al Green, Hallene C. Hill, Ruth Collins, Marion Logan, Virginia Porrer and Oliver Dernberger are also responsible for interesting and well-drawn characterizations.

The production was staged by Lule Warrenton, one of the guiding hands of the new venture. In a short speech Miss Warrenton expressed her thanks to the first-night audience and sketched briefly the future of the organization, including, among other things, its purpose and its ultimate aim.

"Trial" Closes This Week-end

"The Trial of Mary Dugan," the realistic courtroom melodrama produced by A. H. Woods from Bayard Veiller's play, closes its eight weeks' engagement at Erlanger's Mason Theater, Saturday night.

Los Angeles, the first city outside of New York to see "The Trial," received the melodrama enthusiastically. Companies are now presenting it in New York, Loudon, Paris, Berlin and Australia, besides Los Angeles, and three more companies will soon be sent by Woods to other world centers.

From Los Angeles, the company headed by Phoebe Foster, Raymond Hackett, Paul Harvey, Jean Shelby and others, goes to San Francisco for a limited engagement and to other Pacific Coast cities.

SHEIKS AND FLAPPERS

"Harold Teen," film version of Carl Ed's Time's comic strip, which is now showing at Grauman's Egyptian Theater, is a picture of modern high-school youth, and First National assembled a genuine cast of youth for its production. Arthur Lake, Mary Brian and Alice White, featured players, are all under the voting age, and the picture was directed by Mervyn LeRoy, one of the youngest directors in the industry.

International Hit Continues

"The Desert Song" continues to pack the Majestic Theater at every performance. The Romberg operetta with the original local cast intact is already in its twenty-eighth California week, and Friday night marks the 250th consecutive presentation. Instead of a diminution in public interest as the weeks roll on, this international success reportedly, finds the demand for seats fully as great as during the early weeks of its run in Los Angeles.

Perry Askam's voice has gained considerably in richness and power since he was last seen here, it is said, while Tanzi, 18-year-old Italian girl, is well on the way to real stardom with her portrayal of the gingery sweetheart of the Red Shadow.

Comedy is provided in abundant quantities by Johnny Arthur and Myrtis Crinley.

PLEIADES CLUB IN VISIT TO THEATER

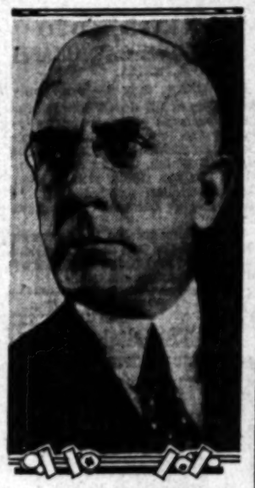

Charles Hill Mailes

More than 100 members of the Pleiades Club, with a number of distinguished guests, formed one of the largest theater parties of the summer season last night when they attended the performance of "What a Man" at the Hollywood Playhouse, honoring one of their members.

Included among the guests were Nyiregyhazi, Hungarian pianist; Toska Tolces, pianist who has just arrived from New York; Baroness Von Schreckenburg from Nuremberg, Germany; Count De Zaruba and Col. and Senora G. J. Velarde, who have returned here from Mexico City after participating in the Obregon Presidential campaign.

European Star Headliners to Appear Sunday

Continental entertainers will compete with Americans for stellar honors of the Keith-Orpheum vaudeville bill opening Sunday at the Hillstreet Theater.

London contributes Tom Payne and Vera Hilliard, prominent musical comedy favorites, who are making their American debut this season. Not to be outdone by its continental contemporary, Paris sends Gaston and Andree, spectacularly brilliant dance stars, from the Follies Mergere.

Upholding the American standard will be Ken Howell's popular Collegians, mostly university youths from Pacific Coast institutions, who still adhere to their collegiate spirits; Charles T. Aldrich, character artist; Bury's Canines and others.

On the screen Ramon Novarro will portray Lord Jerry Brinsley, a philandering young British nobleman, in Metro-Goldwyn-Mayer's "A Certain Young Man." Supporting Novarro will be Marceline Day, Carmel Myers, Huntly Gordon, Bert Rosch, Ernest Wood and Renee Adoree.

Hobart Henley directed.

Eastern Stage Producers Send for Angelenos

Sam Salvin, producer of "Good News," collegiate musical comedy at the Mayan, has turned booster for Los Angeles. On his return to New York a few days ago, he sang the praises of the beauty and dancing ability of the girls in his production. Schwab and Mandel, producers of the New York "Good News," were impressed.

They immediately wired to Bud Murray, stage director of "Good News" here, to get "the most beautiful young California girls, medium size, to do Bobby Connolly type of dancing." It is this style that made "Good News" dances unique.

The girls are to receive transportation to New York, where they are to report by the 30th inst., and must be willing to sign for an entire season in "New Moon" or some other Schwab and Mandel show.

The California girls will be featured as such by the New York producers.

Wagers Made on Big Thrill by Play Cast

Los Angeles playgoers who attend "Dracula" at the Biltmore Theater are compelled to survive sixty-nine situations which occur during the four scenes and which, in the parlance of the drama, are described as spontaneous thrills.

The relative power of the high moments is an endless subject of debate among company players and a three-cornered wager is unwittingly settled by the audience during every performance.

Bela Lugosi, the noted Hungarian actor who portrays the vampire, contends that the first-act curtain produces the most pronounced shudders of the mystery drama. Bernard Jukes, the spider-eating maniac of the piece, defends the mental combat between Count Dracula and the scientist, played by Edward Van Sloan, while Hazel Whitmore, feminine lead, sides with the nurse in attendance, who roots for the vault scene in the concluding act.

Carl Reed, stage manager, decides where the most responsive reactions occur and who shall buy the after-show malted milks.

Mayor Walker to Introduce Carthay Stars

Motion-picture premieres in Los Angeles are world famous and are the signal for the outpouring of all the famous folk of the film and theatrical worlds.

Mayor "Jimmie" Walker of New York City is a visitor in our midst at present. His Honor planned only to remain here until the end of the present week, but when he heard that Los Angeles was to have one of its renowned premieres he decided to attend. Monday evening, then, at the premiere of "Lilac Time," starring Colleen Moore at the Carthay Circle Theater, it is extremely likely that Mayor Walker will be present.

Not only has the popular executive signified his intention of being at the Circle that night, but he also has consented to act as master of ceremonies and introduce Miss Moore and the members of the cast following the performance.

Fourth Talking Film Soon Here

The fourth Vitaphone talking motion picture to be seen and heard at Warner Brothers Theater in Hollywood, "Women They Talk About," will have its opening Monday. The first three talking pictures at this theater have proven so successful that there is a constant growing demand for Vitaphone attractions.

Warner Brothers, who have pioneered the field in the production of the talking picture, are offering "Women They Talk About" as a successor to "Tenderloin," starring Dolores Costello. The enthusiasts who have witnessed this underworld melodrama are reported awaiting the advent of the fourth Vitaphone attraction, which has a sterling cast including Irene Rich, Audrey Ferris, Claude Gillingwater, William Collier, Jr., Anders Randolph, John Miljan, Jack Santoro and others.

Larry Ceballos will again present one of his revues with the forty girls comprising the background.

BUSHMAN MAY TALK

Francis X. Bushman has completed his starring role in "The Man Higher Up" for Gotham. Bushman is leaving on a short vacation before his next picture. It is rumored in Hollywood that Bushman will do a "talkie."

Theaters—Amusements—Entertainments

TODAY ONLY CHARLIE CHAPLIN "The CIRCUS" FIRST TIME AT POPULAR PRICES
35¢ UNTIL 1 P.M.
An Explosion!
Darkness! Deadly Gases! But these naked heroes fight on . . . so that you and I may have light.
Here is hot realism as devouring as it is different!
Starts TOMORROW at 11 A.M.
REGINALD BARKER'S "THE TOILERS"
A Tiffany-Stahl Production
UNITED ARTISTS THEATRE BDWY. AT 9TH
RIESENFELD PROGRAM
BROADWAY AT 9TH
INCOMPARABLE ORCHESTRA

—always have the smartest shows—every week!
METROPOLITAN
If POPULARITY MEANS CROWDS! THRONGS! MOBS! we've reached the peak of preference!
WILLIAM HAINES
never so fresh and funny as in "TELLING THE WORLD"
with ANITA PAGE, Polly Moran, Wallace Beery and Mitzi Green
—from M-G-M
and PUBLIX MYSTERY STAGE REVIEW "Surprise Week" with the RITZ BROS.
FOR WOMEN ONLY! IRENE HOBSON Famous Beauty Expert lectures on "YOUTH-RESTORATION" starting Monday, 10:15 a.m.—Daily thereafter

LOEW'S STATE
Jack WALDRON and his Orchestra
MARS IDEA
Love-Laden! Romance-Packed! Passion-Packed!
JOHN GILBERT
"BIG PARADE" ECHO
in "THE COSSACKS"
SCOOP! SCOOP! Exclusive Pictures SOUTHERN CROSS landing in Australia
Metro-Goldwyn-Mayer made it from Tolstoi's renowned love epic.
COMEDY
FOX MOVIETONE NEWS
Mats. 25c; Eves. 40c; Kids 10c
FRESH! FASCINATING!
"So THIS IS LOVE"
Shirley Mason—Johnnie Walker
William Collier, Jr.

LAST WEEK
Vine Street Theatre
Between Sunset and Hollywood Boulevard
EDWARD EVERETT HORTON
with LOIS WILSON, MALCOLM FULTON & DE WITT JENNINGS in "SPREAD EAGLE"
Opening July 15
"Mary's Other Husband"
Matinees—Thurs. & Sat., 50c to $1.00, Evenings, 50c to $1.50.
Phone GLadstone 4146
Good Seats at box office. Downtown ticket offices, Birkel, Broadway Dept. Store and at the May Co.

Symphonies Under the Stars
Hollywood Bowl
ALBERT COATES, Conducting
TONIGHT AT 8:30
ORCHESTRA OF 100
Admission 50c
By Subscription, 25c; Reserved Box Seats, $1
On Sale Birkel Music Co. and Bowl Gate
PROGRAM
March—Pomp and Circumstance.....Elgar
Symphony No. 5.....Beethoven
March of the Nobles from "Mlada".....Rimsky-Korsakow
Eight Russian Folk Songs.....Liadow
Tone Poem—"Les Preludes".....Liszt

WARNER BROS. THEATRE IN HOLLYWOOD
LAST 6 DAYS TO SEE AND HEAR DOLORES COSTELLO in "TENDERLOIN"
with CONRAD NAGEL, MONTE BLUE, HOBART BOSWORTH
Do Love Stars at 1:30, 3, 7 & 9. Continuous Sat. & Sun. Seats, 25c, 50c, 75c, $1. Mats., 25c; Eves., 50c. Elevators to balcony.
VITAPHONE TALKING PICTURE
Mon. Mat. July 16th
WOMEN THEY TALK ABOUT
with IRENE RICH
A New Lasky Classic
VITAPHONE

MAJESTIC THEATRE
248 TIMES TONIGHT
MATS. WED. & SAT.
Seats Now for Next Week. $1 Mat. Wed.
Thrilling Operetta—Original Co. of 100
DESERT SONG

THE PILGRIMAGE PLAY
Seats now on sale! Prices $1 to $2.50
BIRKEL MUSIC CO., Hollywood & Cahuenga Aves., HOLLYWOOD
SPECIAL JULY 10

BROADWAY PALACE NOW SHOWING
DOUGLAS FAIRBANKS as The GAUCHO

BURBANK SIXTH ... MAIN
'Her Apartment'

Executives Aid House Manager

Metro-Goldwyn-Mayer studio executives reported pleased over the success of John Gilbert in "The Cossacks" at Loew's State this week, are lending every co-operation to the management to make the week the biggest in the theater's history, a story relates.

A special program of personal appearances of stars in the picture has been arranged, starting with the appearance last night of Renee Adoree. Ernest Torrence, who plays the Cossack chieftain, will appear on the stage tomorrow night.

An attempt is being made to rearrange John Gilbert's working schedule so that he may appear Thursday night.

The picture will close Thursday.

JOHNNY ARTHUR SLIPS AWAY

Johnny Arthur, "ace" comedian of "The Desert Song" company in Los Angeles, slipped away from the stage long enough to play a comedy barber in the opening sequence of William Haines's new starring picture, "Alias Jimmy Valentine" at the Metro-Goldwyn-Mayer studios.

NEW EFFECTS TO BE SHOWN IN "TERROR"

Several innovations connected with the Vitaphone synchronizing device are to be introduced to the public coincident with the first showing of "The Terror," which Roy Del Ruth is just completing for Warner Brothers.

The utmost secrecy has surrounded the making of this all-talking picture by Del Ruth.

Del Ruth, incidentally, through the application of a chart schedule which he is said to have invented, has been able to make this picture at a saving of three weeks under the scheduled time, thus permitting the cast to better memorize the lines which it speaks.

BREVITY NOT SOUL OF FILMS

Theater audiences seldom see the best part of motion pictures, says Peverell Marley, cinematographer for Cecil B. De Mille. He asserts that the individual shadings and the delicate touches are too often cut in order to hold the picture down to what is known as box-office length, which is about six reels.

NEWS OF SOUTHERN COUNTIES

SHERIFF FACES THEFT CHARGES

Grand Jury Indicts Imperial Officer on 216 Counts

Total Shortage Declared to Total $62,831.28

Second Accusation Based on Asserted False Claims

EL CENTRO, July 9.—Charles L. Gillett, Sheriff of Imperial county, was arrested this afternoon on a bench warrant issued by Superior Judge Lacy G. Jennings, after the grand jury had returned two indictments against the officer, the first including 216 counts and alleging theft in the sum of $20,-368.55 and the second, including charges of fraudulent claims against the county and involving $300.

Gillett was placed under arrest by Coroner Bert E. Lemons, acting on instructions from the court. Judge Jennings fixed bond at $7500 on the theft accusation and $2500 on the fraud indictment. The Sheriff obtained his release late this afternoon. Preliminary trial was set for the 17th inst. Gillett evidently was expecting the indictments, as he arrived in court, accompanied by Attorneys Harry Horton and Lee Nuffer of this city.

PROFIT ON MEALS

According to a detailed grand jury report filed with the court along with the indictments, Gillett's total shortage amounts to $62,831.28. This includes an item of $30,302.58, asserted to be illegal profits on meals served to prisoners in the County Jail during the five years and three months Gillett has been in office. The indictments, however, make no reference to this item of meals.

According to Dist.-Atty. Elmer Geld, the profit on food served to the prisoners was made possible through a contract with the County Supervisors, though recovery through civil action cannot be made the basis for criminal proceedings.

The grand jury statement shows that the county allows the Sheriff 20 cents a meal for feeding inmates of the County Jail and that the actual cost to the Sheriff was 9.41 cents per meal.

Included in the shortages said to have been disclosed in the Sheriff's accounts are the sums of $12,521.90 for fees paid into the office and unaccounted for; $1323.38 for excessive transportation claims for officers and prisoners; $2281 for fines and bails collected but not turned into the county treasury and $583.98 for duplication of claims.

MESS FUND MISSING

A sum in excess of $300 collected by the prisoners from among the members in a kangaroo court, which was turned over to Gillett as trustee, is missing, the grand jury asserts. George B. Morgan, representing Lybrand, Ross Bros. and Montgomery Company, which made the audit, explain that the prisoners collected this money through their mock court as a mess fund. It was to be used for the purchase of luxuries not on the regular prison bill of fare. The discovery that the money was missing was made after inmates of the jail had complained that they were not getting the extras for which they were being assessed, it was said.

The grand jury report, accompanying the indictments, recommended that the contract with the Sheriff for the serving of meals be discontinued and that the county serve meals at cost in the future.

LINDBERGH'S NAME PROPOSED FOR SCHOOL

NORTH HOLLYWOOD, July 9.—Plans for four standard bungalows for the Lankershim High School here have been ordered drawn by the Los Angeles Board of Education. All will cost about $7000. The high school was erected about a year ago. Enrollment has increased so fast the additional buildings are necessary.

As yet it has not been settled whether the school is to be known as the Lankershim or the North Hollywood school. Many residents are in favor of naming it after Col. Lindbergh.

Police Drop Severe Mien

OXNARD, July 9.—In the belief that it will make friends and create new boosters for the community, the police department here has inaugurated a new system of tagging out-of-town motorists who violate the two-hour parking limit in the restricted business district.

Instead of ordering the visiting motorist to appear in Police Court to explain why he parked his car over the limit the police officers will tag his machine with a special notice which is headed with "A Friendly Message" from the police department.

The tag thanks the visitor for stopping here and asks him to call again, but states that "we cordially invite you to come again with the courteous request that you observe our two-hour parking ordinance."

PEACEMAKER MAY DIE OF KNIFE CUTS

Santa Monica Negro Said to Have Interfered in Domestic Quarrel

SANTA MONICA, July 9.—Bleeding from knife wounds in his side and back, which may prove fatal, Toby Wright, negro, was found by police late last night following a fight. He was in the Santa Monica Hospital today, while police were hunting J. D. Carruthers, asserted knife wielder.

Wright was said by police to have attempted to interfere, half jocularly, with an asserted quarrel between Carruthers and his wife in the La Bonita Apartments. Wright, passing by, is said to have defied Carruthers to come out and bring his knife with him, when the latter resented the interference. The fight followed.

Mary Carruthers, wife of the hunted man, was found in the apartment. She and other witnesses were being questioned by police today.

CAFE OPENED AT CLUB FOR ANGLERS

MENTONE, July 9.—Leigh Garnsey, manager of the Rainbow Angling Club near here, today announced completion of a new development at the angling club, a cafe and dining-room. The dining-room has just been opened to members of the club and their guests and is in rustic design to fit in the scheme of buildings around the trout pools. Inside the walls are covered with green vines and ferns, stuffed fish adorn the walls and the interior is rustic in design. The kitchen is an all-electric and the interior also, is rustic in design.

There are many grills and small dining-room where those who wish to cook their own fish can do so on an outdoor grill.

RITES NOT PLANNED FOR TOM WILLIAMS

PASADENA, July 9.—Funeral arrangements for Tom R. Williams, New York business man and clubman, who died last night in the Pasadena Hospital have not been completed. Williams was taken ill on Tuesday and died as the result of peritonitis which set in following an operation for appendicitis.

Less than three months ago, he was married to Miss Marion Williams, 1927 women's tennis champion of California. The bride and groom returned to their suite in the Hotel Huntington two weeks ago following a honeymoon spent in New York City.

VALLEY CITIES TO EXHIBIT

San Gabriel Chambers of Commerce Approve Booth for Exposition at Long Beach

AZUSA, July 9.—Representing cities from Pasadena to Upland and from Whittier to foothill towns, chambers of commerce of the various cities will sponsor a $750 exhibit at the Pacific-Southwest Exposition at Long Beach, it was announced today.

The exhibit will depict early California and will be constructed in 400 square feet of space, according to the executive committee, of which J. M. Campbell of Sierra Madre is chairman.

Architecture of the small building will favor the mission type with high arches and old mission bells, while a miniature of the San Gabriel Mission will dominate a large table in the center of the exhibit space.

The executive committee also decided that two representatives from each chamber sponsoring the exhibit would be assigned for two days to preside at the exposition.

Chambers of commerce behind the exhibit are Azusa, Arcadia, Alhambra, Claremont, Chino, Covina, El Monte, Duarte, Baldwin Park, Glendora, La Verne, Monterey Park, Monrovia, Ontario, Puente, Pomona, Rosemead, San Gabriel, Sierra Madre, San Dimas, Temple, Upland, Whittier, West Covina and Wilmar.

The executive committee is composed of Campbell, chairman; John L. S. Cooke, Glendora; J. M. Paige, Pomona; Ben W. Spencer, Ontario and Plym Davis, Alhambra. On the financial committee are S. E. Skidmore, Azusa, chairman; Roy Teeters, Temple; Rex Kennedy, Whittier; Fred Schwartz, Monrovia, and George Dake, San Gabriel.

DEATH TAKES FOE OF REDS

Baron William Edward de Ropp Dies at Glendale

Was Russian Nobleman Prior to Bolshevik Regime

Came to America in 1915 to Study Schools for Czar

GLENDALE, July 9.—Baron William Edward de Ropp, a scion of one of the oldest families of the Russian nobility and an uncompromising foe of the Bolshevik regime, died today in a hospital here after a brief illness.

Baron de Ropp, who was born in Lithuania in 1865, was educated at Mitava, the capital of Latvia, and later at St. Peter's Lutheran School in Petrograd. After his graduation he devoted his attention to the development of agriculture in the Baltic provinces until he was recognized as an authority on farming in most of its branches. During the World War he was engaged in relief work in Petrograd, while his wife, Baroness Otilly de Ropp, was working with the Red Cross in Servia.

FAMILY ESTATES LOST

The invasion of Russia by the German armies brought financial ruin to his family, as the Germans captured and destroyed the ancestral estates, and Baron de Ropp and his wife came to the United States in 1915 on a commission from the Czar of Russia to investigate the American educational methods with a view to the adoption of those features that could be advantageously introduced into the Russian schools.

The overthrow of the Romanoff dynasty by the Bolsheviks, however, prevented his return to his native land, and for the past seven years the couple have made their home at 540 south Brand Boulevard, here. Baroness de Ropp has achieved a wide reputation during her residence in California as an anti-Bolshevik lecturer, and at one time became the storm center of a bitter controversy when she declared that the Bolsheviks were introducing their theories and ideas into the public schools of this State.

KIN SLAIN BY REDS

The great-grandfather of the baron was at one time grand marshal of the five provinces in the Duchy of Lithuania, and his grandfather was marshal of the Russian nobility in Kovno. His father was a colonel in the Russian Imperial Guard, and his brother, Baron Eugen de Ropp, was a close friend of Czar Nicholas II. Several of the relatives of the baron and his wife were slain by the Bolsheviks, and his son, Baron Egon de Ropp, and the latter's wife, were imprisoned for a time by the Reds, only escaping with their lives by a miracle.

Funeral services will be held at 2 p.m. tomorrow, and the remains will be cremated at Forest Lawn Memorial Park after the services.

Husband Seeks Missing Woman

SAN DIEGO, July 9.—Mystery surrounds the disappearance of Mrs. Helen L. Cathers, pretty 25-year-old society matron of Venice and Hollywood, according to her husband, Chester A. Cathers, who reported to San Diego police today.

Mrs. Cathers came to this city on the steamship Emma Alexander on June 30 to spend a vacation until the Fourth of July, her husband said. When she failed to return on the day expected he became alarmed and came here to obtain police aid.

A check with the steamship company disclosed that the missing woman returned on the ship the next day, presumably to Los Angeles. An investigation by Detective-Sergeant Frank Bowe revealed that she had attended a party at the El Cortez Hotel here the night before leaving. Cathers is an official of Radio Station KFI in Los Angeles, he told police.

Girl Thrown From Horse

SIERRA MADRE, July 9.—An early morning horseback ride up Big Santa Anita Canyon yesterday resulted in a near-tragedy when Miss Eleanor Phillips, daughter of M. P. Phillips of 631 East Live Oak avenue, was thrown from her horse, sustaining a broken collarbone and a badly bruised right shoulder.

It is a miracle that her neck was not broken, according to members of the party. Phillips, a financier, was riding with his daughter and a party of friends when the accident occurred.

Late Fourth Near-Fatal

PASADENA, July 9.—Attempts to prolong his Fourth-of-July celebration proved disastrous for Norman Meager of 363 South Oakland avenue, 4 years of age, who was seriously burned today when he fired his cap pistol into a tank of gasoline.

He was treated in the Emergency Hospital where physicians stated he probably would recover. The explosion occurred in a garage at 161 West Colorado street.

PIONEER OF SOUTHLAND SUCCUMBS

Miss Martha Hathaway, 81, Prominent Many Years in Schools and Churches

LONG BEACH, July 9. — Miss Martha N. Hathaway, 81 years of age, well-known educator and philanthropist of Southern California, died at her home, 348 Cherry avenue, here, yesterday, following an illness of several years.

Born in Skowhegan, Me., she was graduated from Mt. Holyoke College and for many years engaged in the teaching profession in the East. She came to Los Angeles fifty-one years ago, and has since then lived in this city and Los Angeles.

Prominent in church work in the First Congregational Church here, she organized and was first president of the Los Angeles W.C.T.U. Her philanthropies included large donations to Pomona college, negro colleges in the south, and during her later life she donated time and money to improving conditions among the California Indians.

Miss Hathaway was the last of the five Hathaway sisters, four of whom married Bixby brothers of this city. For many years she presided over the old Bixby home on Court and Hill streets, which was recently given prominence in "Turrets of Los Angeles," by Nita Marquis.

She is survived by four nieces, Mrs. Sarah Bixby Smith, president of the Friday Morning Club; Mrs. Susanna Bixby Bryant of Los Angeles, Mrs. Fanny Bixby Spencer, Costa Mesa, and Mrs. Ann Bixby Chamberlin, Concord, Mass.; three nephews, Fred H. Bixby, Llewellyn Bixby and Jotham Bixby, all of this city, and twenty-nine grandnephews and nieces.

Funeral services will be conducted Wednesday at the First Congregational Church, Long Beach, at 3 p.m., with Rev. H. K. Booth officiating. Six grandnephews who will act as pallbearers are Maxson Smith, Llewellyn Bixby Smith, Theodore Chamberlin, Llewellyn Bixby, Jr., and John Bixby. Interment will be in Evergreen Cemetery.

AIR LINK OPENS TODAY

First Plane to Start on New Chicago-Lincoln Line

CHICAGO, July 9. (Exclusive)—Tomorrow at 5:45 the first regularly scheduled plane over the new Chicago-Lincoln air line will take off from the municipal airport for the flight to the Nebraska city by way of Cedar Rapids, Des Moines and Omaha. The new air route is being put into operation by the Boeing Air Transport Company, operator of the long Chicago-San Francisco line.

The new schedule is an extension of the New York-Chicago night airmail service. The plane for Lincoln will take off immediately after the arrival of the night plane of the National Air Transport from the eastern seaboard, arriving at Cedar Rapids at 8 a.m., Des Moines at 9 a.m., Omaha at 10:15 a.m. and Lincoln at 10:45 a.m. The eastbound plane is scheduled to leave Lincoln at 2:45 p.m., arriving in Chicago at 7:30 p.m.

Passengers and express will be carried on the Lincoln run as well as mail.

WOMAN EXPECTED TO SURVIVE CAR CRASH

PASADENA, July 9.—Mrs. Emily Boesmiller of 150 North Bonnie avenue is reported to be recovering today at the Pasadena Hospital following an accident at 11:30 p.m. last night in which the automobile in which she was riding with her son, Carl Boesmiller, collided with a street car at Lamanda Park junction.

She is being treated for a possible fracture of the hip and lacerations of her head and body. The son was treated for minor abrasions.

JILTED LOVER TRIES SUICIDE

Slashes Wrist With Pocket Knife After Refusal

Girl Summons Officers to Prevent Tragedy

With Minor Injuries, Man Leaves for Phoenix

SIERRA MADRE, July 9.—A rejected lover, Jack Lane, 29 years of age, who is said to have attempted suicide, today is on his way to Phoenix, with a broken heart and a badly slashed wrist, instead of a bride, according to Chief of Police Keegan.

Lane, who formerly lived in Bakersfield, but who recently moved to Pasadena, where he has been employed at a jewelry store, came here to see a Bakersfield girl, Miss Cecil Burger, who has been staying with friends at 270 West Highland avenue. Lane took his sweetheart for an automobile ride yesterday afternoon, returning in the early evening.

While the two were sitting in the car after the ride, Lane told the girl of a new job in Phoenix and pleaded with her to marry him immediately and travel to the Arizona city as a wedding trip. It was during this part of the conversation that the blow came, as Miss Burger flatly refused his offer of marriage.

Lane declared that he would "end it all" and extracted a small knife from his pocket, with which he slashed his right wrist and then drove madly away up East Highland avenue, according to the story told police.

The wound bled profusely and Miss Burger, fearing for Lane's life, dashed into the house and telephoned police, who found Lane in a dazed condition sitting in his car on Highland avenue.

Officers Richards and MacMillan took the broken-hearted lover to the police station, where they dressed his wounds. Although the cuts were deep, the main artery was not severed, police said. Lane, disheartened, left for Phoenix this morning.

Eleven Injured in Auto Mishaps Near Pomona

POMONA, July 9.—Week-end traffic accidents caused six persons to be confined in Pomona Valley Community Hospital today, and five others were injured slightly.

Thrown from their motorcycle when the machine went off the road into soft dirt and overturned on Brea Canyon road Sunday morning Luella Powelson, 2800 West Fifth street, Santa Ana, and Charles Keene, Garden Grove, sustained deep cuts and lacerations. After emergency treatment at the local health center they were discharged.

R. H. Aicteson of Pasadena received a badly cut arm and hand, and William Fowler, 150 Harkness avenue, Pasadena, sustained a broken collarbone and lacerations, when a machine in which they were riding crashed into another driven by Lloyd Steffen, Long Beach, at the intersection of Wheeler and La Verne avenues with Base Line Road. C. C. Brownson of Pasadena was driving the car containing the two injured men. Emergency treatment was given at San Dimas and the two injured men brought to the local hospital.

Mrs. F. A. Friebele, 6310 Denker street, Los Angeles, sustained probably internal injuries, cuts and lacerations, while her husband suffered severe nervous shock when their car overturned and was demolished after hitting a wet place in the road, assertedly caused by overflow water from an adjacent ranch which was being irrigated. Police are investigating the latter situation due to an ordinance prohibiting overflow water from being allowed to run upon the public highway.

MANY TO BENEFIT BY WOMAN'S WILL

NORTH HOLLYWOOD, July 9.—With the death of Gregg Campbell, 76 years of age, who passed away in a Glendale sanatorium, the fortune of $50,000 of his sister, Mrs. Mary Wavada, who died two or three weeks ago, also in the sanatorium, will be given to charitable and civic organizations. Campbell and his sister were among the earliest residents in this district, Mrs. Wavada amassing her money through the increase in the value of her fruit ranch here. She and her brother came to the Pacific Coast from Fort Wayne, Ind., in 1894. Among the beneficiaries in Mrs. Wavada's will is the local Woman's Club.

CHILD ATTACKS SLAYING STORY

Six-Year-Old Girl Refutes Tale of Struggle

Fatal Shooting Said to Have Started Over Watch

Accused Murderer Refuses to Testify at Inquest

SAN DIEGO, July 9.—The testimony of a 6-year-old child disrupted the story told by Harry Gleeland Haskett concerning the fatal shooting of Daniel Abraham Baranov.

Testimony at the inquest today by Mrs. Gladys Holliday Pore, who had been occupying an apartment with Haskett, her nephew, to the effect that the fatal shooting was the result of unwelcome advances to her by Baranov, was contradicted sharply by the story of Colona Pore, the daughter of the woman.

"The man did not hit her or anything," the little girl said. "He wanted daddy to pay for a wrist watch and he wouldn't do it. He did not have any money." Haskett procured the gun from a dresser drawer and shot Baranov, later dragging the body into a closet, the child said.

H. E. Miner, police officer, who was called to the scene of the shooting, testified that Mrs. Pore had told detectives of the watch angle in the case, asserting, according to Miner, that Baranov pawned his timepiece for $5 Thursday morning, bought her breakfast and gave her several dollars. When he returned that night for the money she did not have it, according to her story.

Mrs. Pore said on the stand that Baranov had followed her on the streets and came to the apartment that night uninvited. She stuck to her original story of the scuffle with him and the resultant shooting of Baranov by Haskett in her protection. Hackett was called to the stand but refused to talk on advice of his lawyer.

Baranov, 40 years of age, came to his death from a bullet fired from a revolver in the hands of Harry Gleeland Haskett, with homicidal intent was the verdict of the Coroner's jury. Dr. John J. Shea, county autopsy surgeon, testified that a wound near the heart was the cause of death.

Elks to Make Plans for Big Celebration

SAN FERNANDO, July 9.—Final plans for the Frontiers' Day celebration to be given by the Elks' lodge of this city at Baker's ranch, near Saugus, will be completed Thursday night at a meeting of the committee in charge, according to George H. Fuller, chairman.

This western celebration which will take place on August 12, next, is in memory of the early days of the San Fernando Valley and other parts of the Southwest. The events will include a rodeo, which will draw the leading cowboy and cowgirl performers of the country.

In order to take care of the anticipated crowd, plans for enlarging of the stadium will be discussed. According to Roy Baker, after tentative alterations are made this stadium will seat 30,000 people, making it the largest arena of its kind in the West.

It was also announced by Secretary Eldredge of the Elks' Lodge, that proceeds from the rodeo and other combined celebrations will be used for the purpose of defraying expenses of the new clubhouse to be erected. Work on the new home of the San Fernando organization will commence early in the fall.

PRINCIPAL OF BEACH SCHOOL TO REDLANDS

REDLANDS, July 9. — The school board, which recently elected William A. Otto of Mountain View as high-school principal, but received word Saturday that he could not accept as he has just accepted a place at Fresno, today chose George R. McIntire of Santa Monica for the position.

McIntire is a graduate of McMinnville (Or.) College. He has his master's degree in education from the University of Oregon and has nearly completed the requirements for a Ph. D. degree at U.S.C. McIntire was for a number of years a high-school principal in Oregon, also for a time a professor of education at the University of Oregon. At present he is principal of a junior high school at Santa Monica.

Grief Over Wife Fatal

SAN DIEGO, July 9.—Grief for his dead wife proved so strong that John E. Cook, 72 years of age, was unable to survive the experience of talking about her demise, it was learned today.

The wife, Mrs. Susie Cook, 69, died in a hospital here July 1, and her funeral was deferred until the arrival of her children.

When the children arrived the husband was discussing the death with them when seized by a heart attack and he went to join the wife for whom he mourned.

A double funeral is planned by Merkeley's funeral parlors, but is being deferred pending the arrival of Cook's children. Mrs. Susie Cook was his second wife.

BOY FACES LONG LIST OF CRIMES

One Mad Hour Said to Have Resulted in Many Law Violations

PASADENA, July 9.—Albert William Guy, 18 years of age, was arrested by Balboa police officers this afternoon and will be returned to this city where he is reported to have broken several laws within the space of one hour last night.

The local authorities charge that Guy rifled the Jones & Kiel service-station of $190, stole an automobile, ran through a boulevard stop and demolished another car, failed to offer aid to its driver, and finally raced to the beach with his "best girl" in another stolen automobile.

After taking the money from the service-station cash register Guy is said to have taken a roadster from an adjoining garage, and, when he failed to observe the boulevard stop at Lak eavenue and Walnut street, crashed into another car driven by C. A. Morris of 459 East Colorado street. Morris, who was treated for minor injuries in the Emergency Hospital, declared that the driver of the car which demolished his machine ran from the scene.

The police report that the youth then stole a touring car from a paint shop near the service station. He is said to have been driving this machine when arrested this afternoon.

Death Takes Golf Patron

PASADENA, July 9.—A. D. S. Johnston, Southern California golf patron and former official of Minnesota country banks, died last night in the Pasadena Hospital following a major operation. He was 68 years of age and had been ill for the last two weeks.

Johnston had been a resident at the Hotel Vista del Arroyo for more than ten years. He was a member of the board of directors of the Midwick Country Club, and at one time was an official of the Southern California Golf Association. The former banker came here from St. Paul, Minn.

Funeral services will be held at 3 p.m. tomorrow in the chapel of the Reynolds & Eberle mortuary. Dr. Leslie E. Learned, rector of All Saints' Episcopal Church, will officiate, and the interment will be in St. Paul. He leaves a widow, Mrs. N. Virginia Johnston of the Hotel Vista, and two granddaughters living in the East.

ROTARIANS ELECT

CORONA, July 9. — The new year of the Corona Rotary Club has opened with W. E. Hill, local railroad agent, as the new president. James Campbell is secretary-treasurer, and the following are the directors: F. J. Mueller, A. R. Blakely, J. B. Coplen, N. W. Cattern, Frank Ware, W. S. Clayson, Avery Briggs and E. E. Krauer.

CITY WILL COURT BEA

Ontario Officials Predict Two Years Re... Work Out Extensive Planning Scheme

ONTARIO, July 9.—The far-sighted citizens of this city ... mined that Ontario shall be a place of beauty for the next ... it is for this generation and to this end have launched a ... whereby the city will be beautified and improved.

Members of the City ... Commission and City ... meet Thursday at 2:30 ... Hugh Pomeroy, ... Angeles County ... alon, when ... plan will be gone over ... the size of the plan, ... be required to be ... tall, Austin Peck, city ... ager and ex-officio ... commission, believes.

A survey will be made of ... needs for ... parks, playgrounds ... zoning will ... survey. Following ... tial meeting ... be held at which ... principal speaker ... ex-Mayor of ... the ... Calvert L. ... Jamison, M. E. ... F. Warmer and ... ex-officio members ... City Attorney; ... Mayor and Boyt.

PIONEERS RE-ELECT

SAN FRANCISCO, July ... Announcement of the ... O. P. Stidger, San ... pany, of president of the ... California Pioneers was ... today at a ... members.

Secretary ... Farm Bu... in State

SANTA ANA, July ... ley, secretary of the ... ty Farm Bureau for ... nounced today that he ... a position as ... of the California Farm ... eration.

Stanley informed ... president of the ... resignation today. He ... morrow to begin ... State organization, to ... appointment came ... son, secretary of the ... tion.

His new work will ... over the State and ... the organization of ... partments in county ... and organization for ... work, Stanley said.

FIRMS NOMINATE ... BY CREDIT ...

REDLANDS, July ... ning, manager of the ... Men's Credit Bureau, ... day that eighteen firms ... selected to be placed on ... ballot from which the ... tors of the bureau for ... year will be named. ... elects firms as ... the members of the ... which individual ... board.

There will a total ... cent of the ... firms named were: ... Bennett's Bootery, ... ner, Fox Western ... pany, John W. Bruce ... National Bank, ... Company, A. ... Cortner, Bell ... Company, Cass ... pany, Fred C. ... Company, A. ... ery, Gilbert ... and Allen Wheaton.

WANT-AD RATES

EFFECTIVE JANUARY 1, 1927

per line, insertion, 20 cents ... 10 consecutive times, 15 cents ... 19 consecutive times, 12½ cents ... a consecutive ... Daily, 40c Sunday; ... Daily, 30c Sunday; ... Daily, 25c Sunday; ... Daily, 20c Sunday; ... Daily, 15c Sunday; ... Daily, 10c Sunday; ... Daily, 8c Sunday; ... Daily, 6c Sunday; ... Daily, 5c Sunday; ... Daily, 4c Sunday; ... Daily, 3c Sunday; ... Daily, 2c Sunday; ... Daily, 1c Sunday; ... Daily, 1c Sunday; ... Daily, 1

A Sporty Roadster

may be just the thing to supplement your larger car. All makes are being offered in the "Used Car" columns of

TIMES WANT ADS

Phone: MEtropolitan 0700

WANT-AD INDEX

Page
Automobiles ... 12
Business Opportunities ... 12
Business Services ... 12
Business Wanted ... 12
Classified Display ... 12
Educational ... 12
Employment for Women ... 12
Financial ... 12
For Exchange ... 12
For Rent ... 12
For Sale ... 12
Furnished Rooms ... 12
Hotels ... 12
Houses ... 12
Lost, Found, Strayed ... 13
Manufacturers ... 13
Miscellaneous ... 13
Musical ... 13
Personals ... 13
Professional ... 13
Real Estate ... 13
Resorts ... 13
Situations Wanted ... 13
Special Notices ... 13
Travel Opportunities ... 13
Wanted—Automobiles ... 13
Wanted—Business Opportunities ... 13
Wanted—Help—Female ... 14
Wanted—Help—Male ... 13—14
Wanted—Miscellaneous ... 14
Wanted—Rooms ... 14
Wanted—Salesmen, Canvassers ... 14
Wanted—Situations, Male ... 14
Wanted—Situations, Female ... 14
Want-Ad Rates ... 14
Want-Ad Information ... 14
Want-Ad Index ... 14

LOST, FOUND, STRAYED—And Stolen

BAR pin, pearl, lost on Washington car or downtown shopping dist. Reward. Please phone HE 6021.

BRACELET FOUND, 3 STR. GOLD—6th & Hill. Miss Leslie, WE. 4344.

BRIEF case lost, tan leather, containing Bible, sermon note book, song book. Mona plate on it. Reward. 3rd & 7th sts. Bernard, DE. 0738.

CARD case lost, containing McDowell's credentials. Finder return to RECORD office, 612 Wall st. Reward.

CARDCASE lost, containing McDowell's credentials. Finder return to Record office, 612 Wall st. Reward.

DOG lost, REWARD. Boston bull, July 2, at Hermosa Beach. Male, year old, well marked, dark brindle, white feet, white on back of neck, forehead & breast. Dark spot on lower left side of back. Name "Prince." Liberal reward if brought to home in Hollywood. Phone MI. 4177 or Redondo 3241.

DOG lost, small black French bull pup, female. Return Bryant Oil Station, Atlantic & Florence Bell. Call If. MI. 2583.

$25 REWARD

DOG lost, meal Sealyham, white curly hair, black over right eye; black spot on skin inside ears. Reward. C. F. BURKE, 4 Berkeley apartments, RO. 1191.

DOG lost, English bull, female, Pups 21, near Carthay Circle Theater. $50 reward. 449 Pioneer Dr., Glendale. Phone 1905-W.

DOG lost, Boston bull, male, 7 yrs. old, brindle with white collar and forehead. Three knots on tail. Reward. 321 S. Occidental. WE. 3711.

DOG lost, large male collie from Mt. Alt. Name "Mowgli." Finder call 2067 or Santa Monica 23636.

DOG lost, 450 REWARD. Three male mixed Airedale & police. Long tail. Name DONNIE. Ft. 4372.

DOG lost, Boston bull, male, dark brown, white markings. Reward. Phone WH. 0619.

DOG lost, fox terrier, white, black face and body; answers to Spot. Old license. 11F39. Ph. AX. 2828.

DOG lost, Faun colored police dog in vicinity Canyon. Answers to name of Bud. Reward. Phone GR. 2046.

DOG lost, Fox terrier, black & white, near Beverly Hills. Call R. Price, FOX 2601. 1054 Robertson Blvd. Reward.

DOG lost, small black French bull pup, female. Return Bryant Oil Station, Atlantic & Florence Blvd. Call If. MI. 2583.

$25 REWARD

DOG lost, meal Sealyham, white curly hair; black over right eye; black spot on skin inside ears. Reward. C. F. BURKE, 4 Berkeley apartments, RO. 1191.

DOG lost, English bull, female.

WANTED—HELP—Male

Salesmen. Solicitors —10-B

SALESMEN

"Know The East Side"

Are you interested in a permanent connection with a big, reliable corporation alongside of men, some of whom are earning more than the average bank president?

If you are ambitious, honest and anxious to tie into the big development of the EAST SIDE of LOS ANGELES—if you aspire to get into a business that has a momentum which offers real opportunities—if you can visualize retiring on your income in the next four or five years—if you are willing to pay the price of success—good, hard, earnest effort—if you can pass muster into the

RANSOM GREEN ARMY
or the
RANSOM RED ARMY

We have an opening at present that may mean your entire future.

Interview Mr. Krotz mornings before 12 o'clock.

If you are experienced and know how—you ought to reap a golden harvest now—if you are inexperienced, but willing—we will teach you our business.

The inexperienced man of today can be the experienced man of tomorrow.

Don't fail to hear the inspiring, educational lecture by

HARRY W. KROTZ

This evening at 8 o'clock sharp. It may be the turning point in your life. Come early. Get a seat. Bring your friends.

650-52 South Olive St.

Trades —10-C

WANTED: Meat cutter, A-1 retail marker, 6 days per week, off on Tuesdays. Salary $35, or more, if worth it. McFarland Meat Co., 4227 CENTRAL AVE.

GLASS benders wanted on high class Neon tube work; best wages; union conditions. THE KANAD CO., Inc., NEON LIGHT CO., 2716-22 McGee Trafficway, Kansas City, Mo.

2 cartwright, $12; $240
Carpenter foreman, bridge $300
Body & fender man ..... Open
Vertical turret lathe ..... Open
Manuel Employment (Agcy.), 329 Towne av.

CABINET shop foreman, A-1 man, 20 yrs. experience. Must not be over 40. Steady work for the right man. State exp. & salary expected. Address W, box 342, Times Branch.

WANTED—Miller pressman and cutter for two-color work. Apply evenings. JACKSON PRINTING CO., 65 West Union street, Pasadena.

BUILDING superintendent for Class A construction. Give age, experience and full particulars. Address X, box 278, Times Office.

WANTED: Experienced tool & die maker. Apply in person. Edison Electric Appliance Co., Inc., ONTARIO, CAL.

WANTED: Experienced lithograph transfer. Steady employment. Prepar for the right man. Address X, box 41, Times Office.

WANTED—Experienced tool and die maker. Apply between 7 & 8 p.m. 497 North Lake, Pasadena.

BARBER wanted; steady job; best shop in town. Apply 307 Central Bldg., Long Beach. Phone 667-19.

ARMATURE winders. Experienced. TOCO.

WANTED—Experienced R. & K. type machine man. Call CA. 2193.

WANTED—A-1 CUBBER AT ONCE! Apply 928 W. 36th pl., 8 a.m.

1ST-Class slipcover maker wanted. Apply 981 E. Vernon ave.

To Learn Trades —10½-C

$$$ MORE MONEY $$$

YOU, Mr. Man, can earn more as a trained auto mechanic or electrician. Thousands of skilled men needed everywhere. Good jobs, steady work and real wages to men who can qualify. We can train you for these good jobs in a short time. Practical training qualifies you. Small cost. Let us give you the FACTS about the auto or electrical business. VISIT TODAY. See our shops and judge for yourself. No obligations. Open from 8 a.m. to 9 p.m. and every Monday and Thursday evening until 9:30 p.m.

NATIONAL AUTOMOTIVE AND ELECTRICAL SCHOOL, 4008 S. Figueroa street.

LEARN WELDING
Tom's School, 7421 S. Alameda blvd.

Commercial Art Instructions — 10-CA

Do You Like To Draw?

Unusual opportunity with the World's largest commercial art firm—MEYER-HOTH CO.—For spare-time training, day or evening. All materials furnished. Call or write for free illustrated catalogue.

STUDIO OFFICE
916 P. W. Story Bldg.
6th at Bdwy. Open eves. till 9.

SHOWCARD writing taught quickly in comic, block, farm, white lettering. Day or eve. $20 E. Broadway, Rm. 309

Professions. Vocations —10-F

WANTED—MUSICIANS, experienced, refined, over 25, earn $400 to $1000 per month. Play 5 hrs. per week. Positively no quality. 6023 Hollywood blvd., after 9 a.m.

WANTED—Experienced black & white lettering artist, young, by one of largest sign houses in city. Write giving experience. Address X, box 18, Times Office.

Farm and Garden —10-H

PERMANENT position with large organization for gardener and assistant man, one who can direct crew of men, propagate and grow ornamentals; in rose line, exp. necessary; married or single, salary expected and state other qualifications. Address X, box 267, Times Office.

WANTED: Working foreman on dairy and alfalfa ranch, 90 miles from L.A. Address X, box 90, Times Office.

ENGINEER with experience in agriculture and irrigation. State experience, references and qualifications. Address X, box 268, Times Branch.

WANTED: 1st class gardener to live on place. 1718 Milan Ave., South Pasadena. Phone 81. 1436.

Investment Required —10-K

WE are looking for a man possessing high-class executive ability, willing to make a substantial investment loan, where his money will be fully secured, bearing 8% interest and with a liberal share in the profits of the business. Apply in person, 10-11 a.m. or 2-3 p.m. 600 Hibernian Bldg., 4th & Spring.

MONEY FOR YOU AT HOME—Men & women can earn $15 to $25 a week in spare time writing showcards. No canvassing or soliciting. We instruct you & supply you with work. Write today. The Menhenitt Co., Ltd., 134 Dominion Bldg., Toronto, Can.

ACTIVE man, corp. desires retired man to fill executive position; $200 mo. during 3 mos. trial; increased salary & int. in bus. if you qualify; $1000 returnable. For test. For details apply 1503 W. PICO.

AM opening my third auto rental bus. in exclusive Wilshire district and want young man to operate same. Fine profits right from start and a real future. $2000 cash required. 3413 WILSHIRE BLVD.

RELIABLE man for office and inside duties with estab. commercial firm; exp. not nec. as I must teach my system. Call 2877 W. 6th st., dir. of profits. Small inv. 1107 S. Bdwy.

SUPERVISING doc or for clinical dept. of club. Salary possibility over $5000 per year. Exp. & investment. State qualifications. Address X, box 274, Times Office.

MAN to work in old estab. firm. One satisfied with $50 per week & ½ of profits. Small investment req., well secured. 2034 W. Washington.

SALES AGENCIES

Affording large returns to man with new thousand. Address Y, box 304, Times Branch.

JAN.—Help in office, $150 mo. to start & int. in big profits. Mail-order firm, $1000 inv. req. Address Y, box 285, Times Office.

CHEF & steward on large food concession. Must have $500 cash. Salary & commission. Call unless you can qualify. Ph. AT. 0273.

RELIABLE man to call on dealers, exclusive territory. $200 or more monthly. No competition. $150 cash req. See 2710 S. Hill.

WANT young man to invest $350 as partner and take position in office. Address Box 207, Times Office.

MEN & mar. Local dist. 5m. inv. req. Good ret. for worker. Call WE. 6256 or 328, appt.

HELPER—AUTO SERVICE STATION. $12 day. No exp. nec. if good worker $150 req. for part. int. 518 W. 9th.

HELPER, auto serv. sta., exp. unnec. if worker. Open to 10 p.m. $12 day. $150 req. for int. 817 SO. GRAND.

MAN for light factory work, $350 buys ½ interest; be your own boss. Good wages. 1612 W. Pico.

TRUSTY helper, $2250, wanted, business. (Pay $100 yrly.) 358 So. Broadway, Rm. 201.

HELPER—AUTO SERVICE STATION $12 day. No exp. nec. if good wkr. $150 req. part. int. 701 E. 6th.

RELIABLE ambitious man for retail laundry route, $250 cash bond req. Carlson Laundry, 712 W. 3rd st.

ASSISTANT, big Hollyd service sta., $75 wk. start. Exp. unnec. if wkr. Small inv. Apply 5000 Hollyd. Blvd.

AUTO service st. helper, exp. unnec. if willing wkr. $10 day. $150 req. See Owner, 932 S. OLIVE.

WANTED—HELP—Female

ADVERTISEMENTS under this heading are restricted to those offering bona fide positions without any investment required. Positions requiring an investment will be found under the heading, "Investments Required." Educational ads will be found under the heading, "Educational—Schools, Private Instructions." "Business Training Courses" and "To Learn Trades."

Miscellaneous —11

TWO WOMEN
OF GOOD APPEARANCE. PLEASANT WORK. NO SELLING.
SALARY AND COMMISSION
Good money to willing workers. See Mr. Greenwald, Personnel Manager, before 11 a.m.
Grosvenor Inglis Corp.
412 W. 9TH ST.

WOMEN WITH CARS

Who wish to learn real estate business and make good income with high class, old-established company; call between 9 and 11 a.m. Ask for Mr. Wood. Redfern-McCray-Co. Johns. 411. Hollywood Security Bldg. GR. 4411.

TWO ladies of personality and ability over 25 years of age, salary and commission to those who qualify. Experienced real estate solicitors, please do not apply.
Call in person at
3313 WILSHIRE BLVD.
9 a.m. Ask for MRS. CONE.

AT ONCE
LADY WANTED
Must be of fair intelligence, neat and between 30 and 40 years old. Opening in large company doing big business. Apply sales manager in person, 9 a.m.
HARRY M. CULVER & COMPANY
620½ W. 6th st.

WOMEN, ATTENTION

The woman who would like to increase her present income & engage in pleasant, interesting work can become associated with an old established local organization.
INTERVIEW MRS. ESSENGER
After 10 a.m.
743½ S. SPRING

WOMAN of good personality and fair education for desirable position with reliable corporation; must be over 25 and have steady, capable of gradually assuming responsibility, and willing to learn details of company's business. Must be able to work without a boss. Write DEPT. D, W. M. Garland Bldg.

YOUNG woman, self-confident, willing to study and take advantage of unusual opportunity to develop in the business field. One interested in self-advancement and free to travel given preference. Give full details. $1500 first year. Call Room 606, 117 WEST 9TH ST.

TEACHERS WANTED—Farm

Vacation salary. Pleasant, distinct work. Wonderful opportunity. Ph. HO. 5529 for appointment.

HIGH-CLASS HELP

Jan. & maid ..... $100-$110
Cook-housekeeper $80
Girl, elevator operator ..... $70 mo.
Cook-gen., 3 in family $75
A-1 cook, maid ..... $40 to $45
Cook-gen., 3 in family $60
Maid, Hot Springs ..... $45, R. S.
Dining room girl, up trays $45
Maid, Hot Springs (Agcy.) $60
Experienced handkerchief hemstitcher, etc., at home. Place work, excellent pay. Permanent work. No experience necessary. We teach free in our studio. We supply slips, patterns, not points. E. Morin, 122 W. 5th, RM. 311.

WANTED—Young woman, $100. R. R. Inst. camp cook, $90. R. R. dessert. Man and wife chef and waitress, $150. Cook, $80. Employment Agency, 145 S. Spring. E. 310.

LADIES—We want a few ladies. Experience not necessary. Salary and commission. Apply quality.
DENNY Suite 202 Second Floor.
9707 Wilshire Blvd., nr. Western.

TEACHERS—A real opportunity in interesting, dignified and pleasant vocation. Apply room 207, 137 S. TERMINAL.

WE have opening for sincere, ambitious woman who want to earn $25 and $50 wk., during spare time, employed or unemployed. See Mr. Manley at Hotel Van Nuys, Van Nuys, Cal., Tuesday or Thursday.

WILL give lovely home to ref. honest woman alone for asst. phone and light work. Inquire 1st floor, Lucas Apts., 402 Times Branch.

COOKS, waitresses, mds., bakers, cafeteria, hotel & all classes of hotel help. EARLY'S EMPLOYMENT BUREAU, 318½ S. BROADWAY
ER-8 AGCY. 211½ W. 2nd st.

STOCKING CLERK (auto.) able keep records, invoice, etc., not over 25 yrs. of age. Ken Clarke's (Agcy.) 428 VENICE BLVD.

TWO ladies who have had a little exp. in facial treatment, for demonstration work. Apply 1515 W. PICO 12-5 p.m.

PRACTICAL infant's nurse, 8-mo.-old baby, to assist with housework. Age 30 to 35 yrs. only. REYEN, 718 S. Broadway, Rm. 1206.

GIRL for art studio at beach, percentage basis, will teach work. Address Y, box 1, Times Branch.

LADIES to learn real estate business; paid while learning. See Mr. Covell, 700 Quinby Bldg., 7th & Grand.

DINNER for pressing name for hosiery; color 8 nights a week. Give phone; address W, box 186, Times Office.

WOMAN interested in physical culture health extension work. Dr. Petinak's clinic, 1111 Haas Bldg.

WANTED—2 women without cars at once. MR. HALL, 1763 Cahuenga, Hollywood.

INSTRUCTOR who teaches ballet, toe and acrobatic dancing. Long Beach 635188.

WAITRESSES, $14 to $18; mother's helpers, $20 to $40. NATIONAL EMP. AGCY., 221½ S. Spring.

GIRLS of good appearance; steady work, pay day. Mr. Covell, 700 Quinby Bldg., 7th & Grand ave.

LADY WANTED AT ONCE
to assist sales executives.
620 W. 6TH ST., Second Floor.

LADIES (4) neat, business-like, 2-6 hrs. daily, $8 day each. Apply Rm. 413, 530 S. Hill.

MARRIED woman for mending & light work few hrs. a day. Exchange for rm. with bath. 335 S. FREMONT.

STENO., auto exper., age 28 to 36, salary $100. Call on Clarke's (Agcy.) 425 Venice Blvd.

GIRL for cake icing dept. Schaefer Bakery, 835 N. FAIRFAX.

COUPLE FOR APT. HOUSE $100
NORW.-AM. AGCY., 101½ S. Bdwy.

REFINED lady help manage & work for rent of mod. apt. 229 N. Grand.

MASSEUSE WANTED
1237½ W. 6TH ST.

Store and Office —11-A

YOUNG WOMAN
Who Can Assist in BUYING GLOVESILK UNDERWEAR
Do not apply unless you are thoroughly experienced.
Apply Dept. 2, office Mr. Broughton.
N. B. BLACKSTONE CO.
Broadway at 9th st.

LEGAL steno. sec'y A-1
BKPR. steno., meet public $125
STENO., bkpr., mdse. exp. $100
STENO., typist, supply mfd. $100
STENO., secretarial $125
CHILD'S NURSE, steno. $100
STOCK ledger clerk $100
Los Angeles Comm. Service (Agcy.)
Van Nuys Bldg., 7th & Spring

TELEPHONE STENO. $100
LEGAL STENO. EXC. OPP. $130
LEGAL SEC'Y. $100
BKPR. ..... OPEN
BKPR., ACCOUNT Rec. $100
Business Women's Reg. (Agcy.)
619 Hollingsworth Bldg., 6th.

LEGAL sec'y, high-class, $140. Good steno., $130. Steno., tabulated reports, $110-$125. Steno., figures, receptionist, $110. F. S. Beavis Agency since 1912. "Everything Human for the Office." Chapman Bldg.

STENO. $125
Steno., escrow $125
Bkpr., bank $110
SUMMERS & SUMMERS (Agcy.)
412 Consolidated Bldg.

HIGH-class bond office wishes thoroughly capable switchboard operator. Good appearance and personality. Good salary. Address V, box 456, Times Branch.

CASHIERS AND WRAPPERS
EXPERIENCED, UNMARRIED
APPLY 10TH FLOOR
EMPLOYMENT OFFICE
BROADWAY DEPT. STORE, INC.

STENOS (3) 1 legal ..... $90-$125
Bkpr., steno. ..... $100-$125
P.B.X. typist $60
A Retail Board of Trade.
1122 Board of Trade Bldg. (Agcy.)

STENO., A-1 ..... $130
$15 NEW ORPHEUM NO. (AGCY.)

WANTED—HELP—Female

Store and Office —11-A

EXPERIENCED
SALESWOMEN
For Special Event
IN VARIOUS DEPTS., INCLUDING YARDAGE, DRAPERY, CHINA, UNDERWEAR, MEN'S FURNISHINGS, DOMESTICS, CHILDREN'S WEAR, CORSETS.
Apply At 7th Floor Employment Office
BROADWAY
Dept. Store, Inc.

STENO.-sec'y, manufacturing ..... $150-$175
Steno., secretarial, auditor reports ..... $110-$115
Steno., experienced ..... $110-$115
Steno., banks, escrow, mtge. ..... Open
Steno., Comp., lumber exp. $115
Steno., clerical, automobile ..... $100-$115
Steno., Marine ins. exp. ..... Open
Steno., need various ..... $90-$100
Steno., department store ..... $90-$100
Expert Stenotype operator $125
Steno., meet public $130
Steno., credit experience $115
Steno., Elliott-Fisher op. ..... $100-$125
Steno., pianist, part time $50
Steno., clerical experience $115
Burr. bkpr., need several ..... Open
Comp. oper., lumber exp. ..... Open
Asst. buyer silks, live Glendale.
Elliott-Fisher bkprs. ..... Good job
Fire insurance woman, know thoroly
Elevator opr., clerical girl $85
E.-F. biller, learn Monroe ..... $100-$125
Buyer, infants & children's wear ..... Open
Organization Builders Empl. Agy.
204 Chamber Commerce, 12th-Bdwy.

STENO., heavy dictation $130
BKPR., steno., small office $125
EXPERT legal steno. A-1
STENO., credit exp. $125
STENO., employment personnel $110
TYPIST, A-1 on phones $90
BOOKKEEPER bkprs. $100
STENO., escrow exp. $110
SWITCHBOARD steno. $80
Lord Employment Service (Agency)
307 Van Nuys Bldg., 7th & Spring.

BKPR. steno. $125
STOCK & bond steno. ..... Open
STENO., bond house $110
STENO., credit $110
Steno. steno. $100
STENO., mercantile $100
STOCK record clerk $75
BUSINESS SERVICE BUREAU
312 Brockwell Bldg. 714 S. Hill (Agcy.)

STENO.-typ., good pers. future $30
Steno.-bkpr., A-1 pers. future $30
Steno.-typ., Hollywood $100
Steno., Santa Monica, sd. pos. $110
Legal steno. 20-35 (2) ..... $130-$140
Steno. for Santa Monica $100
Office girl, hospital exp. $80
Collins Agcy., 1234 Loew's State Bldg.

POLICY writer, marine ins. exp. $125
C. P. bookkeeper $150
STENO., dictaphone, 23-25, sal. $100
STENO., Elliot-Fisher bllr. $85
STENO., bkpr., com. exp. $110
STENO., ins. underwriter. Open
CONSOLIDATED AGENCIES, INC.
933 Bank of Italy Bldg. (Agcy.) 212 S. W.

STENO.-SEC'Y, good sch. $150
STENO.-CLERICAL $110
STENO., Elliott-Fisher ..... Open
STENO., SURETY BOND $110
BURR, BKPR. BANK $110
STENO., GOVERNMENT JOB, A-1 ..... $150
618 CONS. BLDG. 607 S. HILL

STENO., policy writer, marine ins. $120
STENO., Munroe opr., attract. $110
STENO., Elliott-Fisher (2) ..... $100-$110
STENO., CLERK, YOUNG $75
Occupational Service Bureau (Agcy.)
325 WESTERN PACIFIC BLDG.

GOOD stenographer and stock clerk for furniture factory, must be good penman and accurate. $100. Address Y, box 46, Times Branch.

FIRST-CLASS stenographer and asst. book-keeper, state salary expected. Address Y, box 47, Times Branch.

STENO., Munroe opr., attractive. Open
POLICY WRITER (2) ..... $115-$120
Occupational Service Bureau (Agcy.)
325 WESTERN PACIFIC BLDG.

A-1 FIRE insurance clerk, state fully qualifications, experience, age and salary expected. Address V, box 539, Times Branch.

BOOKKEEPER, stenographer, permanent pos. Good future, $85 to start. Address Y, box 50, Times Office.

EXCELLENT position open for young girl. No exp. necessary. Apply Tues. p.m. 2347 WILSHIRE BLVD.

NEEDED immediately several stenos. $150 up. Hollywood Com'l Service, Agcy., 215-A Taft Bldg.

LADY to phone my customers, style attractive. Address V, box 486, Times Branch.

GIRL for general office work with knowledge of bookkeeping. Address V, box 280, Times Office.

STENO.-bkpr. $125
Steno. (storage exp.) ..... Open
515 Merritt Bldg. 307 W. 7th (Agcy.)

EXP. cr. tracer, 30-35 ..... Steno.
PHILLIPS AGY., 233 So. Broadway

Business Training —11-A

POSITIONS WAITING, learn comptometer, Burroughs, Elliott Fisher, Addressograph, Dalton Hopkins machine bkpg., escrow. Calif. realty law, 6 months. Short hours, monthly payments free. FIGUERS Inst. 605 W. 7th.

WANTED—3 girls to assist in office in exchange for complete business training. Machine or Gregg Short-hand. Positions guaranteed graduates. CALIF. COMMERCIAL COLLEGE, 607 S. Hill st.

HIGH-SCHOOL GRADUATES
DON'T DELAY. If you want to ask NOW about our part-time plan, Woodbury College, 727 S. Figueroa.

TYPING, invoice, etc., $10 per week. SITMAN OR GREGG Shorthand Co. Part time positions for students. EDUCATIONAL SERVICE, 606 S. Hill. Ph. TU. 7316.

GIRLS to do light office work, ½ days in exchange for secretarial courses & typing. MODERN BUSINESS COLLEGE, 1007 S. GRAND AVE.

SHORTEST shorthand in the world. Private lessons in shorthand, typewriting, rapid calculation, dictaphone, mimeograph, etc. Call 9 to 12. 6738 Hollywood Blvd.

LADY solicitors. Wonderful opportunities. Salary & commission. 321 W. 3RD ST. Room 627. Western Mutual Life Bldg.

SOLICITORS for bottle water, good com. See Dennison, Magnetic Spring Water Co., 618 W. 8th st.

WOMAN as partner in realty, no invest., must be worker, write exp. Address Y, box 127, Times Office.

Salesmen, Solicitors —11-B

Ladies of Refinement
$20 PER WEEK
BONUS & COMMISSION
SEE MR. ZIMMERMAN
901 Fine Arts Bldg.
811 W. 7TH ST.

OPENING

Require two refined, educated ladies who will work under my direction on a project that is different from anything ever offered here. I furnish all material if you have a personality that demands attention, phone Trinity 4873, Mr. Puntenney.

SALESLADIES

Young ladies with personality, of good appearance, age 25 to 35, accustomed to earning $75-$150 per week, to call on established territory. Sales experience and car essential. No others need apply. For appointment phone Mr. Jordan. TR. 3878.

$30 WEEKLY
If you qualify.
Our advertising department needs the services of refined ladies. Pleasant work.
See William H. Evans
3828 WILSHIRE BLVD.

SOLICITOR AND SALESLADIES WHO CAN MAKE A HUNDRED AND UP WEEKLY SELLING BOULEVARD HOSIERY. ONLY THOSE CAN QUALIFY WHO CAN BE AT UNIVERSITY TRACT, CALL CR. 9352 BETWEEN 9 AND 12 A.M. FOR APPOINTMENT.

SEE OUR ADVERTISEMENT under Male Help Wanted starting "Money Yourself."
BATES BOOTH,
Applied Sales Psychology.

Trades —11-C

FANCY presser. Must be A-1 and use Hoffman machine. Top pay, steady work. Call ready for work. 5629 FRANKLIN AVE.

LADY willing to learn to sew carpets. Apply at once. 1661 W. Santa Barbara.

BEAUTY operator with own equip. Choice loc. 1749 W. Santa Barbara.

EXPERIENCED hand ironer. Apply Highland Laundry, 11746 N. Spring.

Commercial Art Instructions — 11-CA

Do You Like to Draw?

Unusual opportunity with the world's largest commercial art firm—MEYER-HOTH CO.—for spare-time training, day or evening. All materials furnished. Call or write for free illustrated catalogue.

STUDIO OFFICE
916 P. W. Story Bldg.
6th at Bdwy. Open eves. till 9.

ART TRAINING

LADY, YOUNG: Now employed, to train in Commercial Art. Illustrator or Cartoonist; no interference with present employment. For personal interview write your name, address and phone number, stating when you may present employment. Write MEYER STUDIOS, 261 Bass Colonade Bldg.

To Learn Trades —11½-C

BONNAE EMBROIDERY TAUGHT
Also oper. power machine on dresses. Hemst., cutting, etc. 4 trades. $25 per week. Phone 214, S. Spring. Rm. 324

Household, Domestic —11-D

HOUSEKEEPER, refined, unincumbered for adult home, 2 in family. Small house for 2 adults. Good cook, willing to work, no laundry, $45. Apply 1 to 4, Mrs. Mullen, box 19, Pasadena Call.

WHITE girl about 20 or 25 years, to help with 2-year old baby and help with light housework. 225 San Vicente Blvd., Santa Monica. Phone 3349.

COOK, country club, $100; 2nd girl, $70-$75; cook & downstairs, $90; cook & maids, $65-$85; mother's helper, $40; nurse, nationalities. SWEDA AGCY., 324 S. Broadway.

STUDENT, part-time domestic services for room & board, 2 children, 2 times away 6 to 7; state age, references, employment. Telephone Venice 2-J. Address X, box 1, Times Branch.

GIRL or woman under middle age for general housework. Must be good cook and capable. Permanent place for right party. Wages $30. Phone BO. 3980.

MOTHER'S helper, home, two children, assist in salad, pastry, etc.; phone number. Address V, box 503, Times Branch.

WOMAN to run small institution laundry. Must be wash wheel extractor, $70 per month, full maintenance. Address X, box 145, Times Office.

KILLARNE uniform apt. to coun. is seek for service in owner's apt. Little gardening. Phone OR. 6205 after 5 p.m. 1611 ALVARADO Dr.

COOK & GEN. ..... 2 in fam., $100; couple, cook & butler, $175; 2d girl, $80; cook, $80-$85. Norwood Amer. Agcy., 1011½ S. Bdwy.

REFINED lady, good plain cook, bungalow, family of 2, $45. Good home for right party. Call 1 to 2 p.m. 1542 Gramercy pl.

COUPLE to manage apt. house, man part time janitor. Exchange double apt. & commission. Address X, box 101, Times Office.

JAN. & md., apt. house, $115 & apt. Jan. & md., 1st wk., $75 & apt. TUCKER'S AGCY., 211½ W. 2d st.

COUPLE, cook-chauf.-butler, $175; another, $125. Mutual Agcy., 400 S. Main

COUPLE, cook-butler-chauf. $200
BONDED AGENCY, 130 S. Broadway

Investment Required —12-A

COUPLE wanted to take charge of fine confectionery store; prominent transient corner. $250 required. See OWNER, 1407 W. 10TH ST.

PARTNER in mail-order business, will teach you nominal investment req. Address W, box 201, Times Office.

Instruction, Misc. —11-B

HEAR BATES BOOTH
M. A. (U. SO. CAL.)
Applied Sales Psychology
No cost—No obligation
Tues., July 10th, 7:30 p.m.
251 S. WESTERN AVE.

EMPLOYMENT—Agencies —14

CALL AT 4427 FOR ALL KINDS RELIABLE JAPANESE WORKERS.

WANTED—SITUATIONS—Male

Miscellaneous 15

MAN with 6 years' Ford Motor Co. exp., sales & serv. promotion work, age 28, desires position with reliable concern where there are possibilities for advancement. Address X, box 54, Times Office.

PAINTER & handy man, care of hotel, apts., indust. bldgs., stores, etc. I furnish all tools & equip. By day, wk. or mo. City or country. Wages reas. HU. 4237-M.

STUDENT, strong, healthy, married man, wants spare-time work as janitor or handy man. Small pay. Call Mr. Moffett, AX. 9061.

JAPANESE—Experienced cook, breakfast, supper. Take care garden for small wages. Housework if desired. TANAKA, OR. 4421.

COLORED boy, 17, wants steady job. Can help around house and yard, drive. Also has white stand. Phone Monday, ROchester 0275.

JAPANESE—Competent, good English, want 2, 3 days work week, apartments. Reference. Present employer. TANAKA, OR. 4427.

SINOLA man, 32. Height 5 ft. 7, weight 170. Wants position as bodyguard, companion or chauffeur. AVber 0941, Room 35.

COOK, boy as helper in garage, begin for $12 wk. Exp., shoe shiner. FU. 3907.

YOUNG white man, chauffeur, drives and can't mind, wants work at once. Anything. Loc. refs. HU. 6379-J.

COLLEGE student seeks part-time employment. Anything a clean, conscientious American can do. TR. 8491.

YOUNG man desires afternoon or night work. College student. Call Phillips 1153, Mr. GREEN.

EXP. janitor, chauffeur, gardener, wants steady or part-time work. Splendid ref. Al. 6260.

PHILIPINO SERVICE—OPERATOR. REFS. EXP. P. C. PERALTA. MU. 4411.

YOUNG man, 25, exp., wants position driving, or any kind of wk. DR.4119.

YOUNG man wants steady work; any kind; can drive, Refs. Al. 2881.

MAN wants house or window cleaning, janitor work or odd jobs. HU. 6023-W.

EXP. FILIPINO JANITOR. A-1 CITY REF. AT. 0827.

YNG. man with L. truck wants steady or casual work. HU. 6491.

COLLEGE boy, driving home, wants any work. HE. 6389.

PAINTER & handy man, 2 years' experience. Prefer shingle dept. work. Can operate Reid-Pfaffle shingling machine. Can city fairly well; also order clerk, timekeeper. Box 45, Times Office, Pasadena.

CREDIT MANAGER
10 yrs.' experience as credit & collection mgr.; nearly accred pay. Fully 12. Best ref. Own car. Wm. A. Reed, 945 3rd ave. BO. 7997.

A-1 executive assistant, office mgr., secretary, statistician, systematizer, accountant, auditor, etc. Ref. Address Y, box 51, Times Office.

COMPTOM, Mgr.-acct., office and credit mgr., age 35, wants steady job. Reliable concern. JOHNSON, 3349.

LOCAL bkpr.-acct., office mgr., credit exper. Age 33. C.P.A. Farm. job, reliable concern. Part time considered. DU. 0647.

A-1 accountant, bookkeeper. Keep annual set books, prepare statements, reasonable. Address X, box 49, Times Office.

AUDITOR, night-time, keeping, operating & cost systems for cafeterias & gas stations. Moderate price. Address X, box 260, Times Branch.

ACCOUNTANT, expert, full or part-time, systematizer, financial statements, statistics, systems, tax, audits. BURNETT, VA. 3744.

PART-TIME BOOKKEEPING EXPERT ACCOUNTANT PERSONAL SERVICE. NO STUDENTS. TUES. TO SAT. 1 TO 10 P.M.

PRACTICAL, efficient accountant, keep books part time, open, close books, prepare financial statements. TU. 3385.

BOOK-KEEPER, 13 years' exp., age 35, married, wishes steady position, moderate salary. Ref. 6293.

YOUNG man, 25 years old, 10 years' general office experience, book-keeper, cashier. OX. 8298.

THOROUGHLY experienced office manager, systems & books available immediately. Phone Inglewood 1602.

BKPR., clk., typist, pay, man. Long Refs. $30. Louis Oberman, MA. 8045.

BOOK-KEEPER wants another set of books to write up. Phone DU. 6602.

BKPR., STENO. ..... 5 years' exp.
GINNER, WARE, TR. 8491.

STENO.-sec'y, long exper. S. Davis, 1000 HOLLYWOOD DRIVE.

ABST. runner, bookkeeper-cashier, accurate, ref., local exp. CH. 4289.

Salesmen, Solicitors —11-B

SALES representative with ability that constitutes a salesman or sales executive, desires connection with a reliable firm that needs a man of high type. Salary basis only. Address V, box 14, Times Branch.

SALESMAN, 5 years' insurance experience, have car, know city. State line & remun. basis. Can get results. Address X, box 251, Times Office.

SALESMAN exp. in retail lines. Men's wear, furniture, etc. Married. 109 Fraser ave., Ocean Park.

Trades —11-C

EXP. all-around machinist wants position on manufacturing repair. Address X, box 122, Times Office.

COMPOSITOR, capable all-around job, 44 stone, 7 days' work and reasonably short hours. CH. 2417.

LINOTYPE operator, A-1 work for reasonable wages. BE. 1367, box 104, 941 W. 37th.

CARPENTER, painter (young.) seat work, $5 day; A-1 work guar. immed. service. Go anywhere. CH. 0141.

CARPENTERING, paint., tinn, fencing, gen. repairs. Experienced. Anywhere. Ph. & job. BE. 2477, eves. Sun.

PRINTER, job set, machine, pressman. Go anywhere. Reference. Rm. 831, Natick Hotel, City.

LINOTYPE operator, floor man, general newspaper exp., wants position. 833 W. 62nd Place. TR. 7806.

COLORED MAN, experienced porter or janitor, local refs. PA. 2295.

EXP. housecman, good cook, good ref. in, or out of city. HU. 7369.

JAPANESE college student, position of schoolboy. Refined family. TU. 8504.

SCHOOLBOY, Japanese student, wants position with family. BR. 8063.

FILIPINO COOK, BUTLER, REFERENCES. ME. 4153. Apt. 4.

JAPANESE schoolboy wants a position to work for board. MA. 8808.

FILIPINO cook-butler. A-1 ref. Call Metro. 4615.

FILIPINO, houseboy. Write K. MANGOSING, 3217 W. 1st. L. A.

YOUNG man wants hotel or apt. house in or out of town. Ref. AT. 8434.

FILIPINO, JAN'R, EXP. WITH LOVE REF. ..... 1354 APT. 10 ORD ST.

FILIPINO ck., butler, sm. fam. Go anywhere Best city ref. HU. 1900.

Painting, Decorating and Carpentering —12-K

THIS WEEK ONLY

House paint, $1.75 gal., worth $3.38. Roof paint, 75c gal., worth $1.75. Labor, 75c hr. Need work & money. (at. 7346.

PAINTING, TINTING
High class, guaranteed workmanship, reasonable prices. 20 years established here. We deliver the goods. OR. 1898.

GOOD carpenter builds screen porches, shelvings, other alteration work. DU. 2309.

KMD. tinted $1.50 up or sq. ft. Plastering, papering for fur. apts. HU. 3704-J.

PLASTERING, repair work a specialty. Interior, exterior. Call evenings. GUILEMAN, HO. 0473.

CARPENTER, painter (young.) real work $5 day; A-1 work guar. immed. service. Go anywhere. CH. 0141

CARPENTER — Partitions, shelving, gen. repairing. Estimates free. Reas. MU. 4685.

PAPERING, 30c; tint spraying and Tiffany blending, $2 rm. Waterproofing, stucco & painting. DR. 1014

CARPENTER, painter, will do any kind of repair or inside finish work. AX. 7536.

TINT PAPER. LOW PRICES. RELIABLE WORK. MR. HILL. HO. 6737.

PAINTER & paperhanger & decorator. Needs work. Neat & reas. Day or contract. Phone OXford 2626.

PAINTING, large or small jobs. Cash or terms. Estim. free. AX. 8346.

TINTING and paper hanging, 25c a roll and up. Ph. DR. 1760.

PAINTING, tint, paper, $3 rm. up. A-1 wk. Exc. prices, good pay. 921164.

PAINTING—AT. 0677

PAPERHANGING, painting, reasonable. Call at 1731 W. 37th pl.

PAINTING, papering, tinting, $3.50 rm. up. Hardee & McSorley, WE. 4756

PLASTERING, PATCHING, AND REPAIR. PHONE OL. 1667.

TINTING, paperhanging, painting. Clean, careful work, reas. AT. 8362.

PAINT kitch., bath, laundry rm., tint walls, ceil., $5 up. Ref. HO. 6690.

CARPENTER, rough or finish. First-class, reasonable. VE. 1124.

CARPENTERING, painting, day or job. Quick serv., clean work. WH. 5186.

$5 WILL paper, paint or tint room, work guar., 10 yrs. to pay. DU. 1902.

PAINTING, RELIABLE, LOW PRICES. RO. 6727.

WANTED—SITUATIONS—Female

Miscellaneous —13

WIDOW 38, traveled extensively, now having important executive position, desires position in South America, Mexico or Cuba. Speaks Spanish & Portuguese fluently. Has good experience, appearance & personality. References. Address Y, box 298, Times Office.

REFINED, capable woman wants position as companion-housekeeper; no objection to children. Address Y, box 296, Times Branch.

CAPABLE woman of several years experience wants position as manager of apt. or rooms. Address Y, box 297, Times Branch.

EXP. mid.-aged widow wishes position as housekeeper, bachelor's apt. or motherless home. Address V, box 505, Times Branch.

STENO. exp. in travel bureau business, will consider position as traveling private secretary for gentleman. Address Y, box 1134, Times Office.

WOMAN with several years' experience wishes position as matron in institution or hotel. Address X, box 1, Times Office.

EXPERIENCED New York milliner would like position with good retail store. Address Y, box 56, Times Office.

REFINED young woman wishes position in private family. Best local refs. Address Y, box 1, Times Office.

LADY, 40, refined, cares for child or elderly person. Address V, box 502, Times Branch.

LADY, Japanese, desires competent, reliable, exp. Y.W.C.A. HE. 4727, Apt. 204.

MOM, apt. house or court. Many years' exper. Best local ref. Give bond. Bell, 6-11 a.m. DU. 2809.

MARRIED lady will assist manager for furnished apartment house. Address X, box 199, Times Office.

Housekeeper for couple or semi-invalid, take full charge, can drive, 678 Bonnie Brae, between 6 and 7.

JAPANESE gen. housework. Call at once 1 to 5 p.m. 1227 W. 23rd st.

REFINED, capable woman, middle-aged, desires position as housekeeper for business people, companion. 2 light hours. Address X, box 1, Times Office.

EXPERIENCED, reliable chauffeur wants a job.

TO LET—ROOMS—And Board

THE TOWERS

Large beautiful building. Newly furnished single, double and club rms. All outside, twin beds, baths, showrs. EXCELLENT CHEF. Hotel service. Spacious social lounge, card rooms, music, dancing, radio, phones, cars. Rates $40 to $70 monthly.
Office, 559 S. St. Andrews Pl. Phone FI. 1262. 1 blk. north of Wilsh. blr

Miramar Terrace Hotel

NEARLY 100 beaut. furn. apts. rms. Only 2 blks. N. of Westlake Park. H. & C. water, phone each rm. Lge. lobby & porch with beautiful view. Unsurpassed food, bridge, billiards & real home. Rates $10 to $15 wkly. 1 D. car. 2000 Miramar st. DU. 4815.

1005 W. 6TH ST. D CAR. TR. 5121.

THE EVANGELINE

HOTEL FOR BUSINESS GIRLS
Sunny outside rms., excel. meals. Rate $1.50 day. Special weekly rates. Delightful location, beaut. surroundings, splendid meals. Individual care. GA.4951.
ALL GIRLS SERVED BY GIRLS—
experience. 62 day. DU.

Day Work. Laundress

YOU have tried the rest, now go the best. Nr. Ambassador. Good board and small room. Address C. 1126.

WHITE cap, white apron, white dress; 40 cents per hr. Call Mar. 1126.

WIDOW would like day's cleaning, washing or ironing. 1227 W. 6th st.

LADY laundress wants washing to do at home. 1227 W. 6th st.

EFFICIENT, trustworthy laundress, A-1 hand work, fine ironing. 1827 SUNSET.

EXPERT white laundress and cleaner, quick, fine work. Exc. ref. 1827 SUNSET.

WIDOW wants washing, ironing by day or week. 1227 W. 6th st.

LADY washing to do at home. 1227 W. 6th st.

ELDERLY or invalid. Good home. 2643 Loosmore st. R car.

LARGE front room, dble. or sgle., $6 wk. 1819 E. UNION. AT. 6256.

VACANCY for business girls, excellent food. 606 S. Occidental. DU. 7009.

COMFORTABLE, newly furn. front rm. Excel. food. Reas. 720 S. Berendo.

Rooms, Board for Children —1914B

CHILDREN from 6 to 10 yrs. Real vacation in ideal country home. Mother's care. Best food. VER. 0046.

EXCELLENT home & real mother's care for child. Room for mother. 1234 S. Westlake. RE. 8491.

BOARDING of little girls. Mother's loving care in refined home. Years' exp. 820 Newport ave., Long Beach.

5843 ANGELES MESA DR. Have vacant yrs. and feed and training bottle babies under year old. UN. 1044.

GIRLS, 2-6 yrs. proper food, rest, sun bath, swings, sand box, under nurse's supervision. YO. 2327.

CHRISTIAN mother's care, private home, children, rm. parents employ'd. Close in; beaut. loc. RE. 9874.

CAN give nice home & expert care to a small child. Sip. porch if desired. DU. 2421.

CHILDREN, rm., brd., apt. or spl. rm. for parents. 210 W. 46th. AX. 3998.

GOOD home & care for child. Room to rent if desired. RE. 8283.

HOME for mothers & children. 1327 Girard st. 4 blk. N. Pico. AT. 9410.

BOARD for 2 or 3 children, rm. for parents. 2320 Scarff st. DU. 1542.

$5 WEEK. Board & room, little girl; excellent care. TR. 7627.

TO LET—HOUSEKEEPING Rooms

$3.50 NICE HOUSEKEEPING RM. RUNNING WATER. 1057 BYRAM OFF 11TH ST. AT. 8705.

READY: light baking, rooms, $4 & $5 week. West Adams dist. 1702 W. 24TH ST.

$3 UP, light housekeeping rms. Close in. 1826 MARCHUS APTS. Just abv. 24 st. tunnel. 309 S. Olive.

2 lge. rms. and bed, sunny glassed kitchen, clean, quiet. 2 car. 2022 9th ave.

$4, $5 wk. Nicely furn. rms., every priv. incl. Nr. Wilsh. Pl. 831 S. Grandview st.

$5 PER wk. Kitchen rm., sleg. porch, priv. entr., bath, H. & C. water. Splendid district. 829 N. Alexandria.

$4 per week. 2 bright rooms and bath, everything furn. Sleeping rm., $2. 1-1—W. 11TH.

$22 MO. Air, 2-1, apt., rms. $3.50, free ph., pkg. P. 2, 3 car. 1340 Constance

$4.50-$6 rm. & kitchen, gas, lights, H. & C. car, nr. Vermt. 1459 W. 79 st.

$3 WK. Lge. furn. bkng. rm., newly dec. Gas, lights, pkg. in incl. 131 W. 17 st.

2 HSKPG. rms., priv. bath and entr. $20. 1-4 W. 11TH. Auto. spc. West. R car. $4-$5 wkly. 2 rms. Auto. spc. West. R car or H car. Nr. WIN. 618 S. Rampart.

$5 WK. 2-rm. apts., priv. bath. Free park. Venice Apts., 13328 Hill.

PLEASANT sunny rm., suitable light hskpg. 678 S. Wilcox ave. DU. 4523.

WESTLAKE dist., upper single apt. 2 rms., $8 wk. 1-4 W. 11TH. Auto. spc.

WIDOW will share 6-rm. flat with nat. lady. 1931 ARAPAHOE. AT. 8457.

$4 WK. Sgle. & dble. rms. & BATH. Every light, priv. pkg. sp. 1500 W. 36 st.

$3.50-$5. FREE lights, gas, phone, parking. M. & J cars. 2632 S. Grand

$3-$4. HSKPG rms. H. & C. water, priv. entrance. 1444 N. Vermont.

LARGE airy rms. with kitchen for responsible ones. 650 S. BUNKINGTON.

$15-$20. Clean rms. and kitchen. Everything furn. Pk. 1481 W. 23 st.

TO LET—APARTMENTS—Furnished

Miscellaneous —21

JUST OPENED
TUXEDO APTS.

Right in the exclusive Hollywood section, on exclusive Wilcox Blvd. ½ blk. off Hollywood Blvd. Thousands spent in luxurious furnishings and appointments. Nothing spared to make this the home of homes. Elect. refrigeration, most spacious rooms in Hollywood. Bring your baby grand. Twin beds. Exquisite color scheme.
1 blk. to MO.
Beautiful front doubles with immense living room. $100.
3 Cars. If you rent this ad. MOTOR OR TAKE CAR TO 1148 WINONA BLVD.
YOU WILL NEVER REGRET IT.

Gainsborough Arms

Opening Wednesday
JULY 11

DAILY MAID SERVICE
DAILY JANITOR SERVICE
ELEVATOR SERVICE
FIREPROOF GARAGE IN BASEMENT. GAS, STEAM HEAT
ELECTRIC REFRIGERATORS
TWIN BEDS
BEAUTIFULLY FURNISHED

Reasonable Rates

LOCATED IN GLENDALE
1201 S. Central. Ph. Glendale 3138.

THE ALBA APTS.

715 S. ST. ANDREWS PLACE
Near Wilshire Blvd. & Western ave. Beautifully furnished & decorated. Each double apartment with dinette and electric refrigeration. Very quiet and homelike. Garage free. Must be seen to be appreciated. Rates reasonable. Phone DIrect 2240.

FREE

Let us locate you in desirable apts. without cost or obligation. We will call for you and show selected lists in Hollywood and Westside which will meet with your approval.
RENTAL SERVICE BUREAU
240 Roosevelt Bldg. TR. 1048.

$45 MONTH

FERGUSON-VARCO APTS.
736 N. ARDMORE
In heart of Wilshire, brand new, with elect. refrigeration, dinettes. Beautifully furnished, colorful. ½ blk. off Beverly Blvd.

JUST OPENED

PALMIERI APTS.
299 S. HARVARD
Richly furnished, cool brick bldg. Dinettes, refrigeration, twin beds. Worth $100, from $50 up. S car to Harvard.

$45 "Barrymore" $65

EXTRAS INCLUDED
SINGLES AND DOUBLES
GARAGE IF DESIRED.
536 N. ALEXANDRIA AVE.
VERY CHOICE APTS. DU. 1834

APT SEEKER

SHOP WITH US
We take you on auto tour of best bargains in apartment rentals. A free service to you. Open Sundays and evenings. Call TR. 6789.

$35 MONTH

New brick bldg., tile baths, elevator. 5 minutes to City Hall.
DOROTHY MAE APTS.
521 SUNSET BLVD.

$37 50 MO.

Richly furnished apts. Finest in the city. Everything up to date. Nuola Apts., 1047 S. Irola. 1 car to Pico.

CHESELTON APTS.

Quiet, luxuriously furnished, Westlake dist. Summer rates, $40 & up. 927 South Parkview. DU. 4264.

TUDOR APARTMENTS

Singles and doubles. 738 S. Mariposa. Summer rates.

YOUR PRICE—RIGHT PARTY
Large, light, airy, brown & gold. Tea wag., coffee table, fancy pillows, etc. Adults. 235 W. ADAMS.

$5 WK. QUEEN APTS. Dbls., pri. bth. Near Pico elec. Close in, near school. 529 California st. MI. 8133.

$32.50. large sun., tile featu., overlfd. P. car. 1414 S. Bonnie Brae.

$5 & $7 WK. Beaut. cozy apts. Close in. Park. space. 1303 SANTEE ST.

West and Northwest —21-A

$35. EXCLUSIVE & SPAC. apt. flat. Close in. Ideal for bus. couple. Pri. Priced. 1519 Elevado. 362-071.

TO LET—APARTMENTS—Furnished

West and Northwest —21-A

JUST OPENED
Oliver Cromwell
418 S. NORMANDIE
EXCEPTIONALLY Low Summer Rates
For
Better Living Quarters

Large Outside Rooms, with Transoms, Always Cool and Airy. Singles, Doubles, Hotel Apartments, 1 to 4 rooms. Beautiful grounds. Lobby and Furniture, Individual Dish Washers, Tile Baths, 24-Hour Service. Quiet. Homelike, Refined.

TOURISTS ATTENTION!
SUMMER RATES

$40 $60
Beautiful single apts., just redecorated. Twin beds, dinette, tile baths, showers, excellent transportation. WEEKLY RATES TO TRANSIENTS
CANTERBURY APTS. GR. 9233.
160 N. NEW HAMPSHIRE.
GRAMERCY APTS. GR. 7452.
124 N. GRAMERCY.
HAMPTON APTS. DU. 2083.
310 N. ARDMORE.
LOS FELIZ APTS. GR. 7278.
4604 LOS FELIZ BLVD.

JUST OPENING SHERLANDY APTS.

2022 W. ADAMS
SPECIAL INDUCEMENTS
TO FIRST RENTERS
Beautiful singles & doubles. Spanish furn. Immense closets. Dinettes in colors. FRIGIDAIRE, EXTRAS INCLUDED.
SUMMER RATES JUST OPENED
Allendale Arms Apts.

Lge. beautifully furnished cor. doubles & singles with twin beds if desired. Exclusive Wilshire dist., close to shopping center, car lines, bus. Apts. are equipped with every modern convenience. All extras included. See these before renting.
2972 W. WASHINGTON BLVD. NORTON.

$25.00 $30.00 $35.00

COZY SINGLES
See these and you will want to move in. Close to banks, stores and theaters. Beautifully furnished and clean as a pin. Practically new brick bldg.
1317 Padora. (Nr. Pico & Vermont.)

NEW CHARLOU APTS.

Large Singles & Doubles
IN THE WESTLAKE DISTRICT
Spacious closets, beaut. dinettes. Frigidaire. A real home within walk. dist. of Wilshire and Westlake Parks. Tile Baths. 24-Hour Service. Quiet. Homelike, Refined.

JUST COMPLETED

4 & 5-rm. ultra mod. studio home apts., finest in city, furn. or unfurn. Gar. Janitor service.
7632 HOLLYWOOD BLD.

"THEY'RE DIFFERENT"
SEE THEM NOW

Wilshire Place Apts.

2892 WEST 7TH ST.
Real home comforts. Beaut. lobby, bridge, ball, pool rooms. Special bachelor apts., $45. Rates that please. Manager on premises.
Mrs. J. Becker, owner, operator.

ASHTON ARMS

R AND H CAR SERVICE
517 S. RAMPART
Singles and doubles. Elevator. Reas. rates. A home where every attention is given to the tenant.

LA CRESCENTA APTS.

639 S. GRAMERCY PL. RO. 3045.
Beaut. furn. doubles, singles, twin beds. Private entrance, bath, H. & C. room, EXTRAS INCLUDED. L. car. Mr. & Mrs. Jack Watson, res. mgrs.

EL PATIO APTS.

Attractive & beautifully furnished double and single; dinette, bedroom, $55 up. Refined atmosphere. 114 S. NEW HAMPSHIRE

4 ROOM SUITE

Twin beds, 2 baths, 2 showers, 24-hr. switchboard & daily maid serv. Wilshire dist. $75 per mo.

OXFORD APT. HOTEL

606 S. ST. ANDREWS PL.
WILSHIRE DISTRICT
Singles with twin beds, spacious doubles & 4-rm. suites. Daily maid & 24-hour switchboard service.

Astor Mansion Apts.

Near the Ambassador Hotel. Large singles and doubles with daily or weekly service. Electric refrig. $1.50. KENMORE. WA. 7791.

$50 Up, Shelbourne Apts.

Beautiful sgle. & double, maid service. All extras included. 1 block to Ambassador. 728 S. BERENDO.

MARLYN APTS.

Low summer rates, incl. phone, gas, lights, service. 836 Fedora st. N. car. Hollywood Blvd. GL. 6410.

BANNISTER APTS.

Overlooking the Ambassador.
ARTISTIC STUDIO APTS.
721 S. Mariposa. WA. 4920.

SUNDY APTS.

$45 mo. Brand new, just opened; beautiful ultramodern, elec. refrig., Wilshire dist. Prop. your choice. 3 W. Windsor. off 1250 and Georgia.

$40 COLLINGS APTS. $75

Singles & dbls. Also one 4-rm. apt. 932 S. Mariposa. Nr. Ambassador.

$40, attractive sgle. Gar. Overlfd., tile bath, elec. refrig. Close in. Near Wilshire dist. 5c cars. 673 Shatto Place. Pierre Crest Apts.

$30 KANIWALD—$55

Singles & doubles, o'size, maid, serv. 1 & 2 LAKE ST. & car.

SUMMER RATES

NEW RICCARDO APTS. $2.50 UP
1 blk. W. 3d. Beaut. dbls. Rest. $30 TO $40. Attr. sgls. & dbls., overlfd., tile bath, kitchen & dressing-rm. 22 Budlong. LA SUNSHINE APTS.

$37.50—Westlake Dist.

Lge. sun. apts. Tile feat. Bkf. nk. Gar. serv. 1021 S. Parkview. car.

$15 UP. Modern single. SUMMER RATES. Wilshire 207 S. Berendo

Hillshire 207 S. Berendo

826 S. CATALINA

Comfortable sunny apt. overlooking Ambassador. Light, large garage incl. $32.50—SINGLES
Overlfd., tile bath, C car. Nr. Hoover & Melrose. 631 Lucile. OL. 2483.

$40 UP. ARTILE KNOLL APTS. Incl. gas, lites, phone. Weekly service. Wilshire dist. 162 N. Kenmore.

$30. Bungalow, Adams dist. Elevator, maid service. Close in; 2 car lines. 1315 S. Figueroa. WA. 6409.

$30, three large rooms, piano, overstuffed living-rm. Park space. 1512 S. Harvard. P. car.

$35 DBL., lovely fur., twin beds, gt. garages. 1 blk. to U car. 1 blk. S. of Figueroa, N. of Adams. BE. 1565.

FIRST ST., 3715 WEST.—Berendo-Grandview. Also "Ambrose, Berendo 2926 5th. Beaut. dbls. DU. 1585.

RESPECTABLE people can find clean apts. and $22 up rents at the Elsinore, 2672 W. Washington.

$40—New singles, tile bath, shower; dr. rm., lav. serv. ¼ blk. stores; beaut. furn. Elec. refrig. 636 N. BERENDO.

$25. 3 RMS., upstairs, cutlooz 3 sides, walking distance, adults, private home. 939 S. UNION.

NEW up to $50 summer rates, free ice, gas, lats., serv. 1152 N. Kingsley.

JENSEN APTS. STRICTLY MODERN. STEAM HEATED. LOW RENTAL. 1708 SUNSET BLVD.

$35—Beaut. front apt. and bkf. nk., priv. bath, phone. 1419 S. St. Andrews Pl.

247 N. New Hampshire. Harcourt apt. $40, large single. $60. Front double, Fireplace. Parking space.

WELLMAN APTS. New, walk dist. 6 blks. Biltmore. 837 S. Bixel st. Also Pauline Apts. New. 1100 S. Berendo

$65. 3 new large sunny rooms. Shower. Garage. 4634½ De Longpre, near Vermont & Sunset.

$40—SINGLES. Extras included; elec. refrigeration. H. & C. & D cars. 448 S. Lake. 1 blk. to Park.

$35. LIVE IN WESTLAKE. $40 Overstfd. furn., tile bath. Close in. Maid service. 516 S. UNION AVE.

$45 UP—Beaut. front dbls., bdrm., nr. Ambassador. Free pkg. Palmview Apts., DR. 9299. 926 S. Kenmore.

$17.50 SGL. APT. GAS, LIGHTS INCLUDED. DR. 9068.

BEAUT. front apt., compl. ostuff, lights, gar. $32.50. 2417 Juliet Pl. Nr. Hoover & Adams car.

DOUBLE AND SINGLE APTS. $75
SINGLES & dbls. Also one 4-rm. apt. 932 S. Mariposa. Nr. Ambassador.

$40, attractive sgle. Gar. Overlfd., tile bath, elec. refrig. Close in. Near Wilshire dist. 5c cars. 673 Shatto Place. Pierre Crest Apts.

$30 KANIWALD—$55

Singles & doubles, o'size, maid, serv. 1 & 2 LAKE ST. & car.

SUMMER RATES

NEW RICCARDO APTS. $2.50 UP
1 blk. W. 3d. Beaut. dbls. Rest. $30 TO $40. Attr. sgls. & dbls., overlfd., tile bath, kitchen & dressing-rm. 22 Budlong. LA SUNSHINE APTS.

$37.50—Westlake Dist.

Lge. sun. apts. Tile feat. Bkf. nk. Gar. serv. 1021 S. Parkview. car.

$15 UP. Modern single. SUMMER RATES. Wilshire 207 S. Berendo

Hillshire 207 S. Berendo

826 S. CATALINA

Comfortable sunny apt. overlooking Ambassador. Light, large garage incl. $32.50—SINGLES
Overlfd., tile baths, C car. Nr. Hoover & Melrose. 631 Lucile. OL. 2483.

$40 UP. ARTILE KNOLL APTS. Incl. gas, lites, phone. Weekly service. Wilshire dist. 162 N. Kenmore.

$30. Bungalow, Adams dist. Elevator, maid service. Close in; 2 car lines. 1315 S. Figueroa. WA. 6409.

$30, three large rooms, piano, overstuffed living-rm. Park space. 1512 S. Harvard. P. car.

$35 DBL., lovely fur., twin beds, gt. garages. 1 blk. to U car. 1 blk. S. of Figueroa, N. of Adams. BE. 1565.

FIRST ST., 3715 WEST.—Berendo-Grandview. Also "Ambrose, Berendo 2926 5th. Beaut. dbls. DU. 1585.

RESPECTABLE people can find clean apts. and $22 up rents at the Elsinore, 2672 W. Washington.

$40—New singles, tile bath, shower; dr. rm., lav. serv. ¼ blk. stores; beaut. furn. Elec. refrig. 636 N. BERENDO.

$25. 3 RMS., upstairs, cutlooz 3 sides, walking distance, adults, private home. 939 S. UNION.

NEW up to $50 summer rates, free ice, gas, lats., serv. 1152 N. Kingsley.

JENSEN APTS. STRICTLY MODERN. STEAM HEATED. LOW RENTAL. 1708 SUNSET BLVD.

$35—Beaut. front apt. and bkf. nk., priv. bath, phone. 1419 S. St. Andrews Pl.

247 N. New Hampshire. Harcourt apt. $40, large single. $60. Front double, Fireplace. Parking space.

WELLMAN APTS. New, walk dist. 6 blks. Biltmore. 837 S. Bixel st. Also Pauline Apts. New. 1100 S. Berendo

$65. 3 new large sunny rooms. Shower. Garage. 4634½ De Longpre, near Vermont & Sunset.

$40—SINGLES. Extras included; elec. refrigeration. H. & C. & D cars. 448 S. Lake. 1 blk. to Park.

$35. LIVE IN WESTLAKE. $40 Overstfd. furn., tile bath. Close in. Maid service. 516 S. UNION AVE.

$45 UP—Beaut. front dbls., bdrm., nr. Ambassador. Free pkg. Palmview Apts., DR. 9299. 926 S. Kenmore.

$17.50 SGL. APT. GAS, LIGHTS INCLUDED. DR. 9068.

BEAUT. front apt., compl. ostuff, lights, gar. $32.50. 2417 Juliet Pl. Nr. Hoover & Adams car.

ANDREWS APTS. 2208 W. PICO.
SINGLES & doubles, newly decorated. 2422½ S. HOPE. M. & J cars.

$32.50. Sunny priv. bath, nr. Empress. 1337 Shatto st. Dr. 2069.

BACHELOR APTS & sleep rms., suit for 4 or 5. Call HARRY. AT. 7393

GIRL to share apt. with business girl. Nr. Ambassador. Call TR. 5362.

$5 WK. New apts., 911 Diamond st. Off Figueroa. N. of First. (Auto Pk.)

LADIES only, $25 & $30 mo. Cozy singles. 645 N. Hellotrope, OL. 2609.

$6 & $7 WK. Overstuff. mod., cozy apts. nr. City Hall. 216 N. Beaudry.

$5 WK. mod., apt., nice and clean. 2108 Ellendale pl. nr. 2 S. V cars.

$30 UP. Steam heat, elev., lobby, overstfd. TULE APTS. 1243 W. 6th st.

$25 SINGLES. Engadine, priv. bath, fr. park. 104h & Westlake. DR. 3100.

2 sgls., $25, $28. L. & G. flr. porch. Pri. bath. In. 1. 1616 S. Bonnie Brae.

TO LET—APARTMENTS—Furnished

West and Northwest —21-A

$55 UP SINGLES $70 UP DOUBLES
JUST OPENING
CARITA APARTMENTS
412 SO. COCHRAN AVE.
1½ BLKS. NORTH OF WILSHIRE
3 BLKS. WEST OF LA BREA AVE.

SOMETHING NEW AND DIFFERENT

Large, spacious singles and doubles beautifully furnished, including electric refrigeration, light, gas, heat & service.

ARDMORE APTS.

THE UNUSUAL
Singles and Doubles.
$50 TO $75.
Very spacious apts., all outside rooms. Artistic dinettes and finest furniture in city. Large enjoyable lobby and patios. Always cool.
Ball and Billiard Rooms.
Maid serv., auto park included. Must be seen to be appreciated.
Inspection invited.
437 NORTH ARDMORE
Just north of Beverly Blvd.

WILSHIRE FURN. APTS

Just completed. 608 So. Cochran, 1 blk. N. of Wilshire. 3 rooms, living room, bed, kitchenette, bath. Garages, elec. refrigeration, gas and elec. fires. Elegantly furnished; new throughout. Choice bldg. of over 3 rm. home-like apts. See these before renting. You will like them. Manager on premises. 608 So. Cochran.

Summer Rates

KENMORE CLINTON

570 N. KENMORE
Wilshire residential district. Beautiful 3-story concrete bldg. New large singles and doubles. Extras included. Daily maid service.
Take H car. Phone 502090.

$50

Beaut., large, modern single apts. in Wilshire dist. with every convenience and equipment, including daily maid service. Frigidaire.
LA BERTHA APTS.
960 So. Orange Grove, or N cars.

HEMBOLD APARTMENTS
564 N. Larchmont Blvd.

Now available the best large singles $50 to $60. Beautifully furnished, refrig. large tile bath & shower, on 3c R car line, new brick bldg., extras inc. HO. 8773.

BROWNLEIGH APTS.

628 SO. ST. PAUL AVE.
Quiet, refined, easily accessible. Sunshine and air in every room. Tile bath, spacious D. rooms, mirrored. Come and see. D car.

THE TRAYMORE

R AND H CAR SERVICE
729 S. RAMPART
LARGE SINGLES AND DOUBLES Elec. refrig., steel beds, maid serv. Nicely Private Park in City.
MARIPOSA LODGE. Typical summer resort, right in city, putting green, marine garden, tennis courts, close in, bridge and lounging; refrigeration, garaged; janitor service; sunshine suites. Call 1212 S. Mariposa. nr. Santa Monica Blvd.

YORKSHIRE MANOR

$55 UP. WILSHIRE DIST. $85 UP
523 S. WESTMORELAND. DU. 1678
NEW apts. Beautifully furn. direct Frigid. Jan. maid service. All extras incl. H. car. Wilshire bus.

$45 Raleigh Apts. $55

ADJOINING AMBASSADOR HOTEL
Beaut. furn. apts., extras & maid service. Close in to Wilshire & N car. 739 S. Mariposa. FI. 2003.

TREMONT APTS. 641 S. Berendo st. Wilshire dist. Spacious, accommodations, elevator service. All outside rooms. Abundance of sun and air. Attractive rates. $45 up to $75 per month. Tel. Wash. 8301.

CAMARITAS APTS.

RECENTLY OPENED
$45 UP SINGLES & DOUBLES
531 S. KENMORE. DU. 3964.

SEVILLA APTS.

New large singles. Wilshire dist. By day, week or month. Extra low rates. 539 S. MANHATTAN PL. FI. 4230.

$45 Lewellyn Manor $65

New brick bldg., soft water. Priv. elev., ph., maid service. Apts. wired for radio. 1 blk. to transport. DR. 9850

New Library Apts.

Opposite new library on Flower. Very close in. Strictly first-class. 319 S. Flower. ME. 8154.

SUMMER RATES

ELVERA APTS. 1411 Acacia.
Maid service weekly. Phone for information. 554-071.

$35—RHODA APTS.

Sgls. Tile featured, overstuffed furniture, sun, laundry incl. Close in. M-J cars. 2586 S. Hope st., off W. Adams

Wilshire La Brea Dist.

Choice double furnished apartment, only including light, gas & electric refrigeration. 2055.

$45 Casa De Flores $50

4418 W. Pico. Reduced from $75. New beaut. dbl. hotel apts. Fris'aire. $35, extra lge. elaborately fur. front single. New, cor. bldg. Lge. tile bath with sun parlor. 2 car lines. Erray Apts. 1201 So. Bonnie Brae.

$35. ATTRACTIVE SINGLES, incl. gas, lights, ice; beautiful Wilshire dist. 5c cars. Strictly modern. GRAYMOOR. 2818 LEEWARD.

THE LOWRY APTS.

$42.50 Singles. $65 Double. Rest W. 843 N. Hontrops. Ct. 2988.

LAKE VISTA APTS.

Attrac. dbls. Real bedrm., shower, extra bed. 1246 N. LAKE. 2 car.

CENMORE. 530 SOUTH—
Marjune Arms; WA. 7553

JUST OPENED. SPECIAL RATES.

DE LUXE APTS.

Gorgeously furn. Frigid. $40 & up. Wilk, dis. 1407 Crown Hill. cor. Lucas

Hollywood —21-W

LOGAN APTS.

SUMMER RATES. $30 UP
New apartments, singles & doubles in Hollywood's finest district. Beautiful Spanish furniture, dinettes, Frigidaire, telephone, glas. lights, laundry & maid service included. Reasonable.
1933 N. BRONSON

BLACKBURN APTS.

BEST IN HOLLYWOOD
SUMMER RATES
Ideal location, 24-hour switchboard and daily maid service, water softener, refrigeration, 4-room, 2 baths.
1805 N. WILCOX GR. 5151

$35 EVERYTHING $40

Dandy suite in corner apartment. Phone, light, heat, gas service. Fine transportation. Beaut. furn. Walk to only 2 blks. to Western & Melrose. 5193 Marathon. See today sure.

THE HILLVIEW APTS.

6533 HOLLYWOOD BLVD.
Ideally located in heart of Hollywood.; ice, gas, light, linen, maid service included. New and attractive rates.

FAULCONER ARMS

Fred 4-R. up. & low. twin & dbl. beds. Elec. refrig. Summer rates. Mod. Mgr. on prem. 152 N. Normandie 1021 N. MARIPOSA.

$50 Hartley Apts. $75

Newly decorated singles with twin beds. Double. Southwest exposure. 1427 NO. KINGSLEY DRIVE

$40 BEST VALUE

Large singles, best accommodations for the money, phone serv. 747 N. Wilcox nr. Melrose. HO. 8241.

DISTINCTIVE 3 and 4-rm. apartment homes; individual entrances, large garden, wide street, electric refrigeration. Garages included. $70, $75, $80. 1846 N. Winona Blvd. 597251.

$46—ELEANOR APARTMENTS—$60
UNUSUALLY ATTRACTIVE SINGLES
LUXURIOUSLY FURNISHED
ELEVATOR. PRIVATE GARAGES
1906 NO. VERMONT AVENUE.

GREATLY REDUCED

DOUBLES, large & beaut. furn. Ex. incl. 24-hr. switchboard serv. Bradford Apts. 1825 N. Cahuenga.

DOW ELAINE APTS. Beautiful bachelor apts., with private bath, including all extras, $35. 1510 N. Normandie

IF you are looking for a new beautiful mod. & homelike single visit the Spanish design apt. at KATHERINE APTS. 4553½ FOUNTAIN. HO. 2664.

STUDIO ARMS APTS.
$42.50. SINGLE BACHELOR. $27.50.
BEAUT. APTS. WITH ELEC. REFR.
EXTS. inc. 5462 Marathon. HO 9776

$40 —Charles Apt.— $60

Singles & doubles, coz & quiet, 5c car. nr. U.C.L.A. 1246 N. BERENDO.

WHITLEY ARMS APTS.
$25 UP. Mod. & apt., twin & dbl. beds. Dinette, gas, lgt., gar. incl. Beaut. loc. 2028 Beachwood Drive.

$45. 4-R. 2 or 3 beds. Cool, hot water, gar. 76 N. Hollpt. foothills. 1833 N. Western.

VERY desirable front singles, light and clean, janitor service. Pri. Rms. rent. 1641 N. MARIPOSA.

TO LET—APARTMENTS—Furnished

Hollywood —21-W

Somerset Apts.

6075 Franklin ave., Hollywood. Sunny, beautifully furnished apts. including bachelor apts. Free light, gas, garages. 24-hour switchboard service, spacious private park—ideal for those wishing quiet, refined and beautiful surroundings. Most unusual. Tel. RE 4181.

HOLLYVIEW ARMS

NEW
Most Modern
Large, luxuriously furnished.
SINGLES AND DOUBLES
Tile Baths
BEAUTIFUL VIEW
Close to Car Lines.
SUMMER RATES
Inspection Invited. 590841.
1725 NORTH EDGEMONT

SINGLE APARTMENTS

Nr. Santa Monica & Western. 8 car. 5c fare. 8323 MONROE. Holly. 3780.

$35—FAIRFAX APTS. Everything new. Extra bed. Gar. Near markets, car & bus. 1317 FORMOSA AVE.

$20. $25 & $30, clean, sunny sels. tel. serv. Santa Monica at Gower.

$30—SINGLE, everything incl. 1533 N. Edgemont bet. Hollywd. & Sunset.

4-RM. attrac. lower apt., $100 a mo. or will sell. 3616 N. Fern. GL. 6364.

MARTEL APTS., 1423 N. Martel ¼ blk. from Sunset. Gd. trans. GL. 5204

South and Southwest —21-S

$35 UP, MISNER APTS.

Summer rates, beaut. new apts., tile bath, large closets. 210 W. 43rd Pl.

$30 UP. 2 rms. beaut. building. Tress. flowers. K. & T. cars. Quiet. Adults. Outside entrance. 708 W. 47th st.

$20. SINGLE apt., hot and cold shower, kitchenette; near 2 cars. Close in. 1106 W. 37th DR. RE. 5092.

DOUBLE apt., ovstfd. furn., very modern, tile and sink. Price $35. 3957 S. Broadway.

4 & 3-rm. furnished apts. $20 & $30. 5660 S. BROADWAY. MI. 4196.

$20 & $25. 2-rm. apt. & parking sp. 3011 BRIGHTON AVE.

North and Northeast —21-F

3 apts., nr. both carlines. 3562 Dayton ave. One 7 rms., 2 disappearing beds, sleep. pch. $30. Two 3-rm. apts. $20. Gar. included. Adults only

TO LET—APARTMENTS—Unfurnished —21½

BEAUSEJOUR

JUST COMPLETED
Situated in West Hollywood between Sunset and Santa Monica, on the corner of Fountain ave. and Fierce pl. 8200 W. AMERICA'S FINEST

Studio Apartment Bldg.

THREE TO SEVEN ROOMS
Balcony liv. rms., 20-ft. ceiling, bt. ELECTRIC stoves, dishwashers, refrigerators and heat.
All-tile showers and baths.
Fireproof subterranean garage. Beautiful building.
French Chateau Type
RENTS ARE REASONABLE
HE. 3404. Agent on premises.

Wilshire Unfurn. Apts.

Just completed, 3 rms. each, elec. refrigeration, garages. Rare rms., large dining rm. & kitchen, excellent finish, must be seen to be appreciated. If taken at once will rent for $45 including garage, worth $60. Come & see them. Manager on the premises. 650 S. Cochran. ½ blk. N. of Wilshire.

$55 AND UP
LARGE SPACIOUS DOUBLES
Hardwood Floors—Artistic Drapes.
WE ALSO FURNISH LIGHT, HEAT, GAS and REFRIGERATION
(3 Vacancies Only)
$25 SO. COCHRAN
½ block west of Wilshire Blvd.
3 Blocks west La Brea.

ROYAL MADRID

In beautiful West Hollywood; 8-rm. palatial suites; latest N. Y. duplex principle; delightfully cool; lovely garden; unexcelled view; underground garages. Frigidaire. 1224-26 Fierce. Office on premises. Phone HOllywood 6068.

Lankin Apartments

HOLLYWOOD HILLS. new doubles, gar., thoroly mod., elec. refrig., walk dist., very quiet rm. read. Price view. 6941 Camrose Dr. OR. 9918.

SUMMER RATES

New Spanish apts. Big airy dbl. Last word in kitchens. Frigidaire. Near 2 cars and Sunset bus. 1230 N. ORANGE GROVE. Read this up. GR. 7452.

$35—RHODA APTS.

Sgls. Tile featured, overstuffed furniture, sun, laundry incl. Close in. M-J cars. 2586 S. Hope st., off W. Adams

Wilshire La Brea Dist.

Choice double furnished apartment, only including light, gas & electric refrigeration. 2055.

$45 Casa De Flores $50

4418 W. Pico. Reduced from $75. New beaut. dbl. hotel apts. Fris'aire. $35, extra lge. elaborately fur. front single. New, cor. bldg. Lge. tile bath with sun parlor. 2 car lines. Erray Apts. 1201 So. Bonnie Brae.

$35. ATTRACTIVE SINGLES, incl. gas, lights, ice; beautiful Wilshire dist. 5c cars. Strictly modern. GRAYMOOR. 2818 LEEWARD.

THE LOWRY APTS.

$42.50 Singles. $65 Double. Rest W. 843 N. Hontrops. Ct. 2988.

LAKE VISTA APTS.

Attrac. dbls. Real bedrm., shower, extra bed. 1246 N. LAKE. 2 car.

CENMORE. 530 SOUTH—
Marjune Arms; WA. 7553

JUST OPENED. SPECIAL RATES.

DE LUXE APTS.

Gorgeously furn. Frigid. $40 & up. Wilk, dis. 1407 Crown Hill. cor. Lucas

Hollywood —21-W

LOGAN APTS.

SUMMER RATES. $30 UP
New apartments, singles & doubles in Hollywood's finest district. Beautiful Spanish furniture, dinettes, Frigidaire, telephone, glas. lights, laundry & maid service included. Reasonable.
1933 N. BRONSON

BLACKBURN APTS.

BEST IN HOLLYWOOD
SUMMER RATES
Ideal location, 24-hour switchboard and daily maid service, water softener, refrigeration, 4-room, 2 baths.
1805 N. WILCOX GR. 5151

$35 EVERYTHING $40

Dandy suite in corner apartment. Phone, light, heat, gas service. Fine transportation. Beaut. furn. Walk to only 2 blks. to Western & Melrose. 5193 Marathon. See today sure.

THE HILLVIEW APTS.

6533 HOLLYWOOD BLVD.
Ideally located in heart of Hollywd.; ice, gas, light, linen, maid service included. New and attractive rates.

FAULCONER ARMS

Fred 4-R. up. & low. twin & dbl. beds. Elec. refrig. Summer rates. Mod. Mgr. on prem. 152 N. Normandie 1021 N. MARIPOSA.

$50 Hartley Apts. $75

Newly decorated singles with twin beds. Double. Southwest exposure. 1427 NO. KINGSLEY DRIVE

$40 BEST VALUE

Large singles, best accommodations for the money, phone serv. 747 N. Wilcox nr. Melrose. HO. 8241.

DISTINCTIVE 3 and 4-rm. apartment homes; individual entrances, large garden, wide street, electric refrigeration. Garages included. $70, $75, $80. 1846 N. Winona Blvd. 597251.

$46—ELEANOR APARTMENTS—$60
UNUSUALLY ATTRACTIVE SINGLES
LUXURIOUSLY FURNISHED
ELEVATOR. PRIVATE GARAGES
1906 NO. VERMONT AVENUE.

GREATLY REDUCED

DOUBLES, large & beaut. furn. Ex. incl. 24-hr. switchboard serv. Bradford Apts. 1825 N. Cahuenga.

DOW ELAINE APTS. Beautiful bachelor apts., with private bath, including all extras, $35. 1510 N. Normandie

IF you are looking for a new beautiful mod. & homelike single visit the Spanish design apt. at KATHERINE APTS. 4553½ FOUNTAIN. HO. 2664.

STUDI

TO LET—HOUSES—Unfurnished

West and Northwest —25-A

3-ROOM new bungalow, nearly new; $30. 1942½ N. BRONSON, Security Bank. 5th & Spring. FA. 2400. Mr. Hickox.

3-RM. $35, mod. bung., auto. heater, close in. W. Adams car. 1822 W. 29

BEVERLY HILLS

Beautiful bungalow, 3 bedrooms, 2 baths. Rent reasonable.

Potter & Richards, Inc.

1501 Wilsh. Blvd. Bev. Hills. OX.1161

WHY NOT PHONE YOUR WANT-AD TO-DAY? THERE IS NO CHARGE ACCOUNT NECESSARY AND COURTEOUS, EXPERIENCED AD-TAKERS ARE ALWAYS WILLING TO HELP YOU WITH YOUR COPY IF DESIRED. Metropolitan 0700.

BARNES BROS. free rental information bureau will help you to quickly find the place you want at the price you want to pay. No obligation. 6TH ST. FLOWER & FIGUEROA. 8334 HOLLYWOOD BLVD.

$42.50. SPAN. bung. with patio, entr. equal 4 rms. Lge. liv. rm. with beam ceil. Tiffany walls, tile, gar. 6244 N. Westmoreland. 9TH ST. CUTE AS A BUG'S EAR. DOLL BUNGS 2 bdrms., very reasonable, close in, desirable. 1438 Douglas st. Bet. N. of Sunset. MU. 1776.

SOME one with furniture, to rent beautiful 5-R. Spanish stucco and board owner. Phone DE. 6914.

ANYONE NEW TO RENTING $25 MO. GAS RANGE IF DESIRED. 1050 S. HOBART. ½ BLK. L. CAR.

TWO 4-RM. MOD. BUNG. COR. KENT & M. AVARADO. 218 EACH. WITH GAR. $440. GR. 5782.

Dbl. hse. Just rem. 3 & 5-r. 1823 Magnolia av. $30-$35, gar. AT. 6266.

Hollywood —25-W

9-ROOM house, beautiful large room, fine for music or dancing. 1437 Poinsettia pl., just off Hollywood Blvd. $150.

7-RM. charming bung., 4 bedrms., 2bl. gar. central to all schools. Blessed Sacrament Church and stores. $85 mo. Call Owner, OX. 6023.

7 ROOMS. $55. OL. 5605

8 ROOMS, 2 baths, double garage, large living rm., wrought iron fixtures, hillside, near studios. 3280 Velma Dr. GR. 7134.

6-R. lovely bungalow, completely furn. North of Franklin, near Vermont. Garage. $100. 5952040.

6-RM. stucco, newly dec., fireplace, fruit. 1197 N. Kingsley Dr., off Santa Monica blvd. nr. car. OR. 5647.

6-RM. duplex, 2 bedrm. upstairs, Gar. Ideal loc. $65. 431 N. Detroit, near Melrose and La Brea.

6-RM. modern house, $30. Jap service, schools, street cars and busses. Garage. 4245 Normandie.

6-RM. stucco. 1970 Tamarind N. of Franklin & W. of Bronson.

5 rooms, $35. Large living rm. Spanish stucco hillside home. View of ocean. 2 bath, gunn., cooler. 1926 Sherman pl. 2491 Holly Rides Dr. GL. 2975

5-RM. modern house. Shwr. bath & gar. High ground, near Griffith Pk. 1926 Wood Terrace, near Griffith Park Blvd.

5-RM. beaut. duplex, 2 baths, unit heat, real firepl., nr. Wilshire and La Brea.

REID & GREENE
849 S. LA BREA. WI. 1704.

7 rms., $65. New 2-story, 3 bedrooms, 2 baths, sleeping porch. Owner, 1288 PELHAM, Mutual 6331.

2 & 3-rm. new modern duplex, MANCOCK PARK nr. Wilshire. La Brea dist. $20 to $200.

WM. H. HOAG & CO. INC.
6101 Wilshire Blvd. OR. 1131.

7 large rms., Swiss chalet, 2 rms. upstairs, 3 bedrms. Modern. Nice yard, near Occidental. $75. See this 1046 W. HOBART AVE.

5-ROOM modern bung., 4 sunny bedrms., tile bath, shower, bkfst. rm., extra lavatory, bdwd. throout, Dbl. gar., garage & water incl. Fairfax location. 320 S. CORONADO ST.

7-RM. beautiful new duplex, unit heating system, Frigidaire, electric refrigerator, 3-car gar. 240 N. MANSFIELD.

7-RM. brick dup., just compl. Hardwood floors, tile bath, elec. frig., rm. 18x20. Unit htr., dbl. gar. 1453 E. Detroit & 108 N. Detroit RO.2777

2 & 3-RM. duplex, 2 baths, very jazzy. Frig. & elec. refrig. Unit htr. & heat, 2-car garage. 122 E. Detroit & 118-20 N. Detroit. WI. 0418.

5-R. duplex. Best rentals in Wilshire-La Brea dist. 1 Wood-Burning Fireplace. Inc. 1015 S. La Brea. OR. 1291. Owners list with us for action.

7-RM. 2-story Beverly Hills home. Best location, near Sunset Blvd. Phone WA. 1527.

7-RM. bung. on Berendo near Beverly Blvd. Owner. 1178 S. BERENDO. 580 S. WESTERN. EM. 2451.

7-R. brand new 2-sty. Spanish, cor. Oxford and Wilshire. Rent $100. OX. 2922. 1443 Pandora. Bev. Hills

7-R. up. dup., sum fin., unit ht., tile bath. $80. 1341 Verdun. WH. 9497.

7-RM. 2 baths. Lowest duplex unit heat. 848 E. Curson. $80. WA. 1474.

7-RMS., 2 baths. Upper duplex. Unit heat. 850 E. CURSON. $90. WA.1474

7 large sunny rms., sun porch. Modern. Dbl. gar. 2 blks. to school. $85. 1-RM. HOUSE. 5-RM. DUPLEX. WILSHIRE-WESTERN DIST. WA. 8476.

5-ROOM flat, cheap rent, newly, close to Ambassador. 536 S. Normandie.

5 RMS. ½ new duplex, up-to-minute, wonderful view. 2216 VALLEY ST.

4 RMS., $40, dbl. bung., 4547 Kirkwall ave. nr. N. Vermont. 2 blks N. of Hollywood Blvd. YO. 2325. Open Sun. afternoon.

4-RM. brand new corner bung., with gar. 1926 AVALON, cor. No. Lake shore. OL. 9062.

4 rms., $35; new, 2 bedrms. bkfst. nk. Serv. pch., hwd. fl., built-in feat. Both cars. 972 Hyperion. 598-306.

4-RM. new upper duplex, tile sink, bath, shower, nook, bed, gar. $47.50. 527 ARAPAHOE AVE. DU. 2041.

4-RM. SNAPPY ½ double bungalow with gar. Ideal for bride & groom. 2131 EDGEWOOD Pl. nr. L.A. High.

4-RM. mod. double, fine view. 2 bdrms, gar., stores. $30. Large rental list. 3909 SUNSET BLVD. OL. 6715.

4-RM. mod. bung. 235 Ex. 2nd. Gar. Yd. Fine loc. 1936 W. 23rd st. OR. 8789.

4 rms., tile bath & shr., bdwd. finish. Gar. 918 MALTMAN. 590036

4-RM. mod. bung., gar. $40. Conv. loc. 2020 2ND AVE. RI. 6284.

4-RM. mod. cottages, new dec. $40 & $43 with gar. Adults. 1930 3rd ave.

4 OR 5 RMS. SUNNY BUNG. W. CAR. ADULTS. 2032 3RD AVE.

3 rms., beaut. new dbl. Gar. Auto htr. etc. $32.50. Close 5c car, stores, schools. 2614 WESTVIEW ST. RO. 8215.

TO LET—HOUSES—Unfurnished

West and Northwest —25-A

3-ROOM new bungalow, very cosy, rent $30. 1942½ N. BRONSON, Security Bank. 5th & Spring. FA. 2400. Mr. Hickox.

3-RM. $35, mod. bung., auto. heater, close in. W. Adams car. 1822 W. 29

BEVERLY HILLS

Beautiful bungalow, 3 bedrooms, 2 baths. Rent reasonable.

Potter & Richards, Inc.

1501 Wilsh. Blvd. Bev. Hills. OX.1161

WHY NOT PHONE YOUR WANT-AD TO-DAY? THERE IS NO CHARGE ACCOUNT NECESSARY AND COURTEOUS, EXPERIENCED AD-TAKERS ARE ALWAYS WILLING TO HELP YOU WITH YOUR COPY IF DESIRED. Metropolitan 0700.

BARNES BROS. free rental information bureau will help you to quickly find the place you want at the price you want to pay. No obligation. 6TH ST. FLOWER & FIGUEROA. 8334 HOLLYWOOD BLVD.

$42.50. SPAN. bung. with patio, entr. equal 4 rms. Lge. liv. rm. with beam ceil. Tiffany walls, tile, gar. 6244 N. Westmoreland. 9TH ST.

CUTE AS A BUG'S EAR. DOLL BUNGS 2 bdrms., very reasonable, close in, desirable. 1438 Douglas st. Bet. N. of Sunset. MU. 1776.

SOME one with furniture, to rent beautiful 5-R. Spanish stucco and board owner. Phone DE. 6914.

ANYONE NEW TO RENTING $25 MO. GAS RANGE IF DESIRED. 1050 S. HOBART. ½ BLK. L. CAR.

TWO 4-RM. MOD. BUNG. COR. KENT & M. AVARADO. 218 EACH. WITH GAR. $440. GR. 5782.

Dbl. hse. Just rem. 3 & 5-r. 1823 Magnolia av. $30-$35, gar. AT. 6266.

Hollywood —25-W

9-ROOM house, beautiful large room, fine for music or dancing. 1437 Poinsettia pl., just off Hollywood Blvd. $150.

7-RM. charming bung., 4 bedrms., 2bl. gar. central to all schools. Blessed Sacrament Church and stores. $85 mo. Call Owner, OX. 6023.

7 ROOMS. $55. OL. 5605

8 ROOMS, 2 baths, double garage, large living rm., wrought iron fixtures, hillside, near studios. 3280 Velma Dr. GR. 7134.

6-R. lovely bungalow, completely furn. North of Franklin, near Vermont. Garage. $100. 5952040.

6-RM. stucco, newly dec., fireplace, fruit. 1197 N. Kingsley Dr., off Santa Monica blvd. nr. car. OR. 5647.

6-RM. duplex, 2 bedrm. upstairs, Gar. Ideal loc. $65. 431 N. Detroit, near Melrose and La Brea.

6-RM. modern house, $30. Jap service, schools, street cars and busses. Garage. 4245 Normandie.

6-RM. stucco. 1970 Tamarind N. of Franklin & W. of Bronson.

5 rooms, $35. Large living rm. Spanish stucco hillside home. View of ocean. 2 bath, gunn., cooler. 1926 Sherman pl. 2491 Holly Rides Dr. GL. 2975

5-RM. modern house. Shwr. bath & gar. High ground, near Griffith Pk. 1926 Wood Terrace, near Griffith Park Blvd.

5-RM. beaut. duplex, 2 baths, unit heat, real firepl., nr. Wilshire and La Brea.

REID & GREENE
849 S. LA BREA. WI. 1704.

7 rms., $65. New 2-story, 3 bedrooms, 2 baths, sleeping porch. Owner, 1288 PELHAM, Mutual 6331.

2 & 3-rm. new modern duplex, MANCOCK PARK nr. Wilshire. La Brea dist. $20 to $200.

WM. H. HOAG & CO. INC.
6101 Wilshire Blvd. OR. 1131.

7 large rms., Swiss chalet, 2 rms. upstairs, 3 bedrms. Modern. Nice yard, near Occidental. $75. See this 1046 W. HOBART AVE.

5-ROOM modern bung., 4 sunny bedrms., tile bath, shower, bkfst. rm., extra lavatory, bdwd. throout, Dbl. gar., garage & water incl. Fairfax location. 320 S. CORONADO ST.

7-RM. beautiful new duplex, unit heating system, Frigidaire, electric refrigerator, 3-car gar. 240 N. MANSFIELD.

7-RM. brick dup., just compl. Hardwood floors, tile bath, elec. frig., rm. 18x20. Unit htr., dbl. gar. 1453 E. Detroit & 108 N. Detroit RO.2777

2 & 3-RM. duplex, 2 baths, very jazzy. Frig. & elec. refrig. Unit htr. & heat, 2-car garage. 122 E. Detroit & 118-20 N. Detroit. WI. 0418.

5-R. duplex. Best rentals in Wilshire-La Brea dist. 1 Wood-Burning Fireplace. Inc. 1015 S. La Brea. OR. 1291. Owners list with us for action.

7-RM. 2-story Beverly Hills home. Best location, near Sunset Blvd. Phone WA. 1527.

7-RM. bung. on Berendo near Beverly Blvd. Owner. 1178 S. BERENDO. 580 S. WESTERN. EM. 2451.

7-R. brand new 2-sty. Spanish, cor. Oxford and Wilshire. Rent $100. OX. 2922. 1443 Pandora. Bev. Hills

7-R. up. dup., sum fin., unit ht., tile bath. $80. 1341 Verdun. WH. 9497.

7-RM. 2 baths. Lowest duplex unit heat. 848 E. Curson. $80. WA. 1474.

7-RMS., 2 baths. Upper duplex. Unit heat. 850 E. CURSON. $90. WA.1474

7 large sunny rms., sun pch. Modern. Dbl. gar. 2 blks. to school. $85. 1-RM. HOUSE. 5-RM. DUPLEX. WILSHIRE-WESTERN DIST. WA. 8476.

5-ROOM flat, cheap rent, newly, close to Ambassador. 536 S. Normandie.

5 RMS. ½ new duplex, up-to-minute, wonderful view. 2216 VALLEY ST.

4-RMS., $40, dbl. bung., 4547 Kirkwall ave. nr. N. Vermont. 2 blks N. of Hollywood Blvd. YO. 2325. Open Sun. afternoon.

4-RM. brand new corner bung., with gar. 1926 AVALON, cor. No. Lake shore. OL. 9062.

4 rms., $35; new, 2 bedrms. bkfst. nk. Serv. pch., hwd. fl., built-in feat. Both cars. 972 Hyperion. 598-306.

4-RM. new upper duplex, tile sink, bath, shower, nook, bed, gar. $47.50. 527 ARAPAHOE AVE. DU. 2041.

4-RM. SNAPPY ½ double bungalow with gar. Ideal for bride & groom. 2131 EDGEWOOD Pl. nr. L.A. High.

4-RM. mod. double, fine view. 2 bdrms, gar., stores. $30. Large rental list. 3909 SUNSET BLVD. OL. 6715.

4-R. mod. bung. 235 Ex. 2nd. Gar. Yd. Fine loc. 1936 W. 23rd st. OR. 8789.

4 rms., tile bath & shr., bdwd. finish. Gar. 918 MALTMAN. 590036

4-RM. mod. bung., gar. $40. Conv. loc. 2020 2ND AVE. RI. 6284.

4-RM. mod. cottages, new dec. $40 & $43 with gar. Adults. 1930 3rd ave.

4 OR 5 RMS. SUNNY BUNG. W. CAR. ADULTS. 2032 3RD AVE.

3 rms., beaut. new dbl. Gar. Auto htr. etc. $32.50. Close 5c car, stores, schools. 2614 WESTVIEW ST. RO. 8215.

TO LET—SUBURBAN, BEACH

Resort, Mountain Property —26

Arcadia

325—Mod. (small) bungalow. Gar. Also bldg. suited for bus. Plats for garden, chickens. Near car. 721 N. FIRST AVE., ARCADIA.

Avalon

CATALINA, beautiful furn. hillside home, by wk. or season. Mr. Wadsworth. 233 S. Catalina. WA. 6707.

ATTRACT. furn. home overlooking bay, accom. 6, rent reasonable. EM. 4674

Burbank

9 ROOMS unfurn., very attractive new Span. bung. 2 baths, all mod. improved, 3 acres. Burbank section. B. Brewer, WH. 0678.

Catalina

TO LET—2-room furnished cottages, Avalon, on Catalina ave. Mrs. M. Hoover, owner, Box 1084. Telephone 81-M, Avalon. Sell at bargain.

Glendale

NEW & beautifully furnished large single apt. Close to car. Parking space. Frigidaire, gas & lights free. $37.50 mo. 1114 N. Brand Blvd., Glendale.

Manhattan Beach

5 rms., nicely furn. Gar. Ideal location nr. ocean. You can't be disappointed. 216 47TH ST., L.A. TH.0121.

Highland Park

4-RM. bung., completely furn., only $32.50, on its own frontage, two blocks to car line & school. Will rent unfurn. $30. 5324 ESTELLE AVE. GAR. 5440. OR. 5782.

La Crescenta

FOR sale, trade or rent, 4 rms. mt. home, west La Crescenta. 20 min. to city, nr. bus, stores. $20 mo. 546 N. Madison ave., Pasadena.

Laguna Beach

MOD. apts. da., wk. or mo. din.-rm. if desir. M. Holcomb, box 54. Laguna 2743.

Long Beach

10 RMS., new colonial home, 4 bdrms., 2 baths, lovely garden. 1 blk. from Ocean ave. $750 per mo. Henry Dunn. 3205 East 1st st.

WRITE to Long Beach Rent Clinic for price list. Housekeeping tents on beach. Also flats, cottages & apmts.

Redondo Beach

ADJ. PALOS VERDES ESTATE
Sublet for July & August. 11 rms., 3 baths, priv. entr., pool patio. Completely furn. Garage. Gas, light, water, ph. paid. Reas. to responsible party. Box 458, Redondo Beach. Call 2453.

$25 PER mo. Near plunge & phone. 3-room furnished apt. GL. 4034.

Santa Ana

FURNISHED home, 5 rooms, garage. Large yard, fruit & flowers. $40 1354 Spurgeon st.

Santa Monica

SANTA MONICA, lease 6 mos., mod. 4-rm. furn. bungalow, high ground. $60 mo. Adults. 1139 19th st.

Sunset Beach

OCEAN front, 5-r. bung. Well fur. $31 Laughlin Bldg. MU. 2912. OX. 5072.

Venice and Ocean Park

$12 per month, housekeeping room. 427 Brooks ave., Venice.

$25 per month, furn. flat. 321 Indiana ave., Venice.

3-RM. furn. cottage. Bath. H. & C. water. 1 blk. ocean. 220. 4 Ozone.

RENT 5-R. fur. or unfur. 100 7th, near ocean. 25 Ave. 37. Venice. WE.7003.

TO LET—FOR BUSINESS—Miscellaneous —27

$280 PER mo. Gar. Bldg. 50x180, Eclair. 6 yrs. 2 street entrances, doing nice trade. 6236 Sunset Blvd. on Alvarado. Owner. WI. 2288.

FOR SALE—Lease & fixtures office located on prominent intersection in Westwood. Corner suitable for any business. Phone Granite 1191.

Stores, Shops, Lofts —27-B

STORES FOR LEASE
12x75 $230 Retail.
25x185 $300 Retail.
20x100 $200 Retail.
60x125 $150 Garage.
50x150 $250 Garage.
57x81 N.E. cor. 7th & Olive sts. and Specialty Shops in Subway Terminal Building.
W. M. GARLAND & CO.
REALTORS
Spring at. at Ninth. FA. 2449.

FINE location for barber shop, plumbing in. Only $125 per month. Lease 826 S. Olive st. Inquire Los Angeles Trust Dept.

3 STORES—1333 S. Main St., rent together or separ. Good lease. Reasonable rent. Inq. 1333 S. Main.

STORE 18x70, Vent. & 28th. Excel. mercantile bus., branch sales, etc. light mfg. $35 mo. WH. 41691. Fl. floor

BEAUTIFUL business side dbl. bung. Bldg., reception room and stenographic service. Phone VA. 4963.

NEW drive-in market, all or part. Rent $110. 1113 W. 24th st. Rent $85—605 W. 11th. Brick store. VA. 6344. MU. 8843.

STOREROOM, best location for any business. Furnishings Co. 2nd floor. $30. STORE 40x17, 2 living rms. Good shop. 1142 S. Eastern, 2nd R. car. $12. 2 rms. 16x24. Loft $6.50. 1142 S. 9th. Store 16x24. Loft $6.50. Duplex, rent $25. Owner, 2826 30th.

GARAGE in Hollywood, fully equipped. 5255 SANTA MONICA BLVD.

STORE, bank fixtures already in. 9331 Jordan ave. WH. 3800.

DRUG, beauty shop, women's apparel in apt. bldg. 2 mos. free rt. DR.5381

Offices and Desk Space —27-J

FINE LIGHT OFFICES, $20 UP
S.E. cor. 3rd & Spring sts. VA. 8979
Convenient to Civic Center.
SAN FERNANDO BLDG.

S.E. cor. 4th & Main sts. TU. 4363. Between wholesale & retail districts. Large, well-lighted desks. $10.
WOOD & TUCKER 1333

OFFICE SPACE FOR RENT
Free rent to architect. Beautiful offices. Reasonable.
VETERAN BUILDERS, INC.
3723 Wilshire Blvd.

FOR LEASE — VERY DESIRABLE OFFICE or LARGE FLOOR SPACE FACING STREET ON SECOND FLOOR. REASONABLE RENT. PH. 18211. ASK FOR MR. AYRES.

OFFICE FURNITURE

For rent, any amount. Rent applies on purchase. Easy terms. Fl. 1177.

FOR RENT—FIVE OFFICES FOR IMMEDIATE OCCUPANCY. APPLY ROOM 404, SOUTHWEST BUILDING, 8TH & HOAL STS.

BEAUTIFULLY partitioned office, shp. rent. PACIFIC NATL. BK. BLDG. 9th and Hill.

DELTA BUILDING. Outside offices, single and en suite; some furnished. Apply Rm. 718, 426 S. Spring st.

GOOD location for public steno. Rent $40 for part time services. HE. 6479. HO. 6943.

PHYSICIAN, light ofc., estab. practice & loc. for rent. Ph. 52463.

FOR rent, one outside office. BANK OF ITALY BLDG. WE. 9820.

$12.50. Phone, desk, mail serv. Spring Arcade Bldg., Rm. 701; also priv. office

DESK space, mail & tel serv. for respon. parties. Reas. rates. WE. 9137.

$20 MO. Desk, chairs, use of phone. Central Res. 707 BARTLETT BLDG.

Mail, telephone service, $1.50 mo. 740 S. Broadway, Rm. 612 Eve. AT.8725

PART of office furnished.
HAAS BUILDING.

FURNISHED private office, $25, or desk, $15. Ground floor, 618 W. 8th.

FURNISHED desk space. TRUE-502 Citizens' Nat. Bank Bldg.

Industrial and Business Pty.—27-K

FOR RENT—Drug store in busy terminal. 34x80 ft. Tile finished fountain. 16 compartments booths. 20 new fixtures throughout. See HARRY WILLIAMS, Superintendent, 4549 Produce Plaza, Central Mfg. District. DE. 0206.

LEASE—1-sty. brick bldg., 38x115, nr. 9th & San Pedro. Rent reas. CENTRAL REALTY COMPANY 1208 Loew's State Bldg. VA. 1212.

SPACE in super-service station, suitable for radio, vulcanizing shop, etc. AX. 2866, cor. 62nd & Bdwy.

TO LET—MISCELLANEOUS

Country Homes, Etc. —28

FOR RENT—Complete dairy buildings and corrals for 100 cows, near El Monte. Edwin O. Hart, Inc. 734 San Nuys Blvd.

Poultry and Rabbit Ranches—28-A

3 1-3 ACRE chicken ranch; rent reasonable. Bradbury Lane, Monrovia. Gilmour's, Apply Sunday.

1-ACRE going ranch, 4-r. mod. house, barn, chickens, ducks, turkeys, rabbits for sale. BE. 0810.

Farms, Ranching Lands —28-B

LEASE 1-3-years. Van Nuys. Calif. 2½ acres bearing walnuts, fruits, garden. 5-room modern home, lawn, shade, summer house, tennis court, gas, water, elect. 3 garages. Price reasonable.
L. DRAKE, REALTOR
Ph. 261161. 6322 Vesper av., Van Nuys, Calif.

5 ACRES in Holtville for rent. $20 E. 8th. Long Beach. 653329.

TO LET—FLATS, HOUSES

Apts., Furniture for Sale —29

WONDERFUL 10-rm. home, good income, low rent, long lease. 1925 Canyon Dr., HOLLYWOOD.

FURNITURE—HOUSEHOLD

GOODS, Sale, Exchange —30

ANTIQUE coverlet, some lovely old glass & silver, 9x12 rug, very reas. 1941 N. Formosa, Hollywood.

GOING EAST.
Sac. 3-rm. apt., complete. $212 cash. Or will sell new furn. Phone Sun. eve. VA. 6049.

NEW roll edge mattresses, $5.45; new Simmons spring $4.45; new 3-room outfit, $74.50; fine ranges $4.95. H. Cohen, 131 So. Spring St.

GOING East, will sacrifice five complete rooms of furniture, including grand piano. Call at 1282 Meadowbrook, between 1 and 3 p.m.

HANDSOME furniture, 5-rm. flat. Call afternoon, 1152 S. Clark Dr., Beverly Hills.

LARGE Dazaler gas range, 3 ovens, excellent condition. Cheap. $200. Will sell for $85. 4231½ Gateway ave.

BEDROOM suite, elegant massive colonial design, walnut veneers, full size, $125. Call at once. 2905 N. Beachwood Dr.

DINING room sets (one with twin legs), 9-piece walnut dining set; 2 Wilton rugs. No dealers. 1365 S. Hobart.

Spanish dining suite, Monmouth bed, Cogswell chair, desk, mirror, carpet, gas range, $422. 1365 S. Hobart.

ONE new Italian oak dining set, fine green mah. bedrm. set for less than half original cost. 5187 GREY.

GREY enamel full-size bed, Simmons springs, 2 mattresses all like new, $25. 2956 FRANCIS AVE.

FURN.—Beautiful home, Wilshire home disc. by pc. Liv., din. and sets, rugs, Dr. Aucts., don't call. 232 S. Oxford

USED electrical refrigerator, Kinnear fireproof, size 7x21. Sunset Blvd. 77TH ST.

FURN., beaut. up-to-date 6-rm. bung. Must be seen. Auctr. Bexley ave., don't call. 1629 W. Vernon, L.A.

BEDROOM and liv. room furniture, odd stands, chairs, tables, etc., some antiques. 401 N. HARVARD.

SOLID mahogany colonial 3-seater and arm chair, velour cushions and ivory upholstery. OR. 1909.

JENNY Lind twin beds, also 4-piece bedroom suite, 4 rugs, kitchen dishes, etc. All new. 2026 W. 41 Pl.

GAS RANGER, colored porcelain, high-grade oven. $200. 1302 Bonita.

HOOVER CLEANER, GOOD COND. MUST SELL. BARGAIN, $25. 7036 DE LONGPRE. HO. 6736.

DAVENPORT bed, $15; 2 chairs, $5; 2 rugs, $5. 1113 Fairfax, Hollywood.

MUST sacrifice my beaut. living rm. dining & bedrm. furn. Highest qualities. No dealers. 1060 S. HOOVER.

FOR SALE—Large Robbins & Meyer electric fan. Baby crib & shaver's stand. 1282 N. Fairfax, Hollywood.

6 APARTMENTS of furniture for sale. Terms. Leave 10c case. New hardware. 1401 W. 97TH ST. YO. 7874.

BEAUT. $350 liv. rm. set, reduced to $150 for quick sale. 268 N. Vermont.

O'WIF, for a plate etc. Trade for late car, 1943 W. 45 Pl. YO. 3926.

REFRIGERATORS, 2 specials, all floor samples, 1 ice, 1 gas. Save $100. 1336 Main. WE. 8105.

BEAUTIFUL overstuffed set, Chinese rug, 9x12, dining-rm. and bedrm. suite; occ. chairs, lamps, mirrors, tables; any reas. offer accepted. 201 S. Alexandria. Apt. 203.

6 RMS. select furn., incl. 9-pc. grey walnut dining, 2-pc. overstuffed, Chinese rug; Teakwood desk and chr.; velour & silk taupe drapes; 2 A. Pers. rugs, etc. GL. 9745.

FURN. up-to-date 8 rms., exc. by Pc. Mohair liv., wal. din., twin & full size bedrm. suites. Wil. rugs, lamps, mirrors. Must sell at once. Dealer, auct., don't call. 710 S. WESTERN.

11 or rugs, 2 colonial beds, chime hall clock, mahog. desk, floor lamps, tables, chrs., silver, etc. 627 S. Westlake.

GOING EAST.
Sac. 3-rm. apt., complete. $212 cash. Or will sell new furn. Phone Sun. eve. VA. 6049.

NEW roll edge mattresses, $5.45; new Simmons spring $4.45; new 3-room outfit, $74.50; fine ranges $4.95. H. Cohen, 131 So. Spring St.

GOING East, will sacrifice five complete rooms of furniture, including grand piano. Call at 1282 Meadowbrook, between 1 and 3 p.m.

HANDSOME furniture, 5-rm. flat. Call afternoon, 1152 S. Clark Dr., Beverly Hills.

LARGE Dazaler gas range, 3 ovens, excellent condition. Cheap. $200. Will sell for $85. 4231½ Gateway ave.

BEDROOM suite, elegant massive colonial design, walnut veneers, full size, $125. Call at once. 2905 N. Beachwood Dr.

DINING room sets (one with twin legs), 9-piece walnut dining set; 2 Wilton rugs. No dealers. 1365 S. Hobart.

Spanish dining suite, Monmouth bed, Cogswell chair, desk, mirror, carpet, gas range, $422. 1365 S. Hobart.

ONE new Italian oak dining set, fine green mah. bedrm. set for less than half original cost. 5187 GREY.

GREY enamel full-size bed, Simmons springs, 2 mattresses all like new, $25. 2956 FRANCIS AVE.

FURN.—Beautiful home, Wilshire home disc. by pc. Liv., din. and sets, rugs, Dr. Aucts., don't call. 232 S. Oxford

USED electrical refrigerator, Kinnear fireproof, size 7x21. Sunset Blvd. 77TH ST.

FURN., beaut. up-to-date 6-rm. bung. Must be seen. Auctr. Bexley ave., don't call. 1629 W. Vernon, L.A.

BEDROOM and liv. room furniture, odd stands, chairs, tables, etc., some antiques. 401 N. HARVARD.

SOLID mahogany colonial 3-seater and arm chair, velour cushions and ivory upholstery. OR. 1909.

JENNY Lind twin beds, also 4-piece bedroom suite, 4 rugs, kitchen dishes, etc. All new. 2026 W. 41 Pl.

GAS RANGER, colored porcelain, high-grade oven. $200. 1302 Bonita.

HOOVER CLEANER, GOOD COND. MUST SELL. BARGAIN, $25. 7036 DE LONGPRE. HO. 6736.

DECKER grand piano $275, used player, $100; cost $850, with 75 rolls. Music Storage 913 S. Olive.

THIS little used Steinway at $235 won't last long. Terms to responsible people. 913 SO. OLIVE.

MOTION picture machine, projects pictures in daylight & plays all phono. records. Darg. 343 W. 11 st. YO. 6684

Symphonola Conn double coil, like new, exc. $75. Cost $300. 312 S FIGUEROA.

RADIOS rented $1 mo. up; apply on buy later. DANZ, 103 N. Spring st. Open nights to 10. TU. 1264.

MASON & HAMLIN piano, bungalow size, $150. Cost $650. Ask for M188 DOZIER. 913 So. Olive.

PIANOS & new. mach. bought, sold, repaired. Reas. from $1 mo. W. F. Fisher, 1008 S. Bdwy. Pl. TU. 4505.

VIOLIN, repr sentative example of work of Gaetano Pagliano in 1805. Also Hill book, $750. OR. 3402.

SCHILLINGER piano, beaut. finish. Must sell. $70 cash takes. DR. 9540.

BLUE leather portable Orthophonic Victrola, cheap. GR. 5885.

EMERSON Piano, $45, used. Chickering, $85. Musical strge. 913 S. Olive.

BRUNSWICKS, Edisons, $15 ea., with 40 recs., used. Musical strge. 913 S. Olive.

FURNITURE—HOUSEHOLD

GOODS, Sale, Exchange —30

FURNITURE FACTORY
Offering Entire Stock
to the Public at Less
THAN
Wholesale Prices
810 East 61st Street
BETWEEN AVALON & CENTRAL

$165. 10x12 Scotch Chenille rug ..$80
$85. 9x12 Hartford velvet rug ..$20
$150. 3-pc. walnut twin bedrm. suite ..$95
$200 5-pc. grey bdrm. comp. $87.50
$60 pr. Simmons twin bed comp. $35
$70 walnut ex. table, 4 chairs ..$30
$90 Colonial secretary desk ..$45
$110 3-pc. fiber sunroom set ..$49.50
$60 50-in. side opener icebox $18.50
$200 Colonial buffet ..$85
Open Sundays 10 to 3.

ROSENBERG'S, 5316 Hollywood Blvd., nr. Western. Open eves. GL. 7879.

MOVING EAST
To Close Estate

Selling entire household, living rm. furniture, Weber grand piano, grandfather's clock, mahogany bedrm. set, draperies, Spanish, English & French furniture. Old cabinet rugs, carpets, silver, dishes, linen, sacrifice for quick sale. 6827 FRANKLIN AVE., near Highland.

$127.50 $127.50
Before buying see this beautiful mahogany davenport, fully o'stuffed suite. Fit for the finest home, covered in Chase mohair and Priess. Reversible cushions, expert workmanship, hardwood frame, web bottom and back, guaranteed construction. Must be appreciated. COTTON Upholstering Co., 7621 Sunset Blvd. Credit if desired. Open eves.

WE ARE SELLING THE WESTERN DEPOT STOCKS OF FURNITURE, RUGS & TOYS AT WHOLESALE COST. HARTMAN'S MOONBOW SHOW OPEN TO THE PUBLIC

Allied Furniture, Inc.
Buy at the Wholesale Margin.
937 S. LOS ANGELES ST., cor. 10.

3, 4 & 5-Room Outfits
INCLUDING ROOM-SIZE RUG
FROM $94.50 TO $169
EASY TERMS IF DESIRED
3573 WHITTIER BLVD. AN. 3890.

2-PC. Phoenix mohair set, extraordinary, 7-pc. bedrm. lacquer & red Spanish leather, also pearl set, 9-pc. solid wal. Rockford dining set, Anglo-Persian rug, 9x12½. Linwood. 2½ So. Norfolk. Wood.

WE RENT CHAIRS
Dishes, cutlery, etc., for weddings & banquets. 9000 folding chairs and tables. Quick delivery. Invalid's wheel chairs, cots, pads. Reed-Rodgers Co. 1845 S. Main. WE. 6105.

BEAUTIFUL overstuffed set, Chinese rug, 9x12, dining-rm. and bedrm. suite; occ. chairs, lamps, mirrors, tables; any reas. offer accepted. 201 S. Alexandria. Apt. 203.

6 RMS. select furn., incl. 9-pc. grey walnut dining, 2-pc. overstuffed, Chinese rug; Teakwood desk and chr.; velour & silk taupe drapes; 2 A. Pers. rugs, etc. GL. 9745.

FURN. up-to-date 8 rms., exc. by Pc. Mohair liv., wal. din., twin & full size bedrm. suites. Wil. rugs, lamps, mirrors. Must sell at once. Dealer, auct., don't call. 710 S. WESTERN.

11 or rugs, 2 colonial beds, chime hall clock, mahog. desk, floor lamps, tables, chrs., silver, etc. 627 S. Westlake.

FURNITURE—HOUSEHOLD

GOODS, Sale, Exchange —30

Furniture at Auction —30-A

AUCTION WED. 10 A.M.

3870 S. WESTERN AVE.
$2000 STOCK new & refinished (popular priced) furniture, 15 gas ranges, ivory & grey enamel bedroom furniture of all kinds, tables, chairs, rockers, baby cribs, day beds, cots, living-room sets; also large assortment dinner sets, dishes. Large sale. Probably require 2 days to sell. Dealers & public invited.
STROUSE & LENNERD CO., Pence, Aucr. AX. 0916.

Auction Today!
Tue. 10 a.m. COMPLETE CONTENTS, 674 South Ardmore ave., just So. of Wilshire Blvd., west of Ambassador Hotel.
C. H. O'CONNOR & SON
Auctioneers Fitzroy 2134.

Furniture Wanted —30-W

We Will Buy for Cash
Entire Home Furnishings
OF MERIT, ANTIQUE & MODERN, or will sell your items for you at auction in your home or in our galleries.

Van Keuren Galleries
2763 WILSHIRE. DU. 6139.

WANTED—Furniture & furnishings of EVERY QUALITY. We specialize in the highest grades, will pay spot cash for sets to $25,000. Grand pianos or entire home. We purchase bric-a-brac, oriental rugs, musical instruments, modern & period furnishings. LEWIS S. HART, WE.6291.

IF you want Highest Possible CASH Price for your Household goods, all or part, honest appraisement, fair dealing with gentlemanly solicitor. CALL HU. 6149

WE are the only firm paying 15% to 25% more for your furniture.
CALL HU. 0260
Evenings and Sunday, UN. 2681

GET OUR MONEY FOR YOUR FURNITURE. ANY AMOUNT
HUmbolt 5011

WE PAY MORE MONEY, CASH, FOR FURNITURE, RUGS, LINENS. HU. 0109. Mr. Isom.

MEDRA, Inc. & Dip. rm., rugs, dishes, linen, musical instruments, etc. Buy for cash comp. or sep. RI. 3028.

FURNITURE WANTED
HIGHEST CASH PRICES
HUmbolt 4517

FURNISHINGS, orient. & dom. rugs, antiques, radios, pianos, silverware, linens, drapes, R. F. Ball Co., Auction Studios. HO. 2221.

WE'RE GOING AWAY!
Cash for your furniture. Any quantity. Call Dwight. HO. 5718.

WANTED, all cocoa furniture, rugs, linens, dishes, etc., complete home. Mrs. Nash. EM. 0139; eve. WE.5491

OLD FURNITURE WANTED
We credit old as part pay on NEW. Terms. Phone Mr. Hall at Bdwy. 4000, auct., don't call. 710 S. WESTERN.

YOUNG couple desire to purchase furniture, pay cash. EM. 0344.

FURN., rugs, piano, radio, bedding, dishes, mirrors, cash. WE. 9713.

MUST have furniture at once, high price; cash. Rossner's, OL.

SWAPS—

All Sorts —40-A

OTS (2) $1100 each; 1 also 1 lot near Vernon; '28 model, new car, has never been run; will take lot or house in part payment. Owner, 1411 W. 79th.

LOT equity $1400; 6-room modern stucco home, 2 blocks from car; will trade for lot or car. 1411 W. 79th.

LOT 80x140, level, choice location, Boyle Heights; will trade for car. Owner, 4945 Good View.

LOTS TO TRADE for Hudson or Essex sedan. 1411 W. 79th.

LOT for trade for Studebaker sedan; side or home preferred. Owner, 1411 W. 79th.

PIANO—Marshall & Wendell upright, like new; $1000. Owner, WE. 5663.

RENT OF A 5-RM. HOUSE IN NICE NEIGHBORHOOD; NEAR CAR; FURNISHED OR UNFURNISHED. ADDRESS J. BOX 61, TIMES OFFICE.

Roadsters

Roadsters for sale; new cars driven 200 miles; must be sold; $100 to $200 less than dealers will allow for trade-in. Call owner at 1411 W. 79th.

SEA BREEZE furnished 2-room cottage, Santa Monica; lease 2 years; $45 mo. 1411 W. 79th.

SEDAN—Willys-Knight, 1927, 70 model, 5-pass., like new, fully equipped; will trade for lot. Owner, 1411 W. 79th.

WASHINGTON BLVD. 1411 W. 79th.

ZENITH, super heterodyne, 9-tube, 3-dial, 2-speaker set; cost $400; will sell for $150 or trade for what have you? 1411 W. 79th.

4 ROOMS & BATH, modern, 2 rooms all downstairs; lot from Victor to Hope; will trade for car in good shape, which is to be used in moving two lots. Also a garage to trade for car in good shape. 272 E. 8th pl.

ACCESSORIES, mortgages, lots, city or late model car; no dealers. Easy terms. Owner, 1411 W. 79th.

Valley unimproved acreage, flowing water and gas. Owner, 1411 W. 79th.

SAVE 50 Acres Irrigated, drilled line for gravity water; 3 miles Ocean; new bearing navel orchard; 20 acres $7,500 per acre. Terms. Broadmore.

THREE-room modern stucco cottage, Gladys Park; lease; will trade for car; $30 per month. Inquire 1411 W. 79th.

$4000 EQUITY in Redondo home; close to car; will trade for late model car. Owner, 1411 W. 79th.

$6000 EQUITY in two new modern stucco homes; close in. Owner, 1411 W. 79th.

OWNER WANTS HOUSE or lot in Hollywood; will trade for car. 1411 W. 79th.

AUTOMOBILES, ETC.—Miscellaneous

BEFORE YOU BUY ANY CAR

NEW OR USED

INVESTIGATE OUR

Used Car Values First

MANY MAKES—LOW PRICES

G.M.A.C. TERMS

DON LEE

1076 W. 7th St. TR. 8411

Figueroa & Pico. WE. 8111

1063 S. Figueroa. WE. 8111

"GOLD SEAL" BUICK

ROADSTERS COUPES

SEDANS

ALL LATE MODELS

Overhauled, refinished, guaranteed. GENERAL MOTORS ACCEPTANCE CORP. TERMS. HOWARD AUTOMOBILE CO. 1212 So. Main.

LINCOLNS

JULY CLEARANCE SALE

12 fine Lincolns will be sold at tremendous sacrifice. Don't fail to INVESTIGATE OUR TERMS and PRICES before you buy. Open Nights & Sundays

Stephen S. Nerney

LINCOLN DEALER

1511 S. Figueroa. PR. 5174.

LINCOLN LINCOLN LINCOLN LINCOLN LINCOLN LINCOLN

Can furnish any car. Can furnish any terms. Prices from $875 to $2495. A complete line of Lincolns. MADDUX-ROSEL CO. LINCOLN DEALER 1511 S. Figueroa. WE. 8111

BUICK, late 1927 Brougham, like new; 6; excellent. WE. 8327. Private owner.

WILLYS-Knight 4-pass. coupe; new tires; high at $250. Terms. 1411 W. 79th.

STUDE. spec. '25 Cal. top; in Guaranteed. Only $495. Terms.

$4000 EQUITY in 7-room modern home; close in. Owner, 712 Lime, LONG BEACH.

OWNER WANTS HOUSE or lot in Hollywood; will trade for car. 1411 W. 79th. TU. 7863. Sun. 2.

$5000 EQUITY in two new modern stucco homes; close in. Owner, 712 Lime, LONG BEACH.

OWNER WANTS HOUSE or lot in Hollywood; will trade for late model car. 1411 W. 79th.

LATEST model new sedans & coupes, taken from owners who traded for late models; at a sacrifice. Call 1411 W. 79th. Call top, 1926 model; cost $1000; will sell for $450 cash. 1411 W. 79th.

$5 acres full bearing orchard in corn house in excellent condition; 3 miles Ocean; $1500 per acre. Terms to 5-room home. 724 E. 8th st.

AUTOMOBILES, ETC.—Roadsters

ROADSTER, new motor, new paint, new tires; $150. 1411 W. 79th.

ROADSTER, 1927, Ford, with rumble seat, like new; $250. 1411 W. 79th.

ROADSTER, 1927

CITY LOTS AND LANDS—For Sale —53

ROSEMONTE DIST. LARGE COR. 75x140 $4000

ALSO INSIDE LOT 80x135 $2500

SOUTHERN CALIFORNIA HOLDING CO. F. B. NORMAN 420 S. Glendale ave. Glen. 5191.

BARGAIN FOR CASH
B ZONE LOT 32x120 ON VAN BUREN PL. JUST SOUTH OF 27TH. ST. NR. WEST LOS ANGELES AND VERMONT CAR LINES. CONCRETE STREET, ALL IMPROVEMENTS IN AND PAID. PRICE $5750 CASH. NO TRADES. NO TRUST DEEDS. $5,000 APT. HOUSE NOW BEING COMPLETED WITHIN 150 FT. OF THIS LOT. AL HOROWITZ, 8963 SANTA MONICA BLVD. OX. 9904.

TWO lots on Florence ave., between Menlo and Hoover. Special price $2250 each. Subject to street assessments of $360.48 each.
ORO. H. HILL, 1564 S. Hill st.
WEstmore 6093. Ask for Mr. Hill.

LARGE view lot north of Los Feliz Blvd. $4000 including all improvements. Ideal location.
WM. MEAD ESTATE.
Glendale 6716. 2097 Los Feliz Blvd.

APT. site 50x150 nr. 6th st.....$17,000
Cor. nr. Wilton & 9th st.. $10,500
60x192 sp. site nr. Norton & Wilshire
Owners & Co., Security Bldg. 3066 7th.

OPPORTUNITY to buy 2 or 3 lots zoned for bus. Best loc. in N. Hollywood. 5 R. F. Valley, at bal. sale. Own, must sac. McLaughlin, WA. 1361.

BEAUTIFUL HILLTOP LOT. 75x148. view of Hollywood and the ocean. Only 18 minutes from downtown. $410 down, balance 3 yrs. OL. 7606.

E. cor. double front lot, on main concrete blvd. 80 ft. line. All improvements in and paid. $30 per month. Olympia 2303.

$2500 CASH
Takes deed to lot on McCadden nr. Wilshire. "Cornelia" Pl. 4667.

SACRIFICE
Lot on McCadden nr. Wilshire, on trust-deed basis. Cornelius, FI. 4667.

$16,800 BEAUT. 1st. cor. lot, 268 ft. on Griffith Park entrance. Oak trees. Y.M. terms. Owner, 596868.

SACRIFICE Crenshaw Blvd. lot at Washington. $7000. CONNELLY, 1736 S. Hope. WE. 8249. OR. 9305.

FORCED sale, beaut. view lot, 140-ft. front. Lakewood ave., near Silver Lake Blvd. OWNER, OR. 9305.

BUILDERS ATTENTION! Fine 45-ft. lot, W. 99 st. near Rimpau. Sacrifice for $1800. Phone VE. 4168.

16 LOTS. SACRIFICE
Laverne Blvd., s. of Wilshire. $2500 and up. Terms. WE. 0538.

WONDERFUL BUY AT NORTH HOLLYWOOD. 50x200 ft. Terms to suit. Fully restricted. Phone TH. 0443.

BURBANK FLAT DAIR ONLY
CHISHAW BLVD. 2 APTS. $8000. Owner, EM. 8110. OR. 0392

HERE GOES MY $2000 CLEAR
lot for $1500 cash or terms. Best buy in Southwest. TRinity 8723.

APT. corner 1 blk. from Ambassador. Terms will sac. Price $25,000. WA. 3624.

GRAB THIS — $2250 — GRAB THIS
Bev.-Fairfax dist. Cheapest on st. Brokers welcome. OR. 1674.

UNREST, hillside lot, East Hollywood. 40x132, double frontage. Will sacrifice. No trades. Owner, OX. 6141.

LEVKE corner, 50x150, both cottage in rear, $3600. Easy terms. 1024 FARNSWORTH AVE.

CRENSHAW Blvd. nr. 10th. 160x146. B Zone, $17,500. Ideal for apt. BEN BELL, TU. 4336, 740 S. Broadway.

OWNER MUST SELL
LaCienega bus. lot bet. Wilshire & 8th will handle. OX. 3000 or 1st floor 5 Harvard next cor. 11th, $6500, tms. Mrs. $3000. Trade for cir. WA. 2675.

$1,250. 1st lot off Vermont on st. Arlington. Owner, 1019 Vermont.

COURT or apt. site 100x105 to an alley, 53rd & Avalon. TR. 5353.

WESTWOOD, great residence lot. Bargain. DE. 2359.

2 LOTS good loc. in Van Nuys, $2, $1500, will trade for auto. GL. 9420.

Westwood price $2 Bike to Fox Wilshire. Bargain. Owner. OX. 2785.

APARTMENT, FLAT PTY.—For Sale and Exchange —54

HOTEL SITE

A very fine Hotel or Apartment site in the best part of WILSHIRE DISTRICT, being sacrificed at $75,000. Will take some trade.

Buy now for a sure profit in 1929

W. A. Hudson
with JOE TOPLITZKY COMPANY
265 H. W. Hellman Bldg. TR. 8451.

6-FAM. brick apt., brand new, 10 min. from Broadway, 2 flat, dist., $5000 cash will handle. Positive exclusive. HE. 7639. Owner.

Apartment Units —54-A

$9000 equity for $2000. "Own Your Own" 5-room apt. & double garage in Havenhurst district. 1421 Whitley ave., Hollywood. GL. 9222.

BUSINESS PROPERTY—For Sale —57

BUSINESS FRONTAGE
For Less Than Subdivision Prices
IN GLENDALE
Fastest Growing City in Southern Calif.

BROADWAY NR. BRAND, CORNER 100x165 $45,000

GLENDALE AVE. LARGE CORNER 150x140 $35,000

BRAND BOULEVARD 85x150 $25,000

EAST BROADWAY 60x204 $8000

GLENDALE AVENUE 80x160 $6000

THESE AND OTHER
Offerings at Less Than Subdivision Prices

SOUTHERN CALIFORNIA HOLDING COMPANY, F. B. NORMAN
420 S. Glendale Ave. Glen. 5191.

BUSINESS CORNER
Store with 4 living rms. & 4-rm house. Fir st. nr. Manchester. Price $3950. 4800 S. Figueroa. AX. 6829.

BUSINESS PROPERTY
W. I. Hollingsworth & Co.
403 Hollingsworth Bldg. TR. 9651.

OWNER BANKRUPT
MAKE OFFER S.W. cor. Vermont & 105 st. 90x182 ft. alley. WH. 8115.

WILSHIRE BLVD. COR.
Sacrifice for quick Sale. OWNER. OXford 4260.

40 FT. ON S. BDWY., nr. 43rd st. 4-family flat, income $1740. Pr. $14,500. $3500 cash, bal. easy. TH. 1224.

FOR BARGAINS IN REAL ESTATE SEE HAROLD G. FERGUSON CORP. 756 SO. SPRING ST. TR. 2804.

SACRIFICE Wilshire Blvd. cor. in Santa Monica. 130 ft. Owner must have cash immediately. TU. 7343.

SACRIFICE business lot on Washington Blvd. Easy terms. Mr. Howe, VA. 1587, morn'gs.

OWNER will sacrifice Washington Blvd. major traffic corner, $10,500 for quick sale. OL. 2093.

BARGAIN. Lge. bus. corner lot on 103d st. Will take some trade. BE. 7229.

INCOME PROPERTY—For Sale —57

A CHANCE
Of a Lifetime to Buy

$18,000 yearly income for $110,000; consisting of 20-unit apt. house bldg. and 18-unit stucco court, practically new. Most beautifully furnished. Located in a very substantial neighborhood, near Santa Barbara & Western ave., on a fine corner lot 150x150. Reasonable down payment will handle. There is now a straight first of $45,000 at 7%. Call T. A. Makranczy, GR. 4645 or VA. 4406.

Seeing Is Believing
INCOME PROPERTY
This beautiful duplex bungalow must be sold on account of owner's transfer east. 12 rms., 4 baths, Sanitas walls, hum finish. Partly rented. 1 blk. No. of Pico. Will bring better than 10% on investment and will steadily increase in value. The price is amazingly low. If you are looking for a bona fide bargain, phone OR. 6709. Eves. OR. 6899. OWNER.

Owner Must Have Cash
New 4-family flat, 20 rms., 5 garages. Sanitas walls hand decorated. Mahog. trim. Colored tile bath. Stall shower. Unit heat. Frigidaire. Income $3000 year. All for $21,500. Address X. box 185, Times Office.

HANCOCK PARK DUPLEX
OWNER MUST LOSE
Just completed large 14-room duplex, tile baths, tile kitchens, very artistic. At 333 N. Mansfield ave. Will sacrifice my equity for cash or trade for Bel. Air terms.
333 N. MANSFIELD AVE. DU. 1474.

AUCTION AUCTION
Thurs., July 12, 2 P.M. VA. 4531.
9045 Wonderful Montebello Park. 8-family apartment building, completely furnished. Lot 51x117. Income $1,200 per month.
Willis Land Co. G. M. Banks, Auct.

GREAT SNAP
If you have $2500 that is not working now is your chance to make $5000; 2 houses on one lot; income 10% on $12,000. Can be made to double. Will sell for $10,000. WA. 2646.

AUCTION AUCTION
Wed., July 11, 2 P.M. VA. 4531.
1 BLK. WEST 82ND ST.
Wonderful 5-room bungalow, large income, lot 50x186 facing 2 streets. Will sell to highest bidder.
Willis Land Co. G. M. Banks, Auct.

Foreclosures Must Be Sold
8-room home, 8-room double, 20-room flat and 36-room apartment, all to be sold under foreclosure. Small payment down. No agents. KATZ-MAN or SPAULDING, TR. 6759.

$6500. $750 CASH. INCOME $65 MO.
Dbl. Bungalow Furnished
8-R. stucco nr. 47 st. Who's first. Woodworth, 2715 Vermont. FO. 2706.

MUST sacrifice my 19-unit apt., fully furnished & occupied. Income approx. $2000 per month. Bank loan $45,000 1st. No. 2nd. $12,500 takes my equity. Robring, OL. 9402.

Duplex, Sell or Exchange
1 block Wilshire and La Brea. 15 rooms, unit heat, Frigidaire, 8 garages. OWNER, OR.

TO CLOSE ESTATE
Dbl. bungalow & 4-rm. bungalow in rear. Court appraised $13,500. Can sell for $10,500.
O. N. Wells, 1720 W. 7 st. WA. 8473.

Sanatorium
Located L.A. Co. State and Co. permits. Large grounds. Good bldgs. Owner, 1019 Vermont.

FINE 2-story bus. Bldg., in Fullerton, $150,000; mtge. $50,000; will exch. for clear inc. orange or walnut property. Owner, box 65, Fullerton.

FURN. court, central Hollywood, & double bung., bath, good properties & income. Home exch. & cash. Owner, 4245 Gateway ave.

BUNGALOW rt. 6 unit, owner must sacrifice, leaving town. Bel Valley, $17,500; for $12,500. Only $7500 cash. 413 E. 39th, nr. Ball Park.

NEW 5-room Hollywood Spec. Bldg. Inc. $10,000 yrly. Must sell. $48,000; $9000 cash. 805 Hibernian Bldg.

NEW stucco 4-flat. Must sac. at any price. Near Vermont & Beverly Blvd. One mortgage. 75. OR. 9609.

BEAUT. Hancock Park dup., 15 rms., inc. $3600. Real barg. for cash to mtg. OWNER. HE. 3585.

8-UNIT court, practically new, downtown, pay 12. Consider part trade. Owner, VA. 6433.

APT., income $7000 mo. Best location in Hollywood. Terms. HE. 4911.

½ price nr. W. & st., close in, 50x150 to alley, apt. or hotel lot. GA. 8560.

$5800 Dbl., stucco furn., 1 blk. to new Fox show. 2128 S. CLYDE.

$250,000 Burs ½ int. in $750,000 Hollywd's choicest apts. GR. 2645. 11-12

10-UNIT, income $3300, $17,500, $5500 dn. Address W. box 102, Times Office.

SUBURBAN PROPERTY—For Sale —58

ANSWER THIS AD if you want A real acreage bargain in Arcadia. We can get 1 & ½ acres, planted to big assortment of trees & improved with a "shack" house for $2750 at reasonable terms.
SCHUCKHOPP REALTY CO.
2636 Baldwin avenue.
1 North Santa Anita avenue.
660 W. Huntington Blvd., Arcadia.

YOU CAN EARN A 6-YR.-OLD
KADOTA FIGS
orchard by wages and crops. Only $250 required. Employment and independence.
Room 303 Chester Williams Bldg.
215 West 5th St.

10 ACRES—$1500
Ideal for turkeys. Part suitable orchard, good water, close to L.A. Might consider small lot, or trade site up to $300 in trade. $100 handles, bal. easy. Address X. box 232, Times Office.

FOR sale, home & income, 80x300 cor. 1 blk. W. Vermont on Olive Blvd. 2 r.m. mod. bung., frt. trees, etc. Ideal $45000. Make offer. Owner, OR. 9422.

Arcadia
WILL sac. 1 ac. poultry farm, 4-rm. furn. house, fruit, nr. schools, store. $700 cash, easy, or will trade. Owner, 1114 W. 30th Pl. L. A. UN. 1810.

WILL sacrifice 2-acre chicken ranch, 5-room house, heat school. Good lists of customers. 1000 chicken brooder house, rabbits, ducks, fruit. J. A. Jordan, S.E. cor. 2nd & Calif.

Brentwood
LOVELY new modern bungalow, grand floors, & bath upstairs. Choicest location, Brentwood. Convenient to new university & schools. Grandest outlook in county to sleep. Interior handsomely finished. 247 CARMELINA AVE. Ph. S.M. 25693.

La Crescenta
FOR SALE—30 lots. $15,000. Inc. $2000 Trade for 1st mtg. or 1st T.D. Address V. box 2055, Times Branch.

Montebello
IF you want to double your money in one year, buy this close-in lot on Whittier Blvd., 45x130 to alley, for $4750, terms. GOLDS REALTY CO. 20 Whittier Blvd., Montebello.

CORNER acre, 6-room frame house, rabbit shed, chicken yard, alfalfa. $3500. Terms. MONTEBELLO 155.

Oceanside
$8 LOTS. 80 ft. frontage, ocean view, adjoining highway; all public utilities available. $5000 cash will handle. Rose M. Russell. Box 93, Oceanside, Cal.

Palos Verdes
HALF price for one of the few business lots in Palos Verdes. Must raise cash. Call MR. KOEHLER, TR. 9651.

Pomona
FOR ranches of any kind in Pomona for sale or exch. See or write Geo. Stenzaard, Realtor, 311 1st Nat'l. Bldg., POMONA.

Sierra Madre
EXCEPTIONAL bargain; small house 50x150; fruit trees, roses. Mail particulars. 285 San Gabriel Court.

ADMIRABLE suburban surroundings. Booklet. HUMPHRIES. REALTOR.

Whittier
FOR sale by owner, 8-room modern home. Double garage. In most desirable location. Lot 50x140. 6 bearing fruit trees. 460 N. Washington ave., Whittier, California. Ph. 416330

BEACH PROPERTY—For Sale —59

OCEAN frontage 68x163. Esplanade Road to Palos Verdes. Facing site of $1,000,000 Elks Hotel. Surrounded by palatial homes. Unparalleled investment at $16,000. Mrs. Martin, owner, 1227 Monterey Blvd., Hermosa. Courtesy to agts. Ph. 3243

TURKEY FARM, BEST BUY IN CALIF. LOW PRICE, TERMS. OWNER. ADDRESS X. BOX 25, TIMES OFFICE.

OCEAN front lot, 17-rm. frame bldg. 2 blks. from Ocean Park Pier. Bac. for $11,500 cash & $9500 bank mtg. TU. 4776. Owner, 1009 Detwiler Bldg.

A WORKINGMAN'S CHANCE—$450 sand beach lot, all imp. in, paid for. Easy distance. Only $25 cash. $10 mo. Address X. box 247, Times Office.

OCEAN front lot, only $1232 cash. Water, gas, elec. Broad sand beach. Tucker 9784.

FOR sale, beach cabin, furnished, near Topanga Canyon. $250 cash. Call ME. 3730 or after 6 p.m. HO. 8384.

Pacific Palisades
CORNER lot, 87x130, level, ocean, foothill view, $4000 unexpriced at $3000 $900 cash. WA. 1460.

BEACH PROPERTY—For Sale —59

Balboa
Beautiful Lido Isle In Newport Bay
Every modern city improvement. High class but reasonable restrictions. Price $14000. Terms. $350 cash and $13 per mo. Bay front lot, price $3750. Terms. $950 cash and $37.50 per mo. No trades. No agents. J. B. MARSHALL, 2278 Wilshire Blvd. Phone DR. 6235.

Hermosa Beach
FOR sale, lot, 940 Goodman ave., Redondo Villa Tract. Improvements. 3-room house, double garage and 2-room apt. $10500. Terms. Will take roadster or small car first payment. Ph. TUcker 8769 or call at premises.

LOT for $1850. Great sacrifice. Located bet. car line & ocean. Inq. E. Williams, No. 4 Pier Ave., Hermosa Beach.

$450, nice double near water, also 6 rooms, 5 beds, $125. Baldwin, 2410 Palm Drive. UN. 8615.

Laguna Beach
MODERN home, just completed. $4750. Easy terms. Call Owner, Laguna Bch. 2823 or BE. 6073 Los Angeles.

Long Beach
Reward Paid to Anyone
that will find me a man or woman with exclusive taste for the beautiful, that desire a distinctive property for a home or investment, with location second to none, city owned park in front, 3 blocks. Beautiful view of the glorious Pacific Ocean, Catalina Island, etc., fronting on Ocean ave., Long Beach, California. It is a property that is worth $1000 per front foot now. It is the only property for sale that is comparable to the Riviera on the Mediterranean Sea. To be sold at a pitiful sacrifice. See A. E. BOYD, 238 E. 4th st., Long Beach, California. Phone 667-14.

Manhattan Beach
$55 DN. $10 per mo. Ocean view sand lots at Manhattan. 2 short blks. from the ocean. Modern improvements, including paved alley. F. H. Dolan, owner, 8321 S. Vermont. Extra courtesy to agents.

5-RM. modern, ½ block from ocean. Fenced. Lawn, shrubs, etc. Outside shower room. You can't beat a long time to beat it. Underpriced at $6750. OWNER, 132 19TH ST.

WATERFRONT lot on the Strand between 3rd and 4th sts. Priced $9000 cash. Address X. box 436, Times Branch.

Venice and Ocean Park
DBL. bung., part. furn., dbl. gar. Sell, exchange or rent. DU. 1538.

POULTRY AND RABBIT—Ranches for Sale —60

DE LUXE

Chicken RANCH, 17 mi. from L.A. It's a beautiful thing to own your own. The answer 2 your dream of a business & a home beautiful. 6 rms., tile, stucco, hot water heat, tile bath, fireplace, hand-decorated walls; 1 cr 2 blks. to school, cafe, P.O. & cars. Surrounded by 5 acres of walnut groves & estates. Million $ view of mountains from roof garden; 1500 laying hens, breeder rabbits, ducks, pigeons. Average yearly income about $4000, allowing you to enjoy life to the full. Price $17,500; about $5000 down. Stocks, bonds or mtgs. U have or a mtg. on your own property taken in part payment. IF U PAY CASH AT ONCE FOR MY EQUITY U CAN SAVE $1400. A. Harrington, Huntington Dr. & Pasquali Blvd., Duarte. Phone Black 324, Monrovia.

COMPLETE ONE-ACRE POULTRY RANCH, ready for business. Pretty stucco home with two bedrooms, breakfast nook; equipment for 500 hens, walnut trees, shrubs, lawn and barrier; 100 feet on paved boulevard; near car line, schools, stores. $750 down. Sacrifice price $4500.

ROCKWELL SMITH
5600 Van Nuys Blvd. corner of Burbank Blvd., Van Nuys, Calif.

COUNTRY HOME SNAP!
Buy from owner 5 acres walnuts & grapes, 4-rm. mod. stucco home, standard plumbing, plastic finish. Creap water, city conveniences, free advisory service; marketing help. $9625; $1000 dn., bal. 10 yrs. Price includes 5 shrs. water stock worth $1000. This is at Pontana, a prosperous community. Owner, 1019 Vermont. Address R. box 587, Times Branch.

MR. RABBIT MAN
Would $2100 net profit per year interest you in raising rabbits, under our successful plan? Send for illustrated folder, just off the press.

EDWARDS & WILDEY CO.
905 FINE ARTS BLDG.
811 W. 7TH ST. TRinity 6111.

MY full two acres go for $375 down and 3 years on balance; total price $1500. Abundant pressure irrigation in lowest soil. On paved road with gas, electricity. Close to best schls., city conveniences. Rich deep loam soil, ideal for poultry, garden, all fruits. No trades. Write owner, Address WW, box 207, Times Branch.

2½ ACRES with 2-rm. house. Total price $1500, $100 down and $12.50 per month. Located 3 miles west of Riverside. Good cheap water under pressure. Al soil. Fine for chickens and rabbits. Agents please do not answer. No trades. For further information please call at 727 So. Spring st.

Over 3½ Acres Highway
$700 FULL PRICE
Rich, fertile valley; ideal grapes, turkeys, etc. Healthy climate, L.A. county. Will take $1000 down from honest party & sold this week. Bal. $12 month. No trades. Address X. box 238, Times Office.

GOOD 4-ACRE fruit and poultry ranch well improved; 300 chickens go with place, 2 acres in oranges and grapefruit, balance in variety deciduous. Price $14,000, clear. Must trade for city property as not able to do work. Owner, only. Address T. box 1448, Times Office.

CHICKEN RANCH—8 miles from 7th & Broadway, new 6-rm. stucco, DbL. gar. Income $1000 chick. Lots of ground. $4950. SMALL PAY. DN. Lester L. Gervais, 8123 Long Beach Blvd., South Gate, Cal. LE. 0234.

FORECLOSURE SACRIFICE. Owner must sell 3-rm. house, new 1200-unit poultry plant, 500 good pullets & hens, all priced to sell $4950 $2000 dn., bal. 10 yrs. Address T. box 587, Times Branch.

$3Y now 5-rm. Span. bung. Elec. ref. & all mod. details. Poultry equip. acre lot on paved, lighted streets. Small dn. terms. 2 lots, $1250. No trades. 2500 capons free. Owner, 602 Builders Bldg. Bdwy. 7275.

NEW 10-acre White Leghorn University type poultry plant, 10½ acres young walnuts. All for $9500. $2500 cash. Bal. 5 yrs. 6% int. Address T. box 591, Times Branch.

5 A. FULL bearing oranges at Fontana. Fine crop. 4-rm. mod. house equip. $1250 terms. $7500. $2500 dn. Biggest snap So. Calif. 1729 Hope St., So. Pasadena. EL. 1661.

150x260. NEW 5-rm. modern home, bearing grapefruit trees. TERMS. ROBERT POLLOCK, 1445 Valley Blvd., Rosemead. 3 mi. east of Alhambra.

$3Y $2000 equity in modern equipt. chicken ranch for $1300; nothing more to pay for one year. Going east. Owner, 6007 S. Harvard. L.A.

FOR trade, sale or lease, 1½ acres chicken & rabbit ranch. 5-rm. house, garden, trees, etc. Owner, 10040 Tinemand Ave., Baldwin Park.

4 AB. fully equpt. 2290 chickens. New 6-rm. hse. Sale or trade for L.A. prop Act'c age, illness. Owner, 7001 Mosher Ave. CHEMSMOUTH. CH. 6733.

2½ A. chicken ranch in Orchard nr. Riverside, or will trade for L. A. prop For pt. call DR. 2771.

TURKEY FARM, BEST BUY IN CAL. LOW PRICE, TERMS. OWNER. ADDRESS X. BOX 25, TIMES OFFICE.

¼ A. equipt 600 to 800 hens. Mod. 4-7. hse. Own., Ward. 209 Bandini ave., Riverside, Calif. TR. 7466. L.A.

MODERN equip. acre chicken ranch. Reseda. Mod. hse. Take clear lot down payment. Bl. to suit. VA. 7816.

WHY DRIVE MILES? See the Poultry Ranch Specialists, Kelsey Realty Co., 15-A Valley Blvd., ROSEMEAD.

ACRE chicken ranch, near Ventura Blvd., for L. A. property. Address 4871 Otis Ave., N. Hollywood.

CITY ranch, 66x300, at 735 W. 84th. Fruit, chickens, garden, fenced; fine house. Price, terms.

WANT INCOME for 5 acres fruit, cosy home, chicken hse., water shares. 202 E. FOOTHILL, Monrovia.

COUNTRY PROPERTY—For Sale —61

AVOCADO LAND
Planted or unplanted, 2 to 10 ac. parcels. Finest in Santa Ceciliade dist. Part exch. considered. Owner, 809 Commercial Exch. Bldg. VA. 4037

WONDERFUL place to live, raise chickens, grow vegetables and enjoy your own walnuts. Five-room house selling at big sacrifice. Located in Arcadia. See owner, 804 Ferguson Bldg., Third and Hill.

SEND for literature regarding California's finest. Proved AVOCADO lands. Three unsurpassed districts. EDWIN G. HART, INC., 734 Van Nuys Bldg.

AVOCADOS. 7 acres young budded trees on 10 acres at Vista. Beautiful home site. A steal at $7500. $4500 cash. Owner, 1019 Vermont.

2-ACRE CORNER
Very sightly Avocado land. Easy terms, only $250 cash needed. Ocean view. 1004 No. Stoneman, Alhambra

GENTLEMEN'S COUNTRY
ESTATES AT RANCHO SANTA FE
SAN DIEGO COUNTY CALIF.
SOUTHERN Pacific Railroad lands, long term payments. Land Dept., 1254 PACIFIC ELECTRIC BLDG.

COUNTRY PROPERTY—For Sale —61

Ranch—Extraordinary
3480 acres of most beautiful ranch land in Southern California, located in Santa Suzanna Canyon, just on line of Los Angeles and Ventura counties. On this property is a very valuable lime carbonate deposit, two sulphur, one salt and several fresh water springs.
There is an abundance of wild game on property, making it an ideal location for a private game reserve, hunting club or resort. Fine proposition for a syndicate. There are twenty-one two and three-room cabins mostly brick. Wonderful large trees make a beautiful setting for cabin site development.

$150 PER ACRE
Address X. box 173, Times Office

Rich Land, $350 An Acre
Abundant cheap WATER. ELECTRICITY. Climate delightful. Ventura county, near thriving town. Rich soil. Walnuts, berries, bulbs, avocados, vegetables, poultry, rabbits. C. A. Heeb, room 621. 756 S. Broadway. TR. 5640.

$150 PER ACRE
Address X. box 173, Times Office

Rich Land, $350 An Acre
Abundant cheap WATER. ELECTRICITY. Climate delightful. Ventura county, near thriving town. Rich soil. Walnuts, berries, bulbs, avocados, vegetables, poultry, rabbits. C. A. Heeb, room 621. 756 S. Broadway. TR. 5640.

5 Acres—$275.00—Cash
Easy terms can be given on bal. It's the best of orange land and almost level. Has city water. Close to the Riviera on the Mediterranean Sea. To be sold at a pitiful sacrifice. See A. E. BOYD, 238 E. 4th st., Long Beach, California. Phone 667-14.

11 ACRES—$1200
Less than 60 miles from L.A. 3300 ft. high. Fine for poultry and rabbits. Worth more. For quick action, $1200 cash. Balance 7 years. Address W. box 226, Times Office.

IMPROVED COUNTRY ESTATE with Avocados and Citrus. Location unsurpassed for combining your civic and gentleman's country home, in the perfect climate of Northern San Diego county. Price $45,000. Address Y. box 261, Times Office.

5 ACRES $450 per acre with Vista water, San Diego County. Avocados, Valencias & winter vegetables.
E. V. Franke, 709 S. Verm. DR. 0682

25 OR 40 acres fruit, near town, worth $1000 per acre. Will sacrifice. Easy terms or part trade. Mr. Kerr, OX. 4306. Res. OX. 4776.

160 A. gov. relinquishment, main line 6000. Good road, grade, water, windmill, cash or trade. BE. 1020.

MUST sac. 1800 A. in grain near Paso Robles, $60 A. Long time to pay. Address V. box 5067, Times Branch.

Newhall
FOR SALE, country home near fine school, stores, etc. Lawn, flowers. About 2 acres, $5250 or trade for good house, Los Angeles. Address Y. box 1, NEWHALL, NEWHALL.

San Fernando Valley
10 ACRES of finest land, corner near Chatsworth aqueduct water. Surrounded by groves & nursery. Fine bldg. site. Frontless. Buy the best. Consider some trade. A bargain. Owners, CA. 5216 or Glendale 4494.

SPECULATORS, ATTENTION!
Two best industrial buys, near proposed airport center of city. 14 acres and 46 acres, both with trackage. 411 Hollywood Sec. Bldg. GR. 4471.

SACRIFICE BY OWNER
$1000 per A. 6 A. imp. house, gar. Elec. Santa Ana, 1 mi. to Fullerton ave. 8504 Media Dr., L.A. GA 7215.

72 ACRES, ideal subdivision, 5000 ft. from Whittier Blvd. Inquire Beachman Way & Clybourn. $200.000. Good terms. 193 North Central, Glendale. Glen. 2186. Glen. 8178.

SACRIFICE 1, or 2 acres Ventura Blvd. including improvements. Address owner XX. box 183, Times Office.

27 A. on Mulholland, will divide, want cash or inc. property. Owner, 280 1-8 a. Coronado. Ft. 3815.

Antelope Valley
ONLY 20 acres left. Best all sold. Cream of the ranches all around. Roosevelt-Redman alfalfa district. Offer few days, $95 ac., asking $500 down, balance to suit. Sewer, Fiber Flow belt. Owner, FAber 5702. 540 Citizens' National Bank Bldg.

FOR sale, 160 A. near Lancaster. No incumbrance. Good house, barn & chicken houses. Fine alfalfa land. Also 160 A. unimproved. Will trade for quick sale $4000 cash, balance terms. Write P. L. Beckwith, Rosamond, Calif.

20 ACRES improved alfalfa land, east of Lancaster, $8000. Daniel McFarland, Agua, Calif.

20-ACRE improved alfalfa ranch east of Lancaster, $8000, terms. Daniel McFarland, Azusa, Calif.

HAVE fine land with water near Palmdale. Reasonable. 2469 Gower w., Hollywood. GL. 2447.

Imperial Valley
OWNER must sell 274 acres Imperial. Excellent soil, plenty of water, all level and ditched. Excellent for grapefruit or alfalfa. Sacrifice for $50 acre. Half cash. Bank appraisal $75 to $100. F. V. GARVIN, 518 E. Bdwy., Long Beach.

Mexico
38,000 A. OF good sheep or cattle land in Lower Calif. 80 mi. Ensenada; price $25,000. OL. 5735.

MOUNTAIN, RESORT, LAKE Property—Sale, Exch., Etc. —62

160 ACRES covered with sugar and yellow pine. Has making of prettiest resort in Southern California. Lake view, good fishing. Abandoned gold mine, no underbrush. Accessible. Near Big Trees. Price $45 per acre. Phone Empire 4530.

COTTAGE, comfortably accommodate 4 or 5, Frontage on Lake Hughes in the mts., 60 mi. L. A. Terms. Owner, R. L. Reynolds, La Habra. Phone 216.

CATTLE ranch, Kern county. Well watered, commands big range. Beautiful country, good hunting, bear, deer, quail. Address W. box 105, Times Office.

DUCK club for sale or lease, fully equipped, 40 ac. rice planted for 1928. Tobacco dist. 30 miles from S. Central, Glendale. Glen. 1179.

MOUNTAIN home sites. Total price $900. One hour from Hollywood. Ph. Miss Clark, days MU. 6141; evenings 589656.

SPECIALIZING country properties, also canyon, mountain acreage and cabin sites. A. Nell Patterson, 329 E. Green, Pasadena. Wakefield 2185.

LAKE Tahoe, 10 acres lake frontage. Dollar for dollar value. Address V. box 93, Times Office.

LAKE Tahoe frontage for Idyllwild. Dollar for dollar value. Address V. box 923, Times Office.

BEAUT. cabin sites; less than hr.'s dr. from Los Angeles. Terms. Owner, 1019 Vermont. Want apt. Owner, OL. 8150.

BIG BEAR cabin site. Will sacrifice to quick buyer. Terms $21 So. Angeleno Ave., BURBANK.

IDYLLWILD, cabin on stream for rent. MERRILL, 936 Bartlett Bldg. Vandike 8683.

CABIN for sale at Wrightwood. Nev. Call TOM BELT. OR 3276.

EASTERN, NORTHERN PTY. For Sale, Exchange, Etc. —63

$1000. 27 ACRES second bottom land. A bargain. Water 16 to 18 ft. H. A. Brizzi, HINKLEY, CALIF.

For Exchange —63-A

42 CLEAR lots, close in Minot N.D. population, 14,000 county seat. Value $10,000. Want S. Cal. home or income. Assume. O. J. SMITH, 2234 Crenshaw Blvd.

12-RM. flat of 7 rentals, excel. residential dist. Portland. Take value of $8000 in So. Cal. Mr. Erwin, ELMER SALMON CO., 830 Chapman Bldg. TU. 4576.

7-RM. modern, lot 60x150, best res. dist. Fresno. Want vacant or improved inc. or near L.A. Vinton & Christlaw, 1102 Sunset Blvd. MU. 8126.

OWNERS, list Midwest for S. Cal. & So. Cal. for Midwest. CHAMBERS, 4657 Hollywd. Blvd. OL. 3121.

CHICAGO, Detroit, Cleveland, Seattle, N.Y. for L.A. Trades all over the U.S. Ellis, 2223 S. Hoover. RI. 8204.

EXCHANGERS, WE MAKE 'EM. P. D. Harris, 138 S. Los Bros. WH. 0505. 10 A. nr. Rilversde. $3500. Grab it.

RESIDENTIAL income, Kansas City, Kan., for So. Calif. Box 132, Claremont or ph. Claremont 6451.

WANT Portland for beautiful 12-rm. home in Glendale. Glen. 1748.

Wanted —63-B

FOR exchange, property in Ontario, for a home in Central Ind. Write or call W. M. Street, 708 S. Ner. st., Ontario, Calif. Ph. 1552, Ont.

$60,000 court. $20,000. Single loan. Trade for clear eastern or ranch. ELLIS, 2223 S. Hoover.

SAN FRANCISCO PTY.— For Sale, Exchange, Etc. —64

FRISCO income property, $12,500. Want L. A. Dorgan Co. HE. 3397.

GOVERNMENT LANDS— and Relinquishments —66

WANTED—RELINQUISHMENT
160 ACRES OR MORE. Full description only. No brokers. Address X. box 224, Times Office.

GOVERNMENT LANDS— and Relinquishments —66

CHOICE ½ section open for entry; good water condition, electricity. R. LOOMIS, DAGGETT, CAL.

FEW homesteads under irrigation project. Act quick. Rm. 610, San Fernando Bldg. VA. 1134.

LIST of vacant land in Los Angeles Co. 256, D. McFarland, Azusa, Cal.

OIL PROPERTY— Miscellaneous —67

SIGNAL HILL corner, fine location, 1 1-4 set at 4400; need $25,000 to finish good deal. Fred Heartwell bldg., Long Beach. 69737.

1% LAND owner's royalty for deep sand drilling well. Signal Hill; near 6 big gushers. Bears quick sale. Mr. Morris, ME. 0326 or DR. 0328 eves.

$5 A. No. of Chatsworth, new well close, 4-rm. mod. home, 12th. and Western, sale land values. Ph. 598295

FOR SALE—5 A. near San Clemente well. Layman Co., 1005 Rose, Inglewood. address X. box 152, Times Office.

LAND owner's royalty in Signal Hill for sale. Address V. box 429, Times Office.

$500 WILL buy lot in oil lease. 2 wells operating, adjacent property. Address X. box 94, Times Office.

FOR sale 1st N.W. of Aspen No. 2 well Potrero. See Ashley Dewitt, 625 Stock Exchange Bldg. TU. 3441.

ORANGE, LEMON, WALNUT Avocado Groves—Vineyards

For Sale —68

$200 CASH
Will give responsible buyer easy terms on the balance; good avocado land; abundance of water for property; this two-acre country estate will please you. Address X. box 243, Times Office.

WE are subdividing 125 A. orange grove that is now paying 20% on price asked. Property is clear. Will give easy terms. Take part trade. V. Bean, 1007 N. Western. HO. 8439.

GENUINE sacrifice sale of 1-acre Navel orange and apricot grove. Fine crop on trees. Porterville dist. Price $15,000. Owner, Ethel Gaskill, 107 West Broadway, Glendale. Phone CH. 2031. Evenings GL. 1810.

AVOCADO RANCH
17½ acres La Habra Heights. Now producing lots of fruit. $3000 per acre net. Owner, Box 43, TIMES, PASADENA or broker's office.

5 ACRES—SUB-IRRIGATED—
Deciduous fruit land. Good elevation, close in, domestic water. For quick action, $1300; $150 down, balance easy. Address Z. box 235, Times Office.

FOR SALE—Orange grove without house, 10 acres at Covina, splendid condition, in bearing. Price, terms reasonable. Will exchange for city property. Phone RO. 4237. Los Angeles.

10-ACRE almond or olive orch. with good road, grade, water. Antelope Valley Owner, 11679 Gorham, Burbank Heights. Will trade.

MUST sac. 1800 A. in grain near Paso Robles, $60 A. Long time to pay. Address V. box 5067, Times Branch.

Newhall
FOR SALE, country home near fine school, stores, etc. Lawn, flowers. About 2 acres, $5250 or trade for good house, Los Angeles. Address Y. box 1, NEWHALL, NEWHALL.

San Fernando Valley
10 ACRES of finest land, corner near Chatsworth aqueduct water. Surrounded by groves & nursery. Fine bldg. site. Frontless. Buy the best. Consider some trade. A bargain. Owners, CA. 5216 or Glendale 4494.

SPECULATORS, ATTENTION!
Two best industrial buys, near proposed airport center of city. 14 acres and 46 acres, both with trackage. 411 Hollywood Sec. Bldg. GR. 4471.

SACRIFICE BY OWNER

$1000 per A. 6 A. imp. house, gar. Elec. Santa Ana, 1 mi. to Fuller

REAL ESTATE—For Sale

Business Property

SANTA BARBARA st., 50-ft. lot, 2-story, 10-room, with 5-rm. basement; professional; $7000. Want small home. W. Pico. WE. 7663.

WANTED: 20 acre orchard property in first class, for improvements. Property, Box 1043, Van Nuys, Calif.

$15,000 equity in $25,000 store & office building; will trade for stores in other cities, and land within city limits. Box 2, ditch water or stock. Times.

WELL rented 2-story brick, on main artery, store and flat; $16,000. 1747 Cahuenga.

KITCHENETTE CO., Realtors

I want a home or business property on Lincoln or Pasadena Ave. Will pay $50 per month on balance. Owner, 1000 Fig, Inglewood. Or call Ventura owner part time, McKEE, Santa Monica, EX. 4111.

Income Property

Open for Inspection

MODEL APARTMENT NOW. W. ADAMS at Western. Two-story brick, 10 singles, 7 doubles; all new modern conveniences, beautifully furnished; apartments occupied since opening Dec. 1; will show $3000 per month to responsible purchaser; owner has other property in exchange; on the ground floor. Wisely, with

LAACK & WILLIAMS

3739 Wilshire Blvd. Between Western & Oxford

OWN A DUPLEX

Establish An Income

Exchange your home or part of it for a steady income. You or part of it is a liability. This part of it is an asset. We offer a 10-year-old duplex in the Wilshire district, for $24,500; electric refrigerator, all large rooms, beautiful; truthfully say this is the most attractive duplex in Los Angeles, both interior and exterior, and we invite you to make it your own. ROBERT M. KIMBALL & CO., 301 Owens Bldg. OWens 4429.

6601 Wilshire Blvd. Offices in

CONSISTENT WITH OUR AGGRESSIVE POLICY

to buy, sell or exchange, we offer a duplex in the Wilshire district for $24,500; electric refrigerator, all large rooms, beautiful; truthfully say this is the most attractive duplex in Los Angeles, both interior and exterior, and we invite you to make it your own. ROBERT M. KIMBALL & CO., 301 Owens Bldg. OWens 4429.

6601 Wilshire Blvd. Offices in

Figueroa Street Corner

Lot 220x180

Figueroa st., in the Central Avenue-Alhambra district. Improved with a comfortable home. Leased to responsible party. Will consider high-class acreage to the value of $375,000.

C. V. SIMPSON
EDWARDS & WILDEY co.
TR. 6921.

GRAND AVENUE

Close to 8th Street

Lot 60x160. Improved, close to paving center of 7th and Grand property. $300,000. Will trade for clear property, $45,000 cash, $60,000 mortgage, 5 yrs. 6%. to show you this bargain.

C. V. SIMPSON
Edwards & Wilder Co. TR. 6921

BUNGALOW COURT

Choice Hollywood location, $40,000 gross year, always full, clear $10,000, double to $15,000. Phone GR. 2911. No agents. COURTESY TO BROKERS

MIDWEST city of 120,000 population. Modern 2-sty. building, 4 stores, business street. Price $35,000, part, house in good location. Will trade for Hollywood or Los Angeles income property. Address X, box 47, Times Office.

HOLLYWOOD APTS

New modern brick walk-up, 20 units, income $3000 mo., only 2 years old, blvd. Take suburban or vacant lot. Owner, 1000 N. Alexandria.

OK Kohler st., between 9th & 7th, 2-rm. & 2-rm. in rear, on lot 50x150, $2500. Also 5-rm. & 6-rm. house on lot 50x150, $4500; will sell separately or together to suit. AXridge 6800. Broker.

RESIDENCE AND INCOME SITE

An architect's home, 2 rooms, 2 marble baths, built as a model home, now offered for sale; terms; paying all expenses. Rent $75 per month. Price $12,500.

WILSHIRE DUPLEX

Inc. of $2640 per year, 14 rooms, 3 baths. Only 1 mtg. Want clear M.

Brand New Apt.

Elegantly furn., elect. refrig., some $850 per mo. Owner, 6 rms., 3 baths. Price $45,000. Mtg. $10,000, bal. easy. Income will pay. Owner lives in one. GIVE OR TAKE value in valuable income property. $10 W. 5th st.

$4500 DOWN, $1000 CASH

EXCHANGE equities for Apart. or Business Property. Owner, 1000 N. Alexandria.

2 DUPLEXES, Hancock Pk., 5 & 4 rms., each fmshd. Only $17,500. 1st mtg. $8000, 5%. Assumable or clr. city. Owner, 1000 N. Alexandria.

MODERN 16-r. duplex, Hancock Pk. terr., secured income $6400 per yr. Will exchange equity. Owner, 1000 N. Alexandria.

6-UNIT court, income $140 per mo. Will sell at sacrifice for $4000 down payment. Price $10,500. Call owner by Bdwy., 7th & Grand, 9 a.m.

2-STORY 8x 4-room, corner, close in, cash. What have you? 8TH ST.

BEAUTIFUL 13-unit ct., 10 rms. & bath, 2 stories, about dist. Fr. $22,500. Inc. about $2400. Submit clear equities. Owner.

BUNGALOW court in modern hardware store or income. Phone Inglewood 7178.

DUPLEX nr. La Brea & Melrose, 5 & 5, fine cond., $17,500. Or vac. Ben Bell, TU. 4397.

CITY income for sale or exchange. $30,000. Box 2636, Times.

Beaut. Hancock Pk. duplex, $3600, for small cottage, close in, where city water. Owner, 1000 N. Alexandria.

COURT 10 units, 6 rms. & bath each, 2 stories, 2 garages, income $4800 yr., for exchange for income or business.

WANT suburban home in Glendale, Burbank or Pasadena. Will trade 5-unit court, 2 stories, 6 rms. & bath each. Owner, 827 Fig. 10-UNIT court, Long Beach, 2 stories, 6 rms. & bath each. Will trade for clear property. Submit cash for balance.

BEAUT. NEW 5-rm. & 4-rm. apts., 2 stories, 2 baths each, $4500. Will take $4000 cash. Owner, 1000 N. Alexandria.

15-UNIT court, Long Beach, 2 stories, 6 rms. & bath each. Will trade for clear property. Submit cash for balance.

15-RM. duplex, Wilshire dist., Country Club pr. Will trade for equity for vacant or eastern property. Owner, 1000 N. Alexandria.

WANT vacant lot, Los Angeles, as some prop. for 4-6 rm. house. Address R. box 2, Times.

$7,500 will buy 5-room bungalow, $10,000. Clear. 1747 Cahuenga.

Hollywood 11-r. duplex, Hancock Pk. Only $20,000. Owner, 1000 N. Alexandria.

WANTED: Small acreage home or income property in Garfield Park. Phone Garfield 5497.

CAN exchange income for equity

634 ROOSEVELT BLDG.

1-FAM. flat, 16 rms., 2 baths, Boyle Hts.; will trade for income property. Box 2, Times Office.

EXTRA ORDINARY 4-flat, well rented, $10,000 net for clear. $5500 buys well rented 5-room cottage. Michell, Owner, 115 W. Jefferson. RI. 4758.

Country Property

$25,000 CLEAR buys large turkey & hen plant, fully equipped. Will take income of $7000 per yr. This is a real business, in Madera city limits, only lights & water. Must leave for Mexico. 634 Roosevelt Bldg.

$5000 equity in 10-acre alfalfa, fruit & poultry ranch, 5-room house, water, electricity, close to Inglewood. Box 2, Times Office.

$50-ACRE alfalfa, fruit & poultry ranch, 5-room house, water, electricity, close to Inglewood. Box 2, Times Office.

$50 BUYS 10 acres, close in, fine soil, fine for chickens, water piped to each lot; $10 down, $1 per week. Call after 6 p.m. 1747 Cahuenga.

$50 DOWN, $50 MONTH

10 ACRES, all tillable, fine soil, water piped to each lot; close in; $495

BUSINESS OPPORTUNITIES Of Many Kinds

In Alphabetical Order —83-A

GAS sta., blvd. loc. Cottage, barbecue, long lease, equip. $7000. Guar. $600 mo. net profit or better. Address V. box 229, Times Office.

GAS station & auto park for sale, centrally located, good biz. Call Owner, MU. 9812.

GENERAL store, $1300, doing $30,000. Rent $45, money maker. See T. TURNER, 855 S. Los Angeles St.

GOWN shop, well known in Wilshire district, established 3 years. Lease fixtures, good will. Cash $1500. Address Z, box 300, Times Office.

GROCERY

Man and wife to run my grocery. Lovely home, Maywood. No close competition. Home free. Give me 10% profits. Good salary, $850 cash required. Apply Mr. Harrison, 232 E. Atlantic Blvd.

GROCERY AND MEAT MARKET — Old established cheap rent, beautiful fixtures. Will sacrifice to quick buyer for cash. Don't overlook this opp. Busy corner. 1548 West Temple st., Los Angeles.

GROCERY in fine neighborhood, long lease, daily sales better than $75. living-rooms for rent, reason for selling, other interests. Address box 8, La Verne, San Pedro, Cal. Or phone 1258.

GROCERY, rent or lease, established 14 years. High-class residential district, Hollywood. No other stores permitted in this district. Exclusive. HO. 2273 or HO. 4341.

GROCERY & DELICATESSEN — Best loc. in Venice. Estab. 19 yrs. Average $600 weekly. Owner has reason for selling. 19 Brooks Ave., Venice.

GROC. MAHOGANY CASH STORE. Sac. $600. Inc. all fixt. & $450 stock. Cor. loc. 4 liv. rms. bath. Living for 2. Call 238 E. 39 Pl. or see Bulls, 1311 W. 6th.

GROCERY Auction, Tuesday, 7 p.m. 741 W. Jefferson. A small stock of staple groceries & fixtures will be sold in lots to suit those present. HAMBURGER, Auctr.

GROCERY & lunch, living quarters at 2131 San Fernando Road, Burbank. Good lease, rent $25. Called Burbank if sold at once.

GROCERY, open front on highway to San Diego. Good business, sell at invoice $6000 or $4000, lease. 721 S. Los Angeles St., Anaheim.

GROCERY, delicatessen, bakery, transfer, $350 daily cash biz. Other business needs my attention. Col. or terms. Owner, 4373 S. Broadway.

GROCERYMAN wanted to take over going unit in exc. mkt. doing $3000. Little cash to resp. party. No rent. 7406 SUNSET BLVD.

GROCERY clears $200 monthly; price $6000; nice building, rent $90. Call 308 Delta Bldg., 426 Spring.

GROCERY, splendid little store for 2. Fine rent for living room. Est. 4 yrs. 1108 W. Washington.

GROCERY & market, estab. business must sell at once. Bargain. OLA. 8272 or OL. 8144.

GROCERY, near school, 5 living-rms. rent $35. Will sell cheap. 401 E. Stewart St., Los Angeles.

GROCERY, up to date, good stock and fixtures, residential district. 5439 Monte Vista st.

GROC., same owner 3 yrs. Sales $75. Small investment. VERY CHEAP. Grocery Fixt. Co., 412 So. Los st.

KALSOMINE & dishes, very cheap. Doing good business. Must sell due to poor health or owner. (End of car line.) 3173 W. Adams st.

HARDWARE store, full line of clean stock, fine fixtures, long lease, doing big biz. Sacrif. sect. sickness. Don't overlook. 5000 E. Whittier Blvd.

HEALTH CENTER

Carrying nationally advertised health products; wonderful line. Substantial profits. 1612 W. PICO.

ICE cream manufacturing plant, operating wholesale & retail routes and trucks. Address Z, box 51, Times Office.

LADIES' specialty shop, in business 8 years, excellent location, near Forum Theater, new stock ladies' and children's wear, fixtures and store lease; owner leaving city, must sell. Bargain. Top Notch Shop, 3034 W. Pico. Call after 7:30. Call mornings.

Ladies' Ready-to-wear, Sac., $2830. Worth dble. 936 Bartlett Bldg.

LOCKSMITH, downtown, small inv. Gross, 700 W. 8th st.

LUNCH, FOUNT. SAC. $1200. 18 stools. Biz Pub. Mkt. Busiest shop, center thriving valley town. A-1 cook. Good lease, live wire make big money. Act quick. Must go Ariz. BULL, 1311 W. 6th.

LUNCH rm., hamburger, chile, stew. Best loc. Holly'd. Indv. bldg. $25 da. Should clear. Living r. in connection. Ladies operating. $13 a rent. Lse. $650 full pr. 1557 N. WESTERN

LUNCH, confectionery, soda fountain, candy location. Reasonable rent. Clearing $300 mo. Owner in other business, no fair offer will be refused. 1548 WEST 6TH ST.

LUNCH, confectionery, next to West Coast Theater, Holly'd. $125 every week clear. With 15-day trial. Price $2500, cash. Pictures will more than double this price. 1597 N. WESTERN.

LUNCH room seats 18, same owner 3 years. Rent $40, must sell due to ill health. Offer, Owner, 1006 Mission St., So. Pasadena.

LUNCH rm., heart of Holly'd. Fine for couple, cook or press. Holly'd studios. 5-yr. lease. Cheap rent. A bargain. 5000 HOLLYWOOD BLVD.

LUNCH rm. & cafe, 14 stls. ½ blk N. Wilshire at 630 S. La Brea. Od. set bus. Suit couple. Liv. rms.

LUNCH RM. Holly'd. Well estb. & cozy. Doing good biz. Pr. only $475. A real buy. 204 Grosse Bldg.

LUNCH car, 9 stools, partly equip., $250. 375 S. Witmer. Apt. 203. MU. 0349.

LUNCH room and living quarters adjacent, new Holler Drome. Est. 4 yrs. Washington Blvd., Culver City.

LUNCH rm. Sacrifice, $75, terms. Money maker. A-1 loc. 936 Bartlett Bldg.

Lunch rm., sac., money maker, $950 handles. Snap. 936 Bartlett Bldg.

MANUFACTURER of furniture and mill work will sell a going business, including equipment, residence and 3 acres of land facing on So. Main st. Owner's health forcing this sale. Phone Gardena 169.

MFG. business making well known necessity needs more capital. Plant and equip. worth $6500. Exclusive patent rights. A real going concern. $2000 for controlling interest. 651 SUBURBAN BLDG.

MAN, DR., P. MANAGER. Unlimited possibilities. No exp. req'd. Small cash security req'd. Salary & com. Call at 1216 W. Washington.

MEAT market, rent 5% of gross sales. First-class Wilshire location, big high-class market, clearing around $600 month. $950. 1612 W. PICO.

MEAT market in groc. store. Will net $40 wk. Price $1000, $400 down, bal. 12 months. Warne, OL. 6502.

MEAT market. Must sell in 3 days. Big sacrifice. 5022 S. Broadway.

Meat mkt., clears $100 wk. Orange Co. $3500. 936 Bartlett Bldg.

Men's Store, Sac., $1,100. Anaheim. $12,000. Make offer. 936 Bartlett Bg.

MILLINERY, best location, dept. rented for ready-to-wear or can buy same. Best reasons for selling. 30 S. Pine st., Long Beach.

MILLINERY store in very good shopping dist. Price $1250. Will invoice about $700. 1612 W. PICO.

MOTION PICTURES

Independent studio. Must expand for talking pictures. Want party with $5000, income $18,000 yearly. Good salary, share in profits. Address X. box 174, Times Office.

PARTNERSHIP OFFERED. I need a man to assist me and act as treasurer in a growing bond & mortgage business. Plenty of business, but too much for one man to handle. Experience unnecessary; will teach business to right party. $25,000 required, money goes into business. Can give highest bank as reference. Trial given to prove merits. For further details Address V. box 478, Times Branch. No agents or brokers.

PARTNERSHIP offered to join local banker in financial institution to act as sec.-treas. $3500 required. Fully secured. Prefer party who has had some business experience, but not essential. Substantial drawing account & share in profits. Highest bank and mercantile references exchanged. Address V, box 452, Times Branch.

PARTNER manufacturing firm; estab. 7 years; employ number people; showing profit of around $1000 mo. can considerably increase with assistance of business man; manufactur. staple products; estab. in 1921. Sell int. 81 % of inventory of stock and equipt. Office, 1612 W. PICO.

PARTNER for ½ interest mfg. business. Product with national demand, large profits. Chance to make $25,000 each next year. $6000 all required, good security. Refer given and expected. Salary $250 mo. to start rapid promotion. MR. SMITH, 709 West 8th st.

PARTNER. Are you looking for a permanent connection with a well-estab. commercial business that will assure you $250 mo. salary besides profits. Need bus. man who will devote full time. Nom. inv. 1612 W. Pico

PARTNER—Man for packing and shipping in local mfg. co. Must be honest & willing worker. Good salary and share of profits. $1600 inv. req. Fully secured & returnable. Trial given. Meet owner, 1548 W. 6th

PARTNER, soda water works, also have agency for 2 best-known near beers. Estab. 2 yrs. Big money mkr. Need partner for office or works. Nominal inv. 1612 W. PICO.

PARTNER—Man or woman for office duties. Must be experienced & reliable. Small investment. Fully secured. Good salary to right party. 1548 WEST 6TH ST.

PARTNER—Have a wonderful medical preparation that I wish to market through agents. large profits. $300 for half interest. Address Y. box 264, Times Office.

PARTNER with $1500 in a nicely equipped gold mine and good pay. Or in right. Address Y. box 463, Times Branch.

BUSINESS OPPORTUNITIES Of Many Kinds

In Alphabetical Order —83-A

PARTNER, $7000 buys interest of partner retiring from most attractive business. Sickness requires immediate use of all resources. Big money maker. No competition, protected territory for commodity having steady demand from manufacturers and other big interests. Profit enormous. No production problems. No risk. Interesting & easy to handle. Can easily earn $25,000 per year. Possibilities unlimited. Money secured. Business fully organized and financed. Experience unnecessary. Complete investigation invited. Details by personal interview only. Or. 6811.

PARTNER COMMERCIAL off. bus. (not R.E.) Only firm of its kind in L.A. operating 2 city offices. Need rel. man capable assuming full chg. one off. Well estab. & showing $1000 a mo. net profit. Exp. in this line not essential if practical bus. man. Refs. exch. Nom. inv. req. 1167 S. Broadway

PARTNER for estate Molly's office. Must be able to take over work of treasurer & have pleasing personality to meet people. $400 mo. sal. & divide profits. $2500 cash. In reply please give full particulars. Address Y, box 160, Times Office.

PARTNER—I have exclusive distribution So. Calif. for a well-known food product. Need good man or woman for office assistance. Office duties, etc. Med. inv. fully secured. 1548 W. 6th st.

PARTNER—We have 2 chain of small lunch counters in L.A. Want man or woman for ½ interest to take charge as commissary. Med. investment, fully secured. Will make, and equipment. 1548 W. 6TH ST.

PARTNER. Lady wishes partner in big paying business. Only requires part time. Must be willing to invest $1200. Fully secured. Address MT., box 555, Times Branch.

PARTNER for high-class well estab. contracting bus., $15,000 in contracts on hand; must have cash to assist me, too much for one. Sal. $40 wk. and ½ profits, $750 req. 818 W. 8.

PARTNER—Lady wants manager with pep and push; must have $2500. If you are worth $10,000 a year, answer this. Address Y, box 138, Times Office.

PARTNER wanted in successful X-ray lab. Will teach. Work is pleasant. Income is excellent & increase in business requires help of partner. Mrs. Lane, nor. VA. 1760 for appt.

PARTNER wanted, $6-$10 investment. Mfrs. concern. Bus. est. 3 yrs. Give ph. no. & address in reply. Address Y, box 390, Times Branch.

PARTNER cement & concrete products mfg. business. Estab. 2 yrs. Have small plant, expand fast. Need help. $750 req. Exp. not nec. 1612 W. Pico

PARTNER cement & concrete products mfg. business. Estab. 2 years. Have small plant, expand fast. Need help. $750 req. Exp. not nec. 1612 W. Pico

PARTNER—Auto repair shop, central location. More work than I can handle. Will acquire for ⅓ interest. 1548 W. 6TH ST.

PARTNER wanted, a new ice cream, something different, a money-maker, some capital. Address box 267, Times Agency, Santa Monica.

PARTNER—Afraid of work to assist me in old est. bus. making big money. Good sal. & ½ profits to right party. $750. 612 W. 8TH.

PARTNER with $1500 cash for old established transfer business. Fine opportunity. Address V. box 397, Times Branch.

PARTNER, a good Industrial equipment distributing business. Few thousand dollars required. Address V. box 421, Times Branch.

PARTNER—Must drive car & travel; have 15 different lines. Ready-to-wear & millinery; other goods. Nominal inv. C. Smith, 709 W. 8th.

PARTNER with $2000 and services for marketing a chemical; every auto owner a prospect. Address W. box 467, Times Branch.

PARTNER, charge office and small office; profitable citizen; member desired required, references exchanged. Address V, box 534, Times Branch.

PARTNER, restaurant. Take cash, manage dining room. Good paying business, beautiful fixtures. 3612 W. 7TH ST.

PARTNER, battery shop in super sta. Good for $300 mo. No experience necessary. Small investment, half cash. Bal. terms. 1548 W. 6th st.

PARTNER—Mfr. article used in every home. Will pay sal. $50 wk. & share profits. $1250 req. 2818 W. 7TH.

PARTNER to place a kitchen article on the market. Small investment. Address X. box 66, Times Office.

PARTNER with $1500 cash. Estab. bus. Should clear $2500 to $300 mo. each. SEE ME TODAY. 2328 W. WASH.

PARTNER, no investment. $100 per week for one who qualifies. Address Y, box 314, Times Branch.

PARTNER, $300 will make you good living, no overhead. 443 W. 7th st.

PHYSICIAN—AND DENTIST. Excellent corner location. Fast growing section. Drug store below. A real opportunity. 2000 EAST VALLEY BLVD., Alhambra, Calif.

POULTRY ranch & sandwich stand on blvd. Want party to help operate ranch; can make some investment. Inquire 521 W. 42 Pl. AX. 3611.

PRINTING office, 3-press shop; one, 14x20; one, 12x18; one 6x9½ press. Lots of type, including wood type, numbering machines, paper cutter, stool, stove, office fix. for $950 cash. Apply or address 403 Emerald st., Redondo Beach, or phone Redondo 1.

PRINT SHOP. Invoice $5000. Established 4 yrs. $1500 will handle. Consider partner. 544½ Western.

PRINTING—Bargain, small plant, 10 x 15 4-press plant. Snap. McCLELLAN, 112 N. Broadway.

PRINTING PLANT. Will buy your paper cutter. Address Y. box 354, Times Branch.

RADIO—Who will take up manufacturing of radio transformers? Am A-1 engineer (German) and would take over installation and direction. Address X. box 131, Times Office.

Retirement stand, Foothill Blvd. Al. Sac. $1000. 936 Bartlett Bldg.

Restaurant Auction

MONDAY, JULY 9, 2 P.M.
843 N. BROADWAY

The entire contents of the T. & A. Rest., incl. Horseshoe counter, 44 white stools, Nat'l cash register, tables, chairs, coffee urns, fan, pie & pastry cases, Elec. lunch, sign, steam table, gas ranges, 6-door McCray ice box, as a whole or by pieces. Louis Hamburger, Auctr. DR. 0295.

RESTAURANT, very modern; open 2 meals a day, closed on Sun. Average sale $40 daily. Trial given. Take E car to Inglewood, then bus to El Segundo. Cash $800, credit $1000 agents take notice. 129 Richman, EL SEGUNDO.

RESTAURANT and fountain lunch, busiest spot in the livest beach town. Your opportunity to make $600 mo. Large clear stand, very low rent. 10 yr. lse. Price $3500. Be sure and see this. You may have trial. 1612 WEST PICO.

RESTAURANT, clearing $250 per week, lease good, location perfect; beautiful fixtures; business done. Trial given, reasonably priced. 3612 W. 7TH ST.

RESTAURANT, industrial dist. Doing good bus. $3800. Half dn. No Sundays. Inquire Gottschar & Edelstein, 116 S. SPRING ST.

RESTAURANT with living quarters. Fine location, opposite steel mills. Inquire 2167½ Redondo Blvd., Torrance.

RESTAURANT, 48 stools, $50 average daily sales. Clears better than $400 per month. $500 cash handles. OWNER, 704 E. 10th st.

RESTAURANT; $500. Old established, fully equipped. Low rent; close in. H. F. Ernst, Rm. 334, 253 S. Bdwy. VA. 6544.

RESTAURANT, clears $175 monthly; price $350; only $200 down, rest $35. Call 308 Delta Bldg., 426 Spring.

RESTAURANT, complete equipment for sale. 29 E. Valley Blvd. Alhambra 2586.

REST. 400 day bus. Cor. loc. Beautiful fixt. Lease, low rent. Real buy. Some ins. Mr. Garfside, 2818-W. 7.

RESTAURANT, clears $175 monthly. Price $350; only $200 down, rest $35. Call 308 Delta Bldg., 426 Spring.

RESTAURANT, GOOD LOCATION & EQUIPMENT. 143 SUNSET.

RESTAURANT, doing good business. 240 E. 4th, Long Beach. Ph. 63234.

Rest. (incl. bldg.) beach town. Main st. Sacrifice. 936 Bartlett Bldg.

Rest. fixtures, 17 stls., etc. Mother sick. Make offer. 5315 Denker, UN. 7139.

Road House for Lease

ON INLAND BLVD. TO SAN DIEGO 10 MILES W. OF ESCONDIDO. RESTAURANT WITH DANCE FLOOR, HOTEL ROOMS, SHOWER BATH, CURB MARKET, GAS SERVICE STATION, ELECTRIC LIGHTS, WATER, CREEK, TREES, ETC. ESCONDIDO REALTY INC. CO. NEW BLDG. FOR INFORMATION CALL 508 LISSNER BLDG.

ROCK & sand plant for sale. Close in. Good material. Plenty of it. Inform., address X, box 42, Times Office.

SAND, shop & Eastside bar. Parking space, 2 main blvds. Attrac. $2500 place for $1650 & terms. 108 W. Wilson, Glendale. CA. 3295.

SANATORIUM, going, about 20 rooms, ten acres oranges & lemons, 2200 ft. high. One hour and twenty minutes from L. A. Pacific Electric. Write Box 275, Alta Loma, Cal., San Bernardino Co.

SERVICE station site for long lease, best in L.A. S.W. cor. Slauson & Wilmington aves. DR. 2212.

SERVICE sta., on main blvds., fine equipt. to lease, also garage. Grant Lorraine Co., 319 W. Main, Alhambra.

SHEET metal shop. Sacrifice $800. Clears $300. Snap. 936 Bartlett Bldg.

SHOE store needed to tie in with diversified business center in Westwood Hills. Modern building now ready for occupancy. MEYER & MARKS 902 Union Bank Bldg. TU. 1916.

SHOE store & repairing, established 20 years. Must sell account sickness. Invoice about $2700. $2000 takes it. 1601 W. JEFFERSON.

SHOE repair & shoe coloring shop. Clearing $75 week net. 3-year lease. Price $1500. MILLER, 526 S. Western Ave.

BUSINESS OPPORTUNITIES Of Many Kinds

In Alphabetical Order —83-A

SOFT drink stand. Clears $175 month. Price $500. Only $200 down. Rent $17. Call 308 Delta Bldg., 426 Spring.

SPORTING goods store, sell $1000 below inv. pr. Meyer, 411 S. Main, Rm. 311.

STAND for soft drinks, attractive; reasonable. 958 SO. HILL.

STATIONERY & toy store on busy boulevard. Growing business, fine location. Address Y, box 418, Times Branch.

SWEET shop and lunchroom, fountain, booths and everything, cheap. 927 W. Jefferson st.

TAILOR shop, 2nd-hand clothes. Rent $12. 2 liv. rms. Barg. Sell or exch. for small property. 765 E. 9th.

TANGO PARLOR — Will sell all, or take partner. Finest amusement place So. Calif. $5000 handles. Mr. Page, 1630 Superba Ave., Venice. Ph. 65309.

TEA room, center of Hollywood. Long established. Doing good business. Completely equipped. Owner leaving city. Make offer. OR. 6648.

TEA room, high class, on Beverly Blvd. very reasonable. Owner, 2733 BEVERLY BLVD.

Teaming bus. Sac. Clears $950; $6500. Worth $10,000. 936 Bartlett Bldg.

THEATER, 500 seats, new equipment, low rent, not loaded with pictures. Consider part trade. Best location. Address Times box 378, Long Beach

THEATER, owner east, almost new, cost $25,000, only $12500. Terms. SEE for theaters, 1209 Orange Blvd.

TIRE BUS. Wholesale & retail. Wond. opportunity to buy this estb. & pay. biz. for only $1100. 204 Grosse Bldg.

VARIETY dept. store Pasadena. Good location & business. Five-year lease, seventy dollars month. Clean stock & fixtures about $5000. Part terms. Address Owner, V, box 198, Times Office.

WASH & grease rack, best loc. in city, paying 20% per cent. Owner sell half or whole. Owner, HO. 1602.

BUSINESS OPPORTUNITIES Wanted —87

YOUR BUSINESS CAN BE SOLD. We finance our buyers, you get cash. SPECIAL OFFER OF TOWN DEPT. Service, action. 4 results guaranteed. WE WILL GLADLY PROVE IT. Call phone 1 week. Or. 6811.
FIDELITY SALES CO.
339 S. Figueroa MU. 8141

Selling Your Business Is Our Business

ADVANCE SALES CO.
438 S. Spring, Rm. 434. VA. 0032.

IF you want to SELL or BUY, call SO. CAL. BUS. EXCH.
Licensed Bonded Realtors
Tucker 6078 GROSS BLDG.

PRIVATE FINANCE FOR SMALL COMPANY, new or old. Full particulars, strictly confidential. No brokers. Address Z, box 236, Times Office.

WILL buy grocery with living rooms. Bell, Maywood, Huntington Park. Owners only. Harrison, 223 N. Atlantic Ave., L.A.

WANT small business a couple can make a living at. Will trade bungalow or duplex. Quick action. Address V, box 450, Times Branch.

PARTY with extensive business & selling experience wishes to take active part in growing mfg. plant. Address Y, box 495, Times Branch.

WILL buy or lease small grocery, Huntington Park, or vicinity. Owners only. Harrison, 223 N. Atlantic Ave., HU. 1532.

EVERY KIND OF BUSINESS OR FIXTURES BOUGHT OUTRIGHT FOR CASH. J. J. HEGARMAN CO. 1728 S. LOS ANGELES. MU. 0317

LIGHTNING sales. Eastern cash buyers are here. What have you? Lightning Realty, 4701 W. Adams. DR. 1313

HAVE client with two lot equities in L.A. and cash for grocery. Must be well located. TU. 1536.

$6000 buys 17 ft. Inn, ranch, 1 A. all falfa at Reseda. $2500 also cir. lot. Want grocery or meat. 5804021.

CONFECT., grocery, or what? for 10 acres, clear, $1000. 219 W. 63. THE 4262.

WANTED, to buy or lease small printing shop. Address 423 E. 111th Pl.

SPOT CASH FOR YOUR STOCK OR STORE. PHONE VA. 9792.

LEGAL— Notices —88

NOTICE OF REDEMPTION OF
FIRST MORTGAGE 6% (Net) SINKING FUND 10-YEAR GOLD BONDS OF
SOUTHERN CALIFORNIA CEMENT COMPANY

Notice is hereby given that the following numbered First Mortgage 6% Sinking Fund 10-Year Gold Bonds of Southern California Cement Company, now known as Riverside Portland Cement Company, a corporation organized and existing under the laws of the State of California, have, under the provisions of the deed of trust securing said bonds, been drawn for redemption and will be paid on the first day of December, 1928, at the TRUST DEPARTMENT, Security Trust & Savings Bank, the successor Trustee under said deed of trust, Fifth and Spring Streets, Los Angeles, California, at their par value, with a premium of five (5) per centum of such par value, TOGETHER WITH ACCRUED INTEREST ON SAID BONDS TO DATE OF REDEMPTION UPON SURRENDER OF SAID BONDS WITH ALL COUPONS APPERTAINING THERETO MATURING ON DECEMBER 1ST, 1928, AND SUBSEQUENTLY, and that from and after December 1st, 1928, the date fixed for redemption of such bonds, all interest thereon shall cease and upon such instrument ceased date the bonds so designated shall be and become due and payable AS HEREIN SPECIFIED, ANYTHING IN SAID BONDS OR IN SAID COUPONS OR IN THE DEED OF TRUST SECURING SAME TO THE CONTRARY NOTWITHSTANDING.

The bonds so drawn for redemption are numbered as follows:

16	17	20	41	62	63	64
67	68	69	84	85	86	87
90	91	93	94	110	111	115
121	122	124	127	128	130	131
132	133	134	135	136	137	138
139	140	141	142	143	144	145
146	147	148	149	150	151	152
162	163	164	165	166	167	168
169	170	171	172	173	174	175
176	177	178	179	180	181	182
183	184	185	186	187	188	189
190	191	192	193	194	195	196
197	198	199	200	201	202	203
204	205	206	207	208	209	210
211	212	213	214	215	216	217
218	219	220	221	222	223	224
225	226	227	228	229	230	231
232	233	234	235	236	237	238
239	240	241	242	243	244	245
246	247	248	249	250	251	252
253	254	255	256	257	258	259
260	261	262	263	264	265	266
267	268	269	270	271	272	273
274	275	276	277	278	279	280
281	282	283	284	285	286	287
288	289	290	291	292	293	294
295	296	297	298	299	300	301
302	303	304	305	306	307	308
309	310	311	312	313	314	315
316	317	318	319	320	321	322
323	324	325	326	327	328	329
330	331	332	333	334	335	336
337	338	339	340	341	342	343
344	345	346	347	348	349	350
351	352	353	354	355	356	357
358	359	360	361	362	363	364
365	366	367	368	369	370	371
372	373	374	375	376	377	378
379	380	381	382	383	384	385
386	387	388	389	390	391	392
393	394	395	396	397	398	399
400	401	402	403	404	405	406
407	408	409	410	411	412	413
414	415	416	417	418	419	420
421	422	423	424	425	426	427
428	429	430	431	432	433	434
435	436	437	438	439	440	441
442	443	444	445	446	447	448
449	450	451	452	453	454	455
456	457	458	459	460	461	462
463	464	465	466	467	468	469
470	471	472	473	474	475	476
477	478	479	480	481	482	483
484	485	486	487	488	489	490
491	492	493	494	495	496	497
498	499	500	501	502	503	504
505	506	507	508	509	510	511
512	513	514	515	516	517	518
519	520	521	522	523	524	525
526	527	528	529	530	531	532
533	534	535	536	537	538	539
540	541	542	543	544	545	546
547	548	549	550	551	552	553
554	555	556	557	558	559	560
561	562	563	564	565	566	567
568	569	570	571	572	573	574
575	576	577	578	579	580	581
582	583	584	585	586	587	588
589	590	591	592	593	594	595
596	597	598	599	600	601	602
603	604	605	606	607	608	609
610	611	612	613	614	615	616
617	618	619	620	621	622	623
624	625	626	627	628	629	630
631	632	633	634	635	636	637
638	639	640	641	642	643	644
645	646	647	648	649	650	651
652	653	654	655	656	657	658
659	660	661	662	663	664	665
666	667	668	669	670	671	672
673	674	675	676	677	678	679
680	681	682	683	684	685	686
687	688	689	690	691	692	693
694	695	696	697	698	699	700
701	702	703	704	705	706	707
708	709	710	711	712	713	714
715	716	717	718	719	720	721
722	723	724	725	726	727	728
729	730	731	732	733	734	735
736	737	738	739	740	741	742
743	744	745	746	747	748	749
750	751	752	753	754	755	756
757	758	759	760	761	762	763
764	765	766	767	768	769	770
771	772	773	774	775	776	777
778	779	780	781	782	783	784
785	786	787	788	789	790	791
792	793	794	795	796	797	798
799	800	801	802	803	804	805
806	807	808	809	810	811	812
813	814	815	816	817	818	819
820	821	822	823	824	825	826
827	828	829	830	831	832	833
834	835	836	837	838	839	840
841	842	843	844	845	846	847
848	849	850	851	852	853	854
855	856	857	858	859	860	861
862	863	864	865	866	867	868
869	870	871	872	873	874	875
876	877	878	879	880	881	882
883	884	885	886	887	888	889
890	891	892	893	894	895	896
897	898	899	900	901	902	903
904	905	906	907	908	909	910
911	912	913	914	915	916	917
918	919	920	921	922	923	924
925	926	927	928	929	930	931
932	933	934	935	936	937	938
939	940	941	942	943	944	945
946	947	948	949	950	951	952
953	954	955	956	957	958	959
960	961	962	963	964	965	966
967	968	969	970	971	972	973
974	975	976	977	978	979	980
981	982	983	984	985	986	987

DATED: June 12, 1928.
RIVERSIDE PORTLAND CEMENT COMPANY
(formerly known as Southern California Cement Company)
By WM. H. METCALF,
(Corporate Seal) Secretary.

THE following orphan and half-orphan children have been admitted to the care of the Jewish Orphans' Home during the six months' period ending June 30th, 1928: Frank Greenfield, 9; Ruth Greenfield, 13; Jonas Herstein, 7; Morris Donin, 14; Bernard Donin, 6; Bessie Lavender, 11; Sol Sternaher, 12; Marion Fish, 10; George Fish, 8; Allen Levine, 9; Harold Nevelieff, 10; Julian Nevelieff, 8; Harold Price, 12; Theodore Price, 10; Robert Mechl, 6; Eleanor Oak, 12; Bertram Oak, 10; Mellie Finkelstein, 14; Sylvia Asin, 8; Charlotte Tolkan, 12.

TOO LATE— To Classify —91

PRESENT employer leaving for Europe. Young, white, efficient chauffeur who is an experienced Rolls-Royce and Lincoln man, desires position with private individual or family. Best of local and New York City references as to integrity and ability. OR. 6231.

QUITE COMFORTABLE

"Mary," said the mistress of the house, "I am going to lie down on the settee for half an hour. Call me at 5 o'clock if I happen to drop off, will you?"

Some time later she woke up suddenly as the clock began striking. It was 6.

"Mary," she cried, "why didn't you call me?"

Mary was very indignant.

"But, ma'am," she began, "you distinctly asked me to call you if you dropped off, and when I looked in at 5 you hadn't dropped off at all. You were lying in the same place, fast asleep!"—(London Answers.

Transmitting rooms of the broadcasting stations at Eiffel Tower, Paris, and at Warsaw, have been placed under the ground.

KILLING CAUSED BY GANG ANGER

Cassidy Slaying Ascribed to Underworld Foes

"Execution" Called Penalty Meted to Informer

Tips Given to Vice Officers Believed to Blame

Underworld revenge is the motive which led to the killing Sunday night of William J. Cassidy, 65 years of age, who fell before spurting gangster bullets in a lonely spot near Fair Oaks and Alta Loma Drives, Altadena, William J. Bright, head of the Sheriff's homicide squad, declared yesterday.

The victim, a tinsmith, who lived at 777 College street, and was a member of Aimee Semple McPherson's congregation, is asserted by police to have informed vice-squad officers on several occasions of the activities of bootleggers in Sonoratown. Because of that, Bright says, he was slain by rum-dealers.

Before the victim's body was removed from the spot where it had fallen, Capt. Bright sent squads of deputies through the underworld in an effort to gain a tangible clew. But gangland had sealed its lips.

QUESTIONING FAILS

Nicholas Massaro, 46, an Italian plumber of 864 North Figueroa street, was questioned by Capt. Bright and Deputy Sheriff Croushorn in connection with the affair, but was later released. Bright says he established a thorough alibi.

Massaro was taken in for questioning after it was learned at police headquarters that he has been arrested once on a "tip" supplied by Cassidy.

Immediately after the killing Coroner Nance ordered Cassidy's body removed to the undertaking establishment of Ives & Warren at Pasadena, where an inquest will be conducted today at 1:30 p.m. Dep. Dist.-Atty. Menzies will represent the District Attorney's office at the hearing.

WITNESSES' STORY

About 9:30 o'clock Sunday night Donald McIntyre, 471 Eldora Road, and Herbert Anderson, 3104 North Raymond avenue, both of Pasadena, were driving near the street intersection where the killing occurred, they reported to the officers.

They say they saw a man in a kneeling position in the dim glare of an automobile parked down Fair Oaks Drive. Suddenly they heard a sharp crackle of shots. A man leaped from the dimness of the lights, jumped into the automobile and sped away. They failed to get a description.

McIntyre and Anderson ran to the spot and found Cassidy dying.

Preliminary examination of the body showed Cassidy's jugular vein severed and bullets lodged in the body.

ASSERTED HIJACKER PLOT TO KILL MAN FOILED

Evidence which police officers say tends to show that three asserted hijackers plotted to "get" Tom McGillary who, police say, is a Hollywood bootlegger, last Friday night, until their plans were frustrated by Detective Lieutenants Lucas and Berensweig, was revealed yesterday by the officers.

The three, arrested as they waited for McGillary, their former employer, to return home, gave the names of Dale H. Gerdes, 22 years of age, Albert C. Gerdes, 24, and Sidney Wills, 22. Each gave his address as 1933 North Bronson avenue.

Acting upon a tip that the trio planned to attack McGillary at his home, 1447 Catalina street, in the event he failed to keep an appointment, Lucas and Berensweig lay in wait for them at that address. The officers say that a fourth man was asked to join them in the plot under threat if